Subscribers!

If you do not receive your World by 7 a. m. telephone 4801. The circulation department maintains a special delivery service until 9:30 a. m.

Monroe Morning World

THE WEATHER

LOUISIANA: Fair and warm Sunday and Monday. Gentle variable winds on the coast, becoming southerly Monday.

ARKANSAS: Fair Sunday, warmer in the north and central portion in the afternoon. Monday partly cloudy and no important temperature changes.

MONROE: Maximum 87.2, minimum 51.0.

VOL. 19.—No. 156 MONROE, LOUISIANA, SUNDAY, APRIL 18, 1948 PRICE TEN CENTS

WORLD FOCUSES ATTENTION UPON ITALIAN ELECTION

Arab-Jewish Fight Halt U.N. Demand

Security Council Orders Immediate Cessation Of Hostilities Over Holy Land; Strife Intensified

NEW YORK, April 17.—(AP)—An immediate halt in the Palestine fighting was ordered by the United Nations security council today, but dispatches from the Middle East indicated the Arab countries are intensifying their aid to forces in the Holy Land rather than halting it.

Jewish representatives here also made it clear they have little belief the council's cease-fire order will be effective.

An Arab source in Cairo said King Abdullah of Trans-Jordan had released part of the 12,000 men in the Arab legion to fight the Jews. Britain had told the U. N. the Arab legion, now under British command in Palestine, would be sent back to Trans-Jordan before the mandate is ended May 15.

Another report said a force of Egyptian volunteers would go to southern Palestine next week to enter the fight.

These developments indicated the emergency Palestine session of the U. N. assembly will be confronted with a grave situation when it meets Monday to begin its search for a solution to the Palestine crisis. The meeting of the 57-nations began yesterday.

One of the first major issues before the assembly Monday will be a warning from the five-member U. N.

(Continued on Eighth Page)

Atlanta Man Is Flogged

Joseph C. Berry, 23, sits in police headquarters in Atlanta, Ga., awaiting questioning concerning a flogging he received from four masked men. An investigation is underway to determine any connection between the flogging and the Ku Klux Klan.—(Ap Photo).

GOVERNOR BLASTS GEORGIA KLAN

Says Hooded Terrorists Setting Out On Systematic Campaign Over State

ATLANTA, April 17.—(AP)—Savage beating of a young war veteran with a leather lash brought charges by Georgia's governor today that the Ku Klux Klan is setting out on a systematic terror campaign.

Gov. M. E. Thompson said the Klan, through a new adjunct called "The Black Raiders," has planned a series of floggings and lashings of private citizens in Atlanta, LaGrange and "other places."

He ordered the Georgia bureau of investigation and police officers throughout the state on a special alert.

Solicitor General Paul Webb, meanwhile, said he already had linked the Atlanta flogging with the brutal whipping of a Negro man and woman in LaGrange, in south Georgia, several weeks ago. He did not elaborate on the connection but said the Atlanta incident had many "ramifications."

Webb said Troup county officers told him the only reason for the floggings of Limon and Mary Gates was that Gates "was a little too active in a Negro church."

Joe Berry, 23-year-old unemployed construction worker, was found bent against a tree here Thursday night, partially disrobed, bleeding from a

(Continued on Eighth Page)

5 ESCAPE INJURY IN AUTO COLLISION

Five out-of-town persons escaped serious injury late yesterday afternoon in an automobile collision at the intersection of Texas avenue and South Second street, the impact of which demolished one of the vehicles and badly damaged the other.

Driving a 1948 Kaiser four door sedan, Billy Nalley, 21, of Eros, suffered minor bruises and lacerations in an automobile which traffic officers said was demolished. Passengers in the car with Nalley were: Jeannette Bennett, 20, of Eros, who incurred a badly bruised leg and is being held in the St. Francis Sanitarium for the night; Mary Womack, 17, of Chatham, and Duval Roberts, 23, also of Chatham. Neither were injured in the collision, hospital attendants said.

Lester Dollar, of Natchez, Miss. driver and only occupant of a 1939 Ford convertible, escaped injury. Traffic officers said his car had its front smashed in.

According to traffic officers who made an investigation of the incident, Dollar was traveling north on South Second street and Nalley east on Texas avenue. The accident occurred at approximately 5 p. m., traffic officers said.

PARISH TO BUILD IMPROVED ROADS

Police Jury Agrees 'Now Is Time' To Launch Needed Program

Commenting on an editorial concerning conditions of roads in the parish which was published in The World last Sunday, the Ouachita Parish Police Jury, in a formal "report to the citizens of Ouachita parish," yesterday expressed agreement with views expressed in the editorial and stated that "it is now time to turn to the thought of an improved road program."

The statement points out that various other "must" projects, such as the drainage program, are well under way, with the necessary requirements of funds, materials and labor.

"The entire Police Jury have realized this need (improved roads) and agree with the editor that the time has come to start improving our present gravel roads," the statement said. "* * * The editorial, 'Let's Keep Pace,' will be an added incentive to the entire Police Jury to work toward a better road system. With our progressive newspapers, Chamber of Commerce, civic clubs and far-sighted citizens behind a 'Good Roads Program,' I feel that wonderful progress can be made and that thousands of dollars now spent in transportation cost over gravel roads can be saved the people of Ouachita parish."

The complete statement, signed by A. E. Montgomery, president of the jury, is as follows:

"An editorial published in the Monroe Morning World Sunday, April 11, 1948, brought to the attention of the people the need of an improved road

(Continued on Eighth Page)

4-YEAR-OLD BOY, DOG, FOUND DEAD

LOS ANGELES, April 17.—(AP)—The bodies of four-year-old Daniel Chambers and his mongrel dog "Choppo" were found today in an ice refrigerator in the rear of his home.

Officers speculated that Daniel crawled inside the refrigerator with the dog and pulled the door shut behind him. His death was ascribed to suffocation.

PRESIDENT SEEKS QUICK ACTION ON SPIRALING COSTS

Truman Says U. S. Foreign Policy Depends On Stabilization At Home

TELLS EDITORS NATION NEEDS PROMPT CONTROL

WASHINGTON, April 17.—(AP)—President Truman said tonight the nation's economy "is in serious danger" from high prices. He demanded enactment of his anti-inflation program immediately "before it is too late."

The president, in an address prepared for the American Society of Newspapers Editors, said the success of American foreign policy depends to a large extent upon the strength and stability of the domestic economy.

"We are striving to avoid an economic crisis by protecting our prosperity while we still have it. We are striving to avoid a war crisis by being firm before it is too late," he told the editors.

"The plain fact is, however," Mr. Truman said, "that our economy is in serious danger as a result of high prices and inflation."

Mr. Truman recommended a 10-point economic program to Congress last November, including stand-by price, wage and rationing controls. He also asked for curbs on credit.

Considering all factors, he said, the danger of inflation has not diminished within the last few months. On the contrary, he said, the need for his 10-point program is "even more urgent."

"It seems to me," he asserted, "that the basic question is clear. It is whether we take action in time to do some good or whether we delay until a crisis is upon us. It is simply a matter of taking out insurance before the House catches fire."

The president said the American people must not be misled by those who oppose a reasonable anti-inflation program and a reasonable defense program.

"It has been said that the present administration is trying to create an economic crisis or an international crisis," he said. "The exact opposite is the truth.

"The welfare of our own people, the effectiveness of our foreign policy, and the strength of our defenses all

(Continued on Eighth Page)

GOLDMAN GRANT MAY GET POST

Local Man Rumored As Next Superintendent Of State Police

Information received in Monroe from Baton Rouge Saturday was to the effect that Goldman Grant of Monroe will in all probability be named superintendent of state police when Earl Long becomes governor.

Grant, who is a brother of incoming Sheriff Bailey Grant of Ouachita parish, resides with his wife and son and daughter, at 1019 North Eighth street, Monroe. His son, James Grant, is a senior in Neville High school and the daughter, Patsy Grant, is a sophomore in the same school.

Mr. Grant, when interviewed here Saturday, stated that he had not been officially notified of an appointment. He was a former state policeman but lost his job in 1940 when the Sam Jones administration came into power. Prior to that he was assigned as driver for Governor Long when the latter served as chief executive for 11 months.

The present superintendent of state police is Wilbur Dawkins Atkins of Shreveport.

Members of the Grant family are well known as peace officers in this area, three generations having served

(Continued on Eighth Page)

P-T. A. BACKS EDUCATIONAL AID BILL, APPOINTIVE POSITION

LAFAYETTE, April 17.—(Special)—Support of the Taft-Ellender bill (S-472) for federal aid to education, appointment of the Louisiana state superintendent of education, adequate financing of the state civil service program and a request for an investigation into the administrative cost of Louisiana education were all voted by the Louisiana Parent Teachers Association in the closing session of their 25th annual convention.

Closing Saturday noon after a three day meet in Lafayette, 385 delegates representing 125 P.-T. A. units rounded out their convention by adopting resolutions bearing on important federal and state matters, and in addition selected Alexandria as the site for their conclave next year.

Four officers whose terms expired this year were re-elected and installed at the closing session. They are Mrs. Fred G. Benton of Baton Rouge, first vice-president; Dr. J. M. Nason of Baton Rouge, fifth vice-president; Mrs. George P. Meade of Grammercy, treasurer; and Mrs. W. L. Gilmer of Stonewall, historian.

In giving support to the Taft-Ellender bill for federal aid to education, the Parent Teachers pointed out that the bill meets general policies of state control, equalization, and aid for public tax-supported schools and that although it is channeled through the U. S. office of education it gives maximum local control. Leaders of the movement to support the bill said that it would bring about $11,000,000 to Louisiana education.

On the state level, the Parent Teachers voted a resolution calling on Governor-Designate Earl K. Long and members of the state legislature to continue support and adequate fi-

(Continued on Eighth Page)

Returns From Antarctica

Wearing a stocking cap, Arthur Owen, 20, Beaumont, Texas, is the envy of Boy Scouts from New York City, upon his return from Antarctica on the S. S. Port of Beaumont, which is now docked in New York City. Arthur is an Eagle Scout, and was the youngest of the explorers aboard.—(NEA Telephoto).

Long Will Support Appointive Position

Dodd Says Newly Elected Administration Will Work To Abolish Educational Head From Electoral Choice

The incoming Long administration is ready to throw its full support in the state legislature behind the proposal to make the post of state superintendent of education appointive by the newly-elected state board of education, W. J. Dodd, lieutenant-governor elect, states in a letter to Mrs. W. S. Vincent of Monroe, president of the Louisiana State Parent-Teachers Association. The letter was made public here yesterday with the consent of Mr. Dodd, and it included the statement that governor-elect Earl Long favors the appointive system.

The proposed legislation would not affect the elected term of Superintendent Elect Shelby M. Jackson.

Mr. Dodd sponsored a bill in the 1946 legislature to submit a constitutional amendment making the post appointive by the elected state board of education. But it drew an unfavorable House committee report after overwhelming passage in the Senate and did not come to a vote in the House. At that time the state board was made up through election of eight members. One from each Congressional district, with the other three gubernatorially appointed. The 1946 Legislature submitted a constitutional amendment making all members appointive. Effective at the end of this year, and the state electorate passed it. The three heretofore appointive posts will b filled by elections in the three public service districts.

A national survey by the Shreveport Times in 1946 revealed that thirty-four state superintendents of education, seventeen of them now operating under the elective system, favor the appointive system, and that seven others have no definite opinion—thus leaving only seven superintendents in the 48 states of the nation definitely for popular election of the state superintendent. The appointive

(Continued on Eighth Page)

AUTO WORKERS DECLINE RAISE

CIO Delegates Ask Executive Board For Strike Approval Tuesday

DETROIT, April 17.—(AP)—The automobile industry's first 1948 wage offer—a six-cent hourly raise from Chrysler Corp.—was turned down today by union representatives of the company's 75,000 employes.

The C. I. O. United Auto Workers delegates from 13 Chrysler plants also asked the union's executive board for strike approval.

Such approval, expected from the board at a special meeting Tuesday, would give national U. A. W. Chrysler Director Norman Matthews authorit yto order a walkout at his discretion.

Matthews and corporation spokesmen refused to divulge the size of the offer. The figure was learned from some of the 100 delegates called by Matthews into "emergency" session to hear a "progress report" and "take whatever action they deem necessary."

An increase six times the amount offered has been sought since the

(Continued on Eighth Page)

Jes' Ramblin'

A West Monroe wife tells this one on her gallant husband: She and her lesser-half were shoving their way from a crowded theater in Monroe recently when they became separated. However, her husband, unaware that the drift of bodies had pushed his wife away from him, firmly clutched the nearest hand and began vigorously shoving his way toward the entrance, half-dragging the owner of the hand behind him. A few moments later he reached a clearing in the lobby, turned, and immediately broke into embarrassed apologies. Still red-faced, he left the grinning youth and rejoined his wife, who was by this time doubled over with laughter at the door.

"Dear Jes' Ramblin': Several days ago you mentioned in your column that shrubs and flowers were needed to beautify the Fairbanks community church grounds and if individuals could give any such donations to notify Mrs. Jewel McQuiller. This appeal met with hearty response and cooperation. Azaleas, flowering shrubs, and trees were given by Monroe people as well as from people in Fairbanks. Trips were made to the woods for native trees and flowers.

"Through the efforts of Mrs. McQuiller, the Fairbanks Home Demonstration club and members of the

(Continued on Eighth Page)

VIOLENCE IN BUS STRIKE RENEWED

Trailways Vehicle Is Blasted While Spending Night At Jonesboro

The 11-month-old strike of Southern Trailways bus drivers was marked by renewed violence early yesterday morning when a Jonesboro-Shreveport bus, laying over in Jonesboro for the night, was dynamited and badly damaged, according to Jackson Parish authorities.

This was the second dynamiting of the company's property in the past three days, the first incident occuring Thursday night when an explosion damaged the roof of the Shreveport bus terminal.

Jackson Parish Deputy Sheriff M. B. Grigsby stated the explosion occured shortly after 2 a. m. Saturday on the

(Continued on Eighth Page)

ILLINOIS CENTRAL TO RESUME TRAINS

Full operation of the Illinois Central's railroad service through Monroe will be resumed tomorrow, it was announced yesterday.

Train schedules were cut in half about a month ago in a move to conserve coal supplies to meet the emergency caused by the nation's coal strike.

Passengers being returned to service are No. 203 which leaves here at 6:45 p. m. each day for Shreveport, and No. 204, east bound train, leaving Monroe for Vicksburg and Meridian at 10:45 a. m.

Home-Grown Issues Submerged In Fight

Nation's Mobilized Forces Ordered To Protect Citizen's Right To Free Vote; Believed Reds Weakened

(By Associated Press)

ROME, Sunday, April 18.—(AP)—From their homes in the fields and the cities, Italians began lining up today to vote in the national elections—fully aware of the momentousness of their decision and knowing well that the eyes of the world were on them.

Many stayed up all night, talking, arguing, thinking, and then headed for the voting places.

All of the nation's mobilized forces—330,000 troops and police of all kinds—were ordered to protect them in their rights.

All of yesterday's anti-Communist newspapers carried advertisements saying: "Tomorrow you decide the destiny of Italy, the destiny of Europe! Vote!"

This plea summed up sharply the vast issues facing the 29,146,221 Italians eligible to vote in the two-day election. The warning was superimposed upon a map of Europe showing Russia and her Eastern European satellites in deep black, the rest of Europe in white.

Premier Alcide De Gasperi of the middle-of-the-road Christian Democratic Party, summing up the issues in a newspaper interview after his final speech at Naples Friday night

(Continued on Eighth Page)

FIGHT SHAPES UP IN HIGH CHAMER OVER AIR FORCES

Senator Gurney, Others, Opposed To Rushing Expansion Bill To Vote

MAYBANK PROMISES FOES OF PLAN PLENTY ACTION

WASHINGTON, April 17.—(AP)—Senator Maybank (D-SC) promised a sharp fight today against any delay in Senate action on the 70-Air Group program rushed through the House this week.

"This would be one of the most diabolical schemes yet conceived if it slowed the enactment of this legislation down, even for one hour," Maybank told a reporter.

Other senators, including Chairman Gurney (R-SD) of the Armed Services Committee, are opposed to rushing Senate action on the air force expansion.

Gurney wants to complete the overall draft and Universal Military Training Bill before taking up the air issue.

But Maybank, member of the Armed Services Group, said he will attend a Monday committee session "to carry on the fight for this air program."

The House bill provides $3,198,100,000 (B) toward starting the expansion of the air force from 55 to 70 groups. Defense Secretary Forrestal has proposed that instead the various military branches be expanded on what he calls a more balanced basis.

Maybank's plea for quick action on a larger air force came after opponents of a peacetime draft testified the armed services had not tried hard enough to get volunteers."

George F. Zook, President of the American Council on Education, told the House Armed Services Committee today the army has not exhausted all recruiting possibilities "and still had

(Continued on Eighth Page)

STATE LIBRARIANS TO CONVENE HERE

Annual Convention To Open At Virginia Hotel On April 22

The annual convention of the Louisiana Library Association will be held in Monroe on April 22-24, with headquarters in Hotel Virginia. The program was announced yesterday.

The convention will open with registration in the Virginia lobby on Thursday, April 22, at 10:30 a. m. and will continue until 3 p. m., when the first general session will officially open the convention in the Crystal Ball Room of the Virginia. John Hall Jacobs, president of the state association and librarian at the New Orleans Public Library, will preside. Mayor Harvey H. Benoit will welcome the delegates. The second general session will be held at 8 p. m. Thursday with Eugene Watson, vice-president, librarian at Northwest State College at Natchitoches, presiding.

Registration will continue Friday morning from 9 to 10 o'clock in the Virginia lobby, and another general session is scheduled to start at 10 a. m. in the Crystal Ball Room. Miss Sue Hefley, of Baton Rouge, supervisor of school libraries, State Board of Education, presiding. The fourth

(Continued on Eighth Page)

DEER HUNTER'S CHARGE DENIED

Sportsman's League Head Says Visitors Not Discriminated Against

Commenting upon a recent statement of a former inmate of the three-parish prison farm at Lake Providence that Ouachita Parish hunters who violated game laws in Tensas, Madison and East Carrol Parishes were given stiffer sentences than those residing in those parishes, J. W. Love, president of the Madison Parish Sportsman's League, denied that such a practice has been the rule.

Mr. Love's statement was made in a letter to O. N. McNeil, an official of the Ouachita Parish Sportsman's League.

The original charge was made by a West Monroe hunter who was fined and given a 30-day jail sentence following the death of his hunting companion at the farm from what was said to have been a heart attack.

Mr. Love's letter follows:

"Dear Mr. McNeil:

"Following up our telephone conversation of even date, the Madison Sportsman's Club will greatly appreciate anything your Club sees fit to do in getting the facts before the readers of the Monroe paper that recently carried news stories about three hunters from Monroe being sentenced before our mutual friend, Judge Frank Voelker. The Monroe paper re-

(Continued on Eighth Page)

2 ANGOLA ESCAPEES CAPTURED IN DENVER

DENVER, April 17.—(AP)—Russell P. Kramer, Special Agent in charge of the Denver FBI officer, said today that two men arrested for theft of a car in Texas, had identified themselves as escapees from the Louisiana penitentiary at Angola.

Kramer said the men gave their names as Walter Blair, 28, and Reuben R. Jones, 26.

The special agent said that the two were arrested when a used car dealer became suspicious and called police after the pair had offered him a 1946 model car for $1300.

LATIN AMERICA NATIONS ARE FERTILE FIELD FOR COLD WAR

(EDITORS: Recent disorders in Latin America, including the Bogota uprising of last week-end, have focused attention on the fact that Communist and democracy are in conflict in the western hemisphere as well as in Europe and Asia. The following Associated Press dispatch by Richard G. Massock summarizes this situation, so important to the security of the United States:)

SANTIAGO, Chile, April 17.—(AP)—Latin America has become a front in the cold war between the East and the West in the opinion of the Chilean government.

Diplomatic observers here believe the Communists are trying to profit from political and social unrest in many Central and South American republics to prevent the formation of an anti-Russian bloc in the Western Hemisphere.

Communists may have overplayed their hand in last week end's revolutionary roiting in Bogota, Colombia, but the danger of Communist-inspired trouble persists, the informants say. In Santiago there are no pro-Soviet diplomats.

There have been reports of Communist plotting from various Latin American countries. The Communists are blamed for much of the violence in Bogota's riots in which 300 persons were reported killed.

They are accused of trying to wreck trains and power plants in Chile. In Brazil the Federal Police blame the Communists for the explosion at an army arsenal Thursday. They say the blast was intended as the beginning of a Communist plot for a "Second Bogota" in Rio De Janeiro on May Day.

Communists are fighting in Costa Rica's civil war. They are said to have

(Continued on Eighth Page)

GREEK GUERRILLA FORCES WIPED OUT BY REGULAR ARMY

Entrapment Part Of Recently Lauched Spring Drive In Mountains

COMMANDERS SAY MAIN TROOPS NOT CONTACTED

LAMIA, Greece, April 17.—(AP)—Greek army troops were reported tonight to have killed, wounded or captured virtually all the members of a guerrilla force of 700 men in a mountain trap in central Greece.

The entrapment was part of a spring drive by Greek regulars in a guerrilla-infested territory of 2,000 square miles. Greek commanders are said to have committed 20,000 to 30,000 troops to the fighting. It is believed there are about 4,000 Communist-led rebels in the area.

Greek army chieftains are maintaining a complete news blackout on the offensive. They said their men have not yet made contact with the main guerrilla units.

Accounts of the entrapment were obtained from peasants who arrived today from the village of Kapsi, 30 miles to the west. They said the rebels unwittingly stumbled into Greek commando units guarding passes in the Mount Tymphristo region.

Drizzling rain and clouds which

(Continued on Eighth Page)

FLOOD EVACUEES START TREK BACK

Victims Of Surging Ohio Waters Turn Homeward As Torrents Recede

CINCINNATI, April 17.—(AP)—The Ohio river neared its crest here today as thousands of flood victims prepared to return to their water-soaked homes.

River Forecaster George Marth said the river would start falling tomorrow and would be under the 52-foot flood stage by Thursday.

Residents of neighboring Newport, Ky., across the river, apparently won their battle to keep flood waters from a west end section, inhabited by 4,000 persons.

Three persons were believed drowned in the flooded Scioto river, near Portsmouth, after their rowboat overturned. The river was falling there.

Earlier, two high school girls drowned at Friendship, O., downstream from Portsmouth, raising the toll of human life to four. Two Ohio deaths have been attributed indirectly to the flood.

Newport residents, aided by 640 soldiers, completed erection of a sandbag barrier, 10 feet high and 2,000 feet long, which officials said will keep the Licking river from spilling

(Continued on Eighth Page)

RESERVE OFFICERS WILL MEET HERE

Colonel Scott A. Hamilton, president of the Monroe chapter, announced Saturday that the Louisiana Department of the Reserve Officers' Association will hold its state convention here in Monroe May 8 and 9.

Captain Raymond N. Cockran is general chairman of the convention, and will be assisted by Major John Daniels. Colonel R. A. Sutherland of Alexandria, state president of the R. O. A., will preside at all sessions.

Prominent military figures invited and expected to speak at the convention are General Jacob Devers, commanding general of the army ground forces; General B. B. Handy, commanding general of the Fourth Army; General Tooey Spaatz, recently retired army air force commander, and General O. A. Evans.

Headquarters will be at the Hotel Frances, and arrangements are being made to allow the public to hear speeches by prominent military figures in attendance.

CITY TAKES ON TEENAGE CLUB

Jaycees Make Transfer Of Group To Municipal Recreation Department

The Jaycee Teenage Club was turned over last week to the City Recreation Board. Since it was organized by the Junior Chamber of Commerce in September of 1946, the club has been a haven of wholesome entertainment for teenagers on Saturday nights when they might otherwise have been lounging on the streets, in pool halls or honkey tonks. The kids themselves take an active part in the operation of the club and in planning its activities. They elect officers each year to lead their program. Most important of all, they believe in the Teenage Club and what it represents and demand that it continue operation. The distinct drop in the rate of juvenile delinquency in our community since the club was organized is sufficient indication of its value to the Twin Cities.

In 1946 the idea of a Teenage Club here was not new. Action toward putting one into operation was definitely new however, and because of its novelty no one was doing anything about it. Many organizations considered the project "too hot to handle" because of the opposition of the greater number of people who didn't understand or believe in the idea. Appalled by the high rate of juvenile delinquency in the area, the Jaycees grabbed this "hot potato" and hung on to it and by the end of 1946 they had convinced most of the skeptics and had secured the active cooperation of several civic clubs and the approval and assistance of city officials. Holding their meetings at the Monroe Recreation Center, the Teenage Club was having an average monthly attendance of 1,500 to 2,000 children and no one who took the time to attend one of the gatherings could argue that these children were not receiving wholesome, clean entertainment. Juvenile delinquency decreased measurably.

Jack Hesketh, director of city recreation, has worked with the club since its organization. Jaycees feel that the Teenage Club needs the guidance of one man or a small group who can determine policy and perpetuate the club over a long period. Their decision to release the club was made easier by the knowledge that the teenagers would be in the very capable hands of Jack Hesketh. Indicating the interest of the City Recreation Board in the project is the fact that Chairman Bill Goldsmith and Jack Hesketh went to Shreveport last Friday to study the operation of the very successful teenage organization in that city.

In transferring the operation of the club to the City Recreation Board, the Jaycees gave the Teenage Club all the equipment accumulated during the period of operation, including the public address system. The interest of the Junior Chamber is still with the teenagers and Jaycees are ready to cooperate in any way if and when the assistance is needed.

SINGER'S LIP CUT

HOLLYWOOD, April 17.—(AP)—Patti Andrews—middle woman in the well-known girls' trio—was singing the lower lip blues today. Eight stitches were taken in her lower lip after the top of her convertible coupe fell on her, CBS reported. The Andrews sisters hoped to be back on the air Monday.

TEENAGE CLUB HAS NEW SPONSOR

Shown above F. M. (Bill) Goldsmith, (left) chairman of the city recreation board, clasping the hand of E. H. Scott, president of the Jaycees, and Jack Hesketh, (right) director of the municipal recreation department.

Mackenzie's Column

By DeWitt Mackenzie
(Associated Press Foreign Affairs Analyst)

Tomorrow and Monday will rank among the momentous days of the cold war between the Russian bloc and the Democracies, for it is then that the anxiously awaited Italian national election is to be held.

Indeed, we may well find that this is one of the decisive engagements of the global conflict, for it is likely to determine whether the western nations have the Bolshevist advance stopped along the present battle line across central Europe. Should an aggressive Communism, bent on world conquest, manage to gain control of strategically located Italy as a base for further operations, it would be a disaster of the first magnitude for the Democracies.

There is only one broad issue, and that is totalitarian Communism versus the freedom of Democracy—dictatorship versus free men. Involved, of course, is a fiercely aggressive Red Antheism which is bent on destroying religion. For this reason the Catholic Church will be in the first line of battle and will be a powerful influence. For almost 100 per cent of Italy's population is Catholic.

Some 29,000,000 Italians are entitled to vote, and experts predict a heavy turnout. Some observers believe 85 per cent or more may go to the polls—barring very bad weather or unforeseen machinations of the Reds to terrify the populace. They will elect a new national legislature, under a system which is a form of proportional representation.

Some months ago the Communists were showing great strength under leadership of Palmiro Togliatti. They figured then that the Communist party together with other leftist parties would poll some 40 per cent of the votes, thus giving them the balance of power in parliament. However, the Reds have been slipping since then, until the Christian Democratic party under Premier de Gasperi, and the other rightist parties, now claim they have sufficient strength to form a government in the new parliament.

Several factors have contributed to this change. The Marshall plan has persuaded many voters to turn to the Christian Democrats. Fear that America would withhold help if Communism won also has been a powerful influence. Then, too, Moscow's rape of Czechoslovakia, followed by Russia's refusal to join with the western Allies in returning Trieste to Italy, has turned a huge number of potential Red votes sour.

As Communist stock began to fall there were Red threats of violence. And there were many strong-arm demonstrations. Premier de Gasperi's answer to this was to declare that he would meet force by force, and to back up his words he distributed troops in strategic positions throughout the country.

There is, of course, the danger that the Communists might engineer a rebellion after the elections if they fail badly at the ballot boxes. That naturally would depend on instructions from Moscow, and many observers believe that the Soviet Union would not want to back such a dangerous undertaking at this critical juncture in the cold war.

The Italian Communists have a considerable and well-trained underground army, which observers generally believe to be large. Should it come to a show-down, the outcome naturally would depend on the relative strength of the Bolshevist and government forces—unless some outside nation intervened.

Premier de Gasperi has declared that there will be no Communist coup d'etat after the election, and that if necessary he will hold power by force until the new parliament meets to elect a president in May. He has been displaying determination and a sturdy optimism for which he certainly has considerable grounds at this writing.

In Washington the United State state department feels sure the Communists are beaten.

DRIVERS UNINJURED AS TRUCKS COLLIDE

Two truck drivers escaped injury when their vehicles collided at the intersection of Cadeville Road and Highway 13, Friday afternoon, according to state police.

The crash occurred, officers said, when a Negro, M. C. Johnson, 31, of Calhoun, attempted to cross the highway as O. G. Gross, 27, of Choudrant, was proceeding east on Route 13.

Gross' truck was extensively damaged in the collision, state officers said, and no charges were filed.

PLAYGROUND IN W. MONROE OPEN

Formal Dedication Slated This Afternoon At 3 O'Clock

Every family of West Monroe and in Ouachita parish is invited to attend the formal opening and dedication of the West Monroe Recreation grounds this afternoon at 3 o'clock.

Three years ago the Kiwanis club, the Lions club and the Civic League of West Monroe agreed each to contribute $500 to organize and sponsor a recreation program in West Monroe. A board was set up on which were three members from the Kiwanis club, three from the Civic League and two from the city council. Their duties were to select two paid supervisors, budget the money, secure grounds and generally supervise the program.

The Ouachita parish school board leased the group without compensation the area between South Fifth and South Sixth streets and between Linderman and Austin avenues in West Monroe until such time as it saw fit to build a school building on the site.

Johnny Johnson and Miss Patricia Rainwater, now Mrs. Johnson, were selected as supervisors.

Equipment of a limited nature was secured with the remaining funds. The second summer some noteworthy additions of equipment were made possible by generous donations of businesses and individuals. Another important event of the last part of the second season, was when the project became a member of the Community Chest. Now with the continued support of the three clubs, aid from the Community Chest, the continued supervision by Mr. and Mrs. Johnson and improved equipment, the grounds are now in shape to serve the community to the best advantage.

The program to be given will be as follows:

Band Selection: Crosley school, under direction of band leader.

Second selection, Star Spangled Banner.

Third selection, America, sung by group.

Invocation: Rev. C. E. Autrey.

Representations of schools.

Pre-school age: Ann Rinehart, "A Tiny Tree."

Millsaps school: Poem, "Planting a Tree," Leslie Read.

Mitchel: Poem, "The Trees Dream," Gladybell Gruber.

Ransom: Poem, "Trees," Peggy Joyce Rawls.

Ransom: Original song, chorus, (song written by the children).

Catholic: Poem.

Chorus: "Trees."

Introduction of service club presidents.

Introduction of patriotic organizations.

Introduction of men ad firms who gave equipment.

Louise Brooks chorus: (Crosley school).

Address: J. I. Richie, forester of Fifth district.

Dedication of grounds: Rev. C. E. Autrey.

Benediction: Rev. Staples.

Band selection.

WINNSBORO HIGH WILL GIVE COMEDY

WINNSBORO, La., April 17.—(Special)—"The Skeleton Walks," a 3-act mystery-comedy, will be presented by the Winnsboro High School senior class in the local high school auditorium, Thursday night, April 22, at 8 o'clock.

The plot is laid in a lonely old farm house situated on a small island connected to the mainland by only one bridge. To this deserted place come Elaine Blair, heiress of the property; Bill Clayton, her lawyer-fiance; Mrs. Madge Embrey, her mother; and other members of her family. To their surprise they find the house occupied by Dr. Fersig, a suave, sinister physician; his housekeeper and her deaf-mute son. It is apparent that they are after the fortune which is hidden somewhere on the premises.

Mysterious events begin to happen; strange noises are heard; a skeleton walks through the dim shadows of the house. Elaine suddenly disappears. Bill, her fiance, makes a strange discovery. The play works up to a surprise climax which will thrill and delight the audience.

The funds raised from the play will be used by the senior class to construct a memorial to the alumna of Winnsboro High School who served in World War II.

ART EXHIBIT WILL OPEN AT O. P. H. S.

Miss Birdie Hatton, instructor of art in Ouachita Parish High School, has announced that the annual art exhibit will be open to the public at the high school April 22 from 7 to 9 p. m.

This exhibit will consist of the work of the students during the past year with the addition of the articles which won places in the 1946-47 state art contest. Oil, water colors and tempra paintings together with ink and pencil drawings will be exhibited. Sculpture work and various forms of crafts will complete this exhibit, making it possible for every art lover to find examples in the field they enjoy most.

Miss Hatten states that this year's exhibition will be much enlarged over the one that was shown a year ago.

The public is cordially invited to visit the exhibit.

Lemon Juice Recipe Checks Rheumatic and Arthritis Pain

If you suffer from rheumatic, arthritis or neuritis pain, try this simple inexpensive home recipe that thousands are using. Get a package of Ru-Ex Compound, a two-week supply, today. Mix it with a quart of water, add the juice of 4 lemons. It's easy. No trouble at all and pleasant. You need only 3 tablespoonfuls two times a day. Often within 48 hours—sometimes overnight—splendid results are obtained. If the pains do not quickly leave and if you do not feel better, return the empty package and Ru-Ex will cost you nothing. You are the sole judge, as RU-EX is sold by your druggist under a money-back guarantee. Over 5 million packages used—proof of wonderful results.

Shop at the COOL, COOL PALACE

Air-Conditioned For Your Shopping Comfort

...just three weeks from today is a

Choice of weight and length in PHOENIX NYLONS

51 gauge, 15 and 20 denier in "Phantom" and "Sandlewood." 2.15 and 2.35

45 gauge, 30 denier in "Phantom" and "Sandlewood," in short, medium and long. 1.50

Extra size nylons in "Phantom." 1.95

Run-r-less nylons in "Sandlewood" and "Phantom," in medium and long. 1.85

Phoenix Nylons, exclusively, Street Floor

Textron's colorful negligee in colors your Mother will love

(above) Squash the wide taffeta sash! See how buoyant it is . . . accenting the bouffant skirt of Textron's new negligee. The poppies, the bow . . . they match in beautiful new colorings. Contrast with the washable rayon in background colors of Copen, Rose Red or Black, sizes 12-20. 12.95

Textron, Exclusively, Second Floor

straw hat by **Fabergé**

Perfume **5.50 8. 15.**
(Purse Size 3.)
Cologne **2. 3.50 6.**
Ensemble of Cologne & Perfume **3.**
Bath Powder **1.75 3.50**
plus tax

A wonderful Mother's Day gift...Straw Hat by Faberge

Exclusively, Street Floor

Cool dresses for mothers who wear half sizes and 14's to 44's

(left) An interesting medallion flower print on heavenly pastel backgrounds. Mother will like the gentle collar, the full flattering skirt. Of "PEEK-A-BOO" Boucle, sizes 14-44. 25.00

(center above) A white vestee, white-touched tucks on a two piece ONANDAGA "dark" sheer with center-pleated skirt. A Bloomfield original, sizes 14-44. 32.50

(right above) White embroidery etches the round neckline, the short sleeves—runs down the front on this pretty-as-a-picture "pastel" in Oscar Hayman's sheer mesh. A Bloomfield original in sizes 14-44. 29.75

Bloomfield Originals, Exclusively, Fashion Second Floor

A fabulous slip by Corette with bias top, straight skirt

(right) Mother will love this slip that won't ride up or twist, she'll adore the delicate appliqued bouquets. Of Bur-Mil rayon that washes and irons and wears like a dream. In white or pink, sizes 32-40. 4.95

Other slips, sizes 32 to 52 .... 3.95 to 25.00

Bloomfield Originals, exclusively on our Fashion Second Floor

Corette Slips
EXCLUSIVELY
Fashion Second Floor

in Monroe its
the Palace
Masur Bros., Inc.

Monroe Morning World

FOUNDED OCTOBER 20, 1929, BY ROBERT EWING
Published Every Morning Except Monday By
NEWS-STAR—WORLD PUBLISHING CORPORATION
110-114 North Second Street

JOHN D. EWING, President — WILSON EWING, Publisher

SUBSCRIPTION RATES (By Carrier)

	Daily and Sun. News-Star	Daily and Sun. Combination	Daily and Sun. World
Week	30c	45c	30c
1 Month	1.25	1.85	1.25
3 Months	3.75	5.50	3.75
6 Months	7.50	11.00	7.50
1 Year	15.00	22.00	15.00

SUBSCRIPTION RATES (By Mail Northeast La.)

	Daily and Sun. News-Star	Daily and Sun. Combination	Daily and Sun. World
1 Month	1.15	1.65	1.15
3 Months	3.25	4.50	3.25
6 Months	6.50	9.00	6.50
1 Year	13.00	18.00	13.00

MEMBER OF ASSOCIATED PRESS
The Associated Press is exclusively entitled to the use for republication of all news dispatches credited to it or not otherwise credited in this paper and also to local news published herein.

THE BRANHAM CO., National Advertising Representative. Offices: New York, Chicago, Atlanta, Dallas, Detroit, St. Louis, Kansas City, San Francisco, Los Angeles and Memphis.
Entered as second-class matter at the Monroe (La.) post office December 10, 1929, under the Act of March 8, 1879

TO CALL THE MONROE MORNING WORLD
From 8 a. m. to 5 p. m. (daily except Sunday) all departments may be reached by calling 4800
From 5 p. m. to 8 a. m., call the following:
Business Office .... 4800 — Managing Editor 4801
Editorial Room .... 4800 or 4803 — Mailing Room 4802

The Monroe Morning World is an independent newspaper. It prints the news impartially. It supports what it believes to be right. It opposes what it believes to be wrong, without regard to party politics.

Weigh The Issues Carefully

The campaign for important municipal offices has reached the half-way mark and from here on out, the tempo of the battle for ballots will be stepped up until many of the real issues and the real personalities of those seeking these offices may be overlooked. There will be charges and counter-charges and claims and counter-claims hurled from columns of newspapers and over the two radio stations here. Let's not become befuddled by the fireworks of the final two weeks of the campaign.

Let's weigh the qualifications of each candidate carefully, no matter what office said candidate is seeking. All elective offices are important, and undoubtedly will become more so as Monroe progresses as it is certain to do within the next four years. We need men of vision, men of proven capabilities to direct the affairs of our city during this period when the community should take advantage of the many opportunities and the numerous resources which are readily apparent—opportunities and resources which can contribute much to the advancement of the community.

Some of the men who are seeking municipal offices have served the public officially before; their records of public service and performance of duties should be thoroughly analyzed. Others have not been members of our official family in the past, but each has had experience in the conduct of his private business and other affairs and his degree of success or failure as a citizen can be easily learned.

It is the duty of every voter to know everything possible about the men to whom the affairs of the city will be entrusted during the next four years, and to disregard personalities and politics in his selection.

Between now and the first primary, The World will comment editorially upon the qualifications and the records of those engaged in the present campaign; we have no axe to grind, no favors to ask, and the presentation of our views will be entirely factual. An informed public will, we believe, thus protect its own interests at the polls.

A STEP FORWARD

Printed on Page One of The World today is a statement of Lieutenant-Governor-Elect W. J. Dodd that the incoming Long administration will throw its full support behind the proposal to make the post of state superintendent of education appointive instead of elective. Mr. Dodd's statement was made in a letter to Mrs. W. S. Vincent of Monroe, president of the Louisiana Parent-Teacher Association.

This indeed would be a step forward in the efficient administration of our state school affairs, and we sincerely hope that Governor Long and his associates will be successful in convincing the new legislature that the people are almost one hundred per cent behind the proposal, and thus end the long fight which has been made for the measure.

It has been generally recognized that school affairs should be removed from politics as remotely as possible. A recent poll revealed that only seven superintendents of the 48 states of the Union definitely prefer popular election for state superintendent of schools. Thus Louisiana would be following in the footsteps of a majority of the states in making the position in this state appointive.

Mr. Dodd, who led a losing fight for the adoption of the appointive plan in the 1946 legislature, wrote Mrs. Vincent that he is "still very much in favor of the proposal" at this time. He calls attention to the mud-slinging which marked the recent state campaign and deplored the fact that seekers of this high office were subjected to such indignities. He pledged to the P.-T. A. president that he will prepare a proposed constitutional amendment in an effort to bring about the change.

Mr. Dodd should know whereof he speaks. The new lieutenant-governor has spent most of his life in school work, he served at one time as president of the Louisiana Teachers Association and he has been active in P.-T. A. work for many years. He also has had a taste of practical politics.

We believe a great majority of our people support his views on this subject and we hope he will be successful in his endeavors to remedy what at best is a bad situation.

AIM WAS RIGHT

Paul M. Herzog, chairman of the National Labor Relations Board, managed to say a great deal in a few words in an address at Chicago. Speaking of the Taft-Hartley act provision requiring officers of labor unions to file affidavits that they are not communists, he made this comment:

"It is true the constitutionality of the weapon selected by Congress is now at issue in the courts. But no one who reads of the recent consequences of Communist infiltration into European trade unions can question the critical importance of the target at which Congress aimed that weapon."

What he had in mind, of course, was the fact that it is part of the Communist bag of tricks to get control of labor unions and employ this lever to help pry democratic governments from their foundations. Used alone, or even with the help of demonstrations against the authorities, it is not enough. But strikes in support of a Communist stroke like the one in Czechoslovakia can be decisive.

In this country Communist penetration into labor unions has not yet gone far enough to endanger the stability of governmental institutions. But it has gone far enough to bring the realization that the difficulty of the problem it presents should not be underestimated. Somehow or other it is necessary to make sure that the Communist tail cannot wag the organized labor dog.

Union leaders have not always pushed the struggle to get the Communists out of places of power as vigorously as they might have. Perhaps now, looking abroad, those who have fought the non-Communist affidavit will recognize that Congress intended to give them a hand and will reconsider their attitude.

Jimmie Fidler IN HOLLYWOOD

HOLLYWOOD, April 17.—The fact that Dana Andrews' wife and spring-offs will accompany him on his next yachting cruise, this time to Tahiti, should blue-pencil rumors that their marriage is on the rocks . . . Wotzis about Dana Clark and Warner Brothers bosses battling about roles and paychecks? . . . Martha Goldthwaite (featured in the Howard Hughes investigation) and millionaire Paul Ellis have cancelled wedding plans . . . Gosh! Insiders say that Al Jolson's record royalties in 1947 hit the million dollar mark—and prior to the release of his movieography, he was considered passe!

Alice Pearce, featured in "Look, Ma, I'm Dancing," will altar-trek with Composer John Rex . . . Looks like the halcyon days of the independent movie-makers are over; banks have tightened purse strings to such an extent that 15 projected films are now on the shelf for want of backing . . . Gracie Fields, who's continued to work despite ill health, has been ultimatumed by doctors and will take a six-month rest while they try to cure a persistent nervous ailment. . . . Marriage-minded: Donald Buka, star of "Vendetta," and New York actress Mary Dallas . . . Ha! 20th Century-Fox will open its picture, "The Iron Curtain," so strongly protested by the Commies, on May Day, Russia's No. 1 holiday.

Leading man Lee McGregor and his missus have rifted and will tell their troubles to a judge . . . Hollywood hears that Buff Cobb, woh plans a divorce action against hubby William Eythe after undergoing a major operation, has been confirmed in the Catholic Church—sponsored by Claire Booth Luce . . . As if Jack Oakie's matrimonial status weren't complicated enough before, New York gossips now report that his ex-wife, Venita Varden, and his ex-fiancee, Victoria Horne, are sharing a Gotham apartment.

PREVIEW NIGHTS: Pic of a bumper crop: RKO's "Berlin Express" (Merle Oberon-Roberty Ryan-Charles Korvin-Paul Lukas). Tense, well-played drama, filmed in the ruins of post-war Europe . . . GOOD: MGM's "Homecoming" (Lana Turner-Clark Gable-Anne Baxter). A problem romance with enough "punch" to match the personalities of its stars . . . Universal-International's "Letter From An Unknown Woman" (Joan Fontaine-Louis Jordan). Sensitive handling converts a not-too-promising story into screen romance that feminine fans will cheer . . . 20th Century-Fox's "Fury At Furnace Creek" (Victor Mature-Coleen Gary-Glenn Langan). Action-packed Class A melodramatics with sock appeal for western fans . . . DISAPPOINTING: Warner Brothers' "Winter Meeting" (Bette Davis-Janis Paige-James Davis). A might - have - been - interesting plot, ruined by stagey presentation and incessant talk . . . BEST PERFORMANCE: Paul Lukas in "Berlin Express."

An Academy Oscar looks mighty pretty on a ledge over one's fire-place and, undeniably, it tends to have an inflationary effect on the owner's paychecks, but even so it has its drawbacks. No sooner are the winners in the annual race announced than the studio bosses rush pellmell to their film vaults and unearth, for re-release, dozens of ancient pictures starring, or featuring, the Oscar winners. If all those pictures were of top-notch quality there could be no complaint, but the unfortunate fact is that most of them are duds. Consider, for instance, the reissuance of the "Bulldog Drummond" melodramas, which certainly are not likely to enhance Ronald Colman's prestige. It's becoming a moot question whether an Oscar helps a star enough to offset the damage that will probably be done his standing by the revival of pictures he would rather forget.

Speaking of actors who are haunted by their past, 'Im reminded of Orson Welles, who, having once been hailed as a genius, seems to be governed by an inexhaustible determination to live up to that reputation. Whereas other men are content to excel in one branch of movie-making. The other day his picture, "Lady From Shanghai," was previewed. Welles wrote the story and the scenario, produced, directed and played the top male role. I've seen worse pictures, but certainly this one leaves a lot to be desired. Certainly it is anything but a work of genius. I think Orson the Great would be a lot better off if he'd forget all that past publicity, admit to himself that he's merely another mortal with limitations and concentrate on doing ONE job well.

For the past several months Hollywood has been having an epidemic of "testimonial dinners." Each big shot who is so honored seems to feel that it's incumbent on him to organize another banquet honoring one of the men who lauded him. Now, as they near the end of the round, with all the shining lights having been duly feted and applauded, I feel that there should be one more affair—a testimonial this time to the hoi polloi who have been patient enough to listen to all the mutual back slapping.

(Distributed by McNaught Syndicate, Inc.)

DOWN SOUTH

By Thurman Sensing
Director of Research, Southern States Industrial Council

EATING OUR SEED CORN

The one distinguishing characteristic of our republic is that from its very beginning the people of this nation had an incentive to work and to save and to reinvest their savings. Whatever a man earned was his, taxation only taking enough to provide for a minimum of government. Being able to save a considerable part of his earnings, he could put these savings to work for him, either by putting them back into his own business or putting them into businesses run by others, and thus provide an ever higher standard of living for all concerned.

That this incentive system was most effective is illustrated by the fact that in the comparatively short period of 160 years the nation reached a position of pre-eminence among the nations of the world and the American people attained the highest standard of living the world has ever known. Measured by actual dollars, it is illustrated by the fact that from 1879 to 1929 inclusive, our capital investment increased an addition 26 billion to 70 billion dollars each decade. Nothing stopped this capital growth during those years—because the incentive was still there. From 1873 to 1909 we had six serious depressions, yet during this 36-year period our store of capital quadrupled.

All this was changed when the New Deal came into power. Instead of our capital increasing after 1930, the actual fact is that from 1931 to 1945 inclusive, there was a decline of non-war capital of 9 1/2 billion dollars. The war capital, of course, was nothing more than borrowed money—a mortgage on the American future. Any apparent prosperity since 1930, therefore, is a false prosperity, and there is a decided limit to which it can go.

It was quite apparent to many people that when the New Deal came into being it declared war on American business. What many of us didn't see, though, is that it went much farther than that. The actual truth is that the New Deal declared war on the whole system and philosophy of government under which this nation was founded and under which it had grown and its people prospered. The actual fact is that the New Deal declared war on the American people, on their incentive to work and save and invest, on their opportunity to accomplish as individuals, on their desire to create and produce.

As to how the New Deal carried on this warfare, we have only to note the abandonment of the gold standard, giving us a fifty-nine cent dollar; the adoption of a whole series of measures to inflate money and bank credit; the attempt to raise the wages of organized labor without increasing prices or production; the limiting of the supply of labor through establishment of minimum wage laws, by the closed shop and by union restrictions of various sorts; limiting production and creating an artificial shortage of labor through the 40-hour week, "feather-bedding," and union restrictions on individual productivity; the subsidizing of groups at the bottom through the WPA, the CCC, the NYA, etc., etc.; and, perhaps most damaging of all, through a system of taxation, now carried three years beyond the end of the war, which absolutely prevents the accumulation of capital and kills all incentive for investment of the capital already on hand.

With our present unprecedented national debt, we shall undoubtedly have to maintain gross national production of $200 billion dollars or better per year in order to carry us out of a major depression. Our most reliable economists say that in order to do this it will be necessary for American industry to spend at least $21 billions per year for capital expenditure for the next five years. Under present circumstances, this simply will not happen.

We have now reached the point where the American people cannot delay their decision much longer—either a reestablishment of incentive and return to the profit motive; or a decline into the stagnation, the inefficiency, the lowered standard of living of state socialism, where the individual goes out of the picture and the state takes over.

SUNDAY SCHOOL LESSON

By William E. Gilroy, D. D.

Some years ago I was a member of a council assembled to consider how a church in difficulties and in danger of closing could be put on its feet and helped to go on. It was not the first time that a church had faced such a crisis, and a question in the minds of some was whether help would really strengthen the church or prove futile.

The discussion was in a friendly spirit, and at one stage a member of the council told a story that seemed appropriate to the occasion. It concerned a successful man whose son proved a failure in everything he attempted. After his latest flop, a friend took the father to task. "I would think," he said, "that you would help your son, and put him on his feet."

"I would," replied the wealthy man, "and I've done it again and again, but every time I lift him up he squats."

I often recall this story as I study the history of Israel and the moral rise and fall of nations. For as surely as righteousness exalts a nation, unrighteousness and moral slackness lead to weakness and downfall.

The history of Israel is a history of moral rise and decline, of eras of glory and achievement followed by eras of strife and defeat, as the people turned from the ways of God to the ways of idolatry and social injustice.

The deliverance from Egypt and the noble leadership of Moses did not prevent the setting up and worship of the golden calf. That golden calf has remained in history as a symbol of the materialism that destroys spiritual values. The glory of the kingdom of David and Solomon did not prevent civil war and the disruption into two kingdoms and the ultimate fall of both.

The Exile to Babylon upon the fall of the Southern Kingdom taught the devout in Israel a lesson reflected in the prophecies of the Exile, and there are few finer stories in history than that of Nehemiah and his successful leadership of the exiles back into their homeland.

These conditions are reflected in the later prophecies of the Old Testament, in Hosea, and Micah, and Malachi, stressing in the words of Micah the reality of religion in doing justly, in loving mercy and in walking humbly with God (Micah 6:8).

And the lesson of it all for nations today is that moral laws and conditions of rise and fall are the same. Be not deceived; God is not mocked; for whatsoever a nation sows that shall it also reap.

BELIEVE IT OR NOT — By Ripley

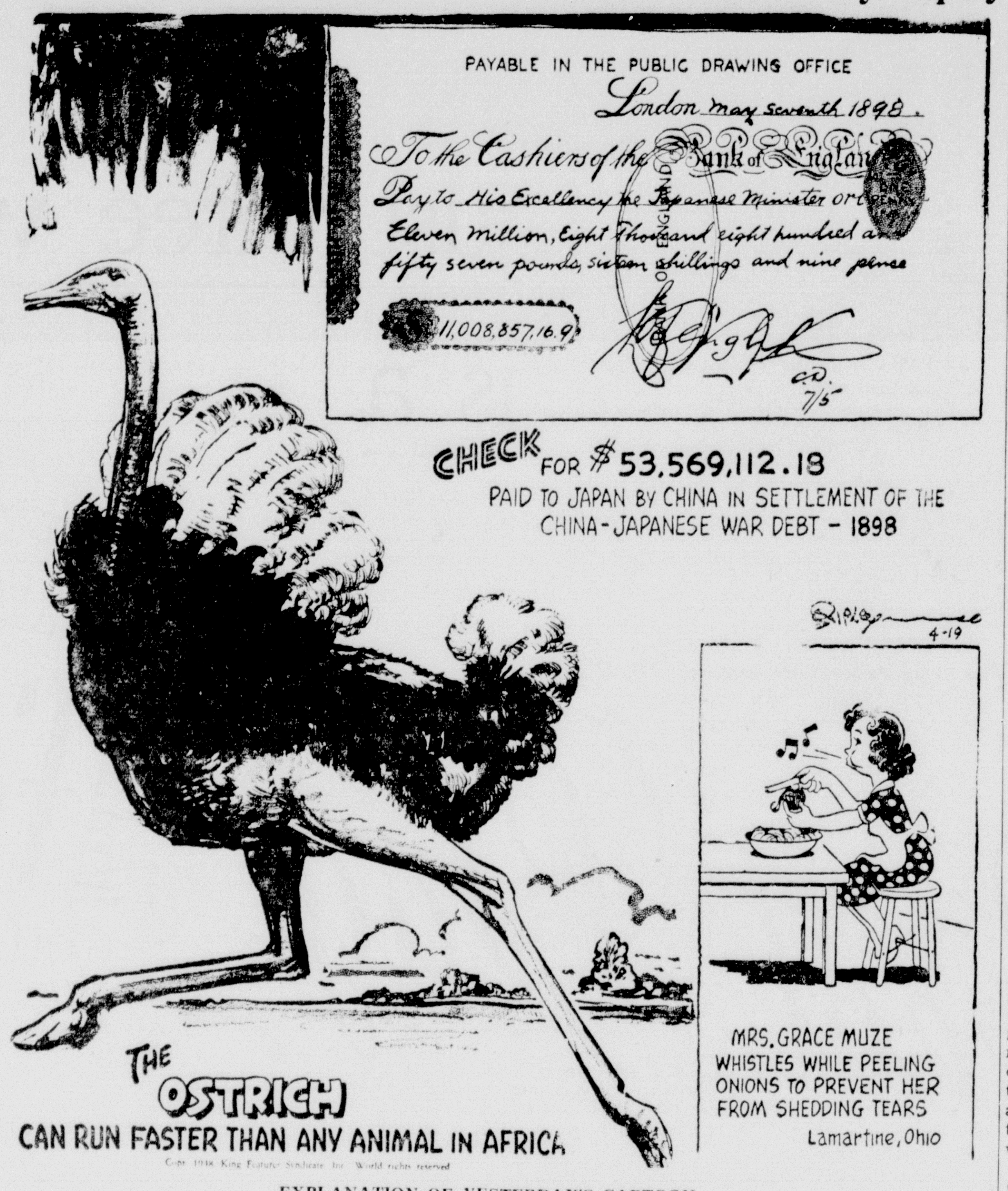

EXPLANATION OF YESTERDAY'S CARTOON

999 YEAR LEASE—In 1830 all ecclesiastical orders were banished from France. A number of Trappist monks who were of Irish or Scottish descent came to Ireland. About 50 of them were given a plot of land on Knockmealdown mountain by Sir Richard Keane of Cappoquin. The plot (575) acres) was leased to them for 999 years at an annual rental of 1 shilling (about 20 cents). The lease still has 872 years to run. They named it Mount Melleray, from Melleraie, France.

THE MILK TOOTH GOD—The idol is used by Greenland fishermen to assure a Good Catch. It is made of wood wound with strips of sealskin. It has two real human teeth usually the milk teeth of a child. It is dropped into the water before fishing begins, to assure a prosperous catch.

(Copyright, 1948, King Features Syndicate, Inc.)

These Days

By George E. Sokolsky

THEY HAVE IT, TOO.

If the government owns the means of production and distribution and the wealth of a nation, as Soviet Russia does, you might imagine that the people pay no taxes. You might assume that the government owning practically everything would let their people hold to their earnings. If that is in your mind, you are all wrong. Taxes in Soviet Russia are mighty heavy and earnings are low.

Back in 1922, the Eleventh Congress of the Communist Party, which owns the government of Russia and the people therein, laid down the tax policy for the future as follows:

". . .taxation policy must aim at regulating the process of accumulating resources by means of direct taxation of property and incomes. Taxation policy is the principal instrument of the revolutionary policy of the proletariat in a transitional epoch. . ."

Taxes, however, have never been equably collected in that country. Alexander Baykov, in his "The Development of the Soviet Economic System," describes how the kulaks (landed dirt farmers like our own) were treated. He says:

". . . with the aim of breaking their opposition to the stock procurement policy of the State measures were taken to increase taxation, to exact the immediate payment of the agricultural tax . . . and to levy individually on kulak households an additional agricultural tax, as well as a tax for rural, cultural and welfare needs . . ."

On the other hand, in 1929-30, the collective farms were given special privileges. Also exempt, even now, are Heroes of the Soviet Union, Heroes of Soviet Toil, any holders of U. S. S. R. awards. This includes practically all the high officials and high military men and many party members. Most of them hold many awards, which is a procedure in rising in the Soviet hierarchy.

The Soviet system of taxation makes a distinction between the rural and urban population. The urban population gets its earnings in money whereas the rural population gets a major part of its earnings in kind, part of which they sell on the official Black Market. The rural population pays a part of its taxes in produce and part in cash. But all categories pay an income tax which is graduated not only in amount but according to the persons' occupation. Professional men and craftsmen and artisans pay more than farmers and factory workers not only comparatively on the graduated scale but absolutely because of the work they do. In a word, the tax is used for social and political purposes.

In addition to the several high national taxes, there are numerous small state (equivalent to our State taxes) and municipal and village taxes. Also, there is a category called a "self-imposed tax" which would be like our local Welfare Funds, except that they are not voluntary, the local Soviet determining their nature and purpose and deciding what is to be paid.

There is a "Turn-Over Tax" which seems to resemble our excise and sales taxes. It yields the largest revenue in the Russian budget. Baykov describes it as follows:

"The idea embodied in the turnover tax is to collect in the State Budget the difference between the cost of production of a commodity and the price it fetches as an item in the general expenditure on consumption of society. . ." This "Turn-Over Tax" is a mechanism used not to get revenues but to control the economic life. Baykov says:

". . .The actual cost price of these goods is equivalent to the wages paid out in the course of preparing and producing the goods. But their social cost is much greater than their immediate cost price, for it includes, apart from the expenditures on the labour employed in production, transport and the exchange of goods, also the expenditure incurred by society in remunerating labour not employed on material production, but in all those services without which any given production in modern society, or indeed the life of the individual as a member of society, would be impossible. . ."

The rates of all taxes, like ours, change from time to time. They sometimes are enormously high. The figures before me are not of this or last year and therefore I do not give them, as they may not be currently correct.

(Copyright, 1948, King Features Syndicate, Inc.)

Our Children

LEADERSHIP IN SCHOOLS

Every group of workers need leadership, and teachers are no exception. They need, they want, they long for leadership; but there is very little of it in the schools anywhere today. What they get is supervision, a sort of bossism that angers and intimidates teachers.

A supervisor is one who, having superior vision of the workers' field, assumes guidance and leadership. In the schools this must mean vision in the teaching field. But the great host of supervisors, and they are a host, are anything but teachers. Bosses? Yes. Glorified clerks? Yes. Friendly helpful teachers with vision? I am still searching for them after a lifetime of experience, and my collection is very small.

The people who have been appointed to supervisory positions are usually of two classes. One wanted promotion and the higher salary it brings; the other wanted freedom from the pressures of the classroom, or supervision, of contact with children. In the first group we are likely to find the cream of the lot; but they are tied up in the rountine of the system and bound by its red-taped traditions, some of which have not changed since 1840.

What I mean by a good supervisor is a Master Teacher. I have yet to meet the teacher, even the most inexperienced, who could not keep a roll book, count library books, write a plan and progress book and keep the floors clean. I have met many who did not know the first thing about teaching the children placed in their care.

When the supervisor visits these rooms, he examines the roll book, the record cards, the plan and progress books and then tests the class on work done. After this, he makes a report on the mechanics of the job and a criticism on the work based on the results of his tests. But anybody with the trained eye of a teacher knows the moment he opens the classroom door whether or not the instructor is doing well.

What teachers are pleading for is the master teacher who will visit the class room and teach, teach like a master. That master teacher never will be critical, bossy, harsh in manner and spirit. He can't be because he is a master teacher, with a teacher's soul—sympathetic, understanding, helpful and friendly, especially friendly.

Some day we shall have all the secretaries and clerks titled as such and, instead of supervisors, we will have master teachers. Haste the glad day.

Children who are unafraid seem to get on so much faster than others do. Learn how to help your child from being the "afraid" kind by reading Dr. Patri's leaflet P-1, "Fear."

To obtain a copy, send 5 cents in coin and a stamped seld-addressed envelope to him, c/o this paper, P. O. Box 99, Station G, New York 19, N. Y.

(Released by The Bell Syndicate, Inc.)

MEN IN SERVICE

EDMONTON, Alberta, Canada, April 17.—(Special)—Pfc. Larry L. Dean, son of Mr. and Mrs. Charles H. Dean, Route No. 1, Collinston, La., has been promoted from the rank of Pvt. to Pfc., effective March 1, 1948. Pfc. Dean has been in the air force for three years and at present is on duty with AACS, one of ATC's major services, and is stationed in Canada under the jurisdiction of the 122nd AACS liaison unit, with headquarters at Edmonton, Alberta, Canada.

BIBLE THOUGHTS

He stretcheth out the north over the empty place, and hangeth the earth upon nothing.—Job 26:7.

He mounts the storm and walks upon the wind.—Pope.

WISHING WELL

Registered U. S. Patent Office.

4	7	2	6	4	3	7	4	2	7	5	4	8
S	Y	B	S	P	L	O	I	E	U	B	R	I
7	5	4	3	7	2	4	8	7	2	4	6	7
R	I	I	O	F	G	T	D	A	I	U	T	I
2	4	7	6	5	4	2	7	4	3	7	8	4
N	A	T	I	G	L	A	H	P	V	B	E	E
5	7	8	4	2	7	3	4	6	7	5	4	2
M	U	A	A	N	I	E	C	C	L	A	E	D
4	5	2	7	3	8	4	7	3	4	2	7	6
I	R	K	D	I	W	S	S	S	R	E	S	K
2	7	4	3	8	4	2	5	7	8	3	4	7
E	U	I	L	O	C	P	K	C	R	I	H	C
5	3	7	4	2	7	8	4	3	2	7	5	8
E	F	E	E	O	S	K	S	E	N	S	T	S

HERE is a pleasant little game that will give you a message every day. It is a numerical puzzle designed to spell out your fortune. Count the letters in your first name. If the number of letters is 6 or more, subtract 4. If the number is less than 6, add 3. The result is your key number. Start at the upper left-hand corner of the rectangle and check every one of your key numbers, left to right. Then read the message the letters under the checked figures give you.

Copyright 1948, by William J. Miller, Distributed by King Features, Inc. 4-19

Pitching Horseshoes

By Billy Rose

For something like ten years now, Eleanor and I have been spending our summers up at Mt. Kisco. About two miles down the road from us there's an impressive house, and for years we've been driving by and wondering who lived in it.

Last week we found out. In the Monday mail was a note from its owner, a Mr. James Belding, inviting us to an anniversary dinner party the following Saturday. "I enjoy reading your columns," said the postscript, "especially the ones in which you sass the Russians."

Billy Rose

"Belding sounds like an old-line Republican," I said to Eleanor. "Write him we can't make it—that we have a previous engagement at Sammy's Bowery Follies."

"We're accepting," said my wife. "It'll be nice for a change to meet some people who haven't been investigated by the Thomas Committee."

On Saturday we put on our number-one clothes and drove up to Mt. Kisco. Mr. Belding turned out to be a gracious old man and his guests looked as if they had just come in from catching a fox.

"Don't go asking for a bottle of ketchup," Eleanor warned me as we sat down to the formal dinner.

After the coffee we adjourned to one of those paneled living rooms you see in English movies, and a butler passed around the big snifter glasses and brandy. The talk was mostly about taxes and the difficulty of making an honest million dollars these days. Senator Taft was discussed as a presidential possibility, but I got the impression the guests thought he was a little too far left of center.

Around ten o'clock our host silenced us: "With your permission," he said, "I'd like to play my anniversary song."

He went to a trophy cabinet and took a silver cornet out of an expensive leather case. The guests looked at their shoelaces enthusiastically. They had evidently been in on this ritual before. Then Mr. Belding stepped to the center of the room and played a chorus of "There'll Be a Hot Time in the Old Town Tonight."

"Did you hear what I heard?" I whispered to Eleanor. "We're in a loony bin."

"Sssh," said my missus. "It's probably an old hunting song."

When he had finished playing, Mr. Belding came over to where I was sitting. "Do you think you could use me in your cabaret?" he flipped.

"Sure," I said, "and I'll bill you as the millionaire bugle boy. What other songs do you know?"

"You've heard my entire repertoire," smiled the old gent. "And if you don't hire me, no one will hear me play 'Hot Time' again until next year's anniversary party."

"Why do you celebrate at these parties?" I asked.

"The anniversary of the night this cornet saved a couple hundred lives," said my host.

"I feel a column coming up," I said.

"Before I got into a more lucrative business," Belding began, "I was a reporter for a New York paper. When the Spanish-American War broke out, the editor gave me the job of covering the Cuban campaign."

"You're not going to tell me you played that trumpet when Teddy Roosevelt and his Rough Riders charged up San Juan Hill," I said.

"No," said Mr. Belding. "I was assigned to cover the naval part of the conflict. Along with a lot of other correspondents, I was on the dispatch boat that followed our fleet. When we got a good story, we'd put in at a port where there was a cable station."

"Where does the cornet come in?" I asked.

"I was coming to that," said my host. "When I left for Cuba, my mother presented me with the cornet and the booklet of five easy lessons that came with it. To kill time during the trip, I practiced quite a lot. The first four lessons were scales and runs. The fifth lesson was 'Hot Time in the Old Town Tonight.'

"Well, after hearing me play that song a few hundred times, the other reporters began to talk about giving me a permanent bath. Being outnumbered, I wrapped the cornet in an old shirt, and locked it in my trunk.

"One night when we were off the Isle of Pines, a storm came up. It was one of those tropical affairs with almost continuous lightning and so much wind it knocked the waves flat. In the middle of it an American destroyer pulled broadside to us a hundred yards or so away.

"'What's the name of your ship?' we heard someone shout.

"'The Sally J.,' our captain shouted back. 'Press boat.'

"Five minutes later, a voice from the destroyer bellowed, 'Answer or we'll fire.'

"We knew we were in trouble. The wind was against us and blowing our words back at us. And what was worse, there had been reports of Spanish blockade runners in those waters and the Sally J. was about the same size and shape as a blockade runner.

"Suddenly there was a puff of smoke from one of the destroyer's guns. The shot sailed over our heads. 'That's to show they mean business,' said our captain. 'Boat stations, everybody!'

"I ducked into my cabin and got my cornet. I stuck it through a porthole and went into 'Hot Times'—and I didn't think Sousa's Band ever played it any louder. After the first chorus, the destroyer signaled its okay. The Navy knew only a fellow American would know that glorious tune."

"That's a neat story," I said. "Lucky thing your mother gave you that cornet."

"Yes," said my host, "and it was a lucky thing the fifth lesson wasn't the 'Toreador Song' from 'Carmen'."

(Copyright, 1948, by Billy Rose)
(Distributed by The Bell Syndicate, Inc.)

A "keeper" ring, a sort of guard ring, was worn by colonial wives because of a superstition that held the loss of a wedding ring meant the loss of a husband.

BIBLE CLASS IS FORMED BY GI'S

Ridge Avenue Baptists Have Unique Group Meeting Each Sunday

The Ridge Avenue Baptist Church of West Monroe has organized a class of World War II veterans, their wives and friends. Twenty-six enrolled in the class the first Sunday and Twenty-eight the next. In the picture is the committee which led in the organization, Mrs. Fred Hayton, Mrs. H. B. Kent and Mrs. H. C. Newsom.

This building was moved on the present site for the class and is between the brick auditorium and educational building. A member of the church said, "We promised the Lord a lot of things when our boys were overseas, many of them in grave danger, if the Lord would let us get them back. This is just an effort to carry out some of these pledges. We hope other churches are also trying to reach these men, boys and women who fought and won the most deadly and ghastly war of all history."

Snap beans cut into small pieces and mixed with diced celery make a different and delicious vegetable dish. They may be served plain or in an herb-flavored cream sauce.

WAR VETS BIBLE CLASS

Ridge Avenue Baptist Church, West Monroe, has an unique class of former service men, their wives and friends. Twenty-six enrolled the first Sunday and 28 the following Sunday, states the pastor, Rev. A. T. Mitchell.

CAN REGISTER IN FIRST AID COURSE

A first aid instructors course, sponsored by the Red Cross, and open to the public without charge, will begin with registration Monday evening, April 19, at 7:30 p. m. at Red Cross headquarters, 200 South Grand street.

The 30-hour course, which will be completed by April 30, will be arranged at hours which will be convenient for those taking part. The plans of the Ouachita Parish Red Cross chapter are to have both an afternoon an evening session, to make the classes as convenient as possible to the greatest number of people.

The course will be taught by LeRoy Jones, who arrives in Monroe today from national headquarters. An authority on first aid methods, and on the best ways of teaching them, Mr. Jones will be a welcome addition to the Red Cross staff during his two weeks' stay here, and will be available to luncheon or civic clubs who may wish him to speak.

CLOTHES BUDGET $550

LOS ANGELES, April 17.—(AP)—What's your clothes budget, madam? Mrs. Evelyn Louise Bertin set hers at $550 a month yesterday in a separate maintenance suit against Capt. Oscar E. Bertin, wealthy French shipping magnate. She asked total alimony of $3,500 monthly. She estimated her husband's income at $450,000 annually.

ZOO GETS TOUGH LITTLE RING TAIL

By Percy Fant

He's funny like some humans; he acts similar to many humans; he looks like a few humans, and he gets away with pulling up women's skirts, all because he's Chico, the first South American Ring Tail, New World monkey to fly by airplane to Monroe, and come to think of it, he's the first monkey of his species to appear in this city. You'll find him at the Bernstein Park Zoo. He doesn't look naughty, but he is.

Only nine months old, Chico is one of the few New World monkeys in the United States. He was flown to his master and mistress, Mr. and Mrs. C. Taylor, who at that time, were residing in Tucson, Ariz., but since having moved to Monroe. Chico arrived here in a Delta airliner over a week ago and was given to the zoo.

A very fascinating little creature, Chico has brown hair and a predominant "widow's peak." He tips the scales at every bit of one pound, and if he could talk, he would probably brag about it.

For a favorite meal, Chico would ask the waiter for an order of grasshoppers, a handful of dirt, and a couple of cookies. A unique custom of his is to eat only the icing from the cookie, discarding the remains.

The little, long-tail creature is full of an assortment of almost human actions. When eating grapes, he will remove the skin and eat only the meat; if he doesn't like you, he will fuss and fuss, until you begin to feel a bit ashamed, and what activates many a blush from women, is the liberty Chico takes in jerking their skirts up.

Attempts to get the monkey's photo for the paper failed. Chico refused to be coaxed from his cage, and bluffed all who tempted him. Jumping about his cage growling, the monkey gave bystanders the understanding that he was definitely camera-shy and could be a little demon if and when he wanted to be. At any rate, Chico had his way, so if you would like to see him, you'll have to drive out to the zoo. Sorry.

SHIPPERS SEEK TO CUT LOSSES

Meeting Scheduled April 29 To Study Ways Of Curbing Freight Damage

For the 12th consecutive year the nation's railroads and shippers and receivers of freight will conduct an educational program during April on loss and damage prevention for the purpose of reducing the enormous waste of commodities caused by improper packing, marking and handling, C. E. Drew, of the Drew Grocery Company, announced yesterday.

The National Association of Shippers Advisory Boards and the 13 regional boards with a membership of approximately 85 per cent of the nation's principal shippers and receivers are sponsoring this campaign, which has the endorsement of shipper-receiver and transportation agencies throughout the United States and Canada. A national management committee has been set up by the National Association of Shippers Advisory boards to direct the campaign. This committee consists of 17 of the most outstanding traffic representatives of the nation with membership in the 13 regional advisory boards. Mr. I. M. Peters, T. M., Corn Products Refining Company of Chicago, Illinois, is national chairman.

Conducting the campaign in the Southwest Shippers Advisory Board territory as chairman of Southwest Management Committee, H. F. Easterling, T. M., Brown Paper Mill, called attention to the enormous amount paid out last year due to improper preparation and handling of shipments. When the final figures are available, the amount will approximate 120 million dollars. This is an unnecessary waste of commodities and man hours that with the proper caution could have been saved or reduced to a minimum, he said.

The campaign will have an objective of improving, especially the packaging technique in the preparation of shipments not only for the present but for the future. Better containers and packaging materials are available now and with a better quality of labor and handling forces, shipping conditions should improve during the remainder of the year.

Plans for local meetings in the various cities and towns are being completed. At these meetings representatives of industry and transportation will be on hand to discuss and work out methods to improve shipping. These meetings will be attended by all classes, from the beginner to the executive.

A meeting in Monroe will be held at the Virginia Hotel April 29, with S. F. Lynch, general manager of the Illinois Central Railroad as speaker.

LAKE PROVIDENCE HIGH PLANS PLAYS

LAKE PROVIDENCE, April 17.—(Special)—Two one-act plays have been selected by students of the Lake Providence High School to be their senior class play for a part of the school's graduation exercises.

Matinee and night performances of May 6 will be for the student body at 1:30 p. m. and at 8 in the evening for relatives and friends of the graduates.

Players in "Elmer Cleans Up" will be Pat Shay, Margaret Carter, Roy Lee Gregory, Susie Shauberger, and Alma McClendon. Cast in "Luncheon for Six" are Vivian Goode, Billy Herrington, Anne Hull, Dorothy Mashburn, Billy Brown, and Bill Gore.

Radio Programs

NETWORK PROGRAMS

Time is eastern standard. For central standard subtract one hour, for mountain standard subtract two hours. Some local stations change hour of relay to fit local schedules. Last minute program changes cannot be included.

SUNDAY, APRIL 18

Afternoon

1:00—America United, Talks—nbc
Doorway to Life—cbs
Sam Pettengill Talk—abc
Wm. Shirer Comment—mbs
1:15—Editor at Home—abc
The Music Box—mbs-basic
1:30—Chicago Roundtable—nbc
Tell It Again, Drama—cbs
National Vespers—abc
To Be Announced—mbs
2:00—N. Cloutier Concert—nbc
CBS Is There Drama—cbs
Week Around World—abc
Air Force Show—mbs
2:30—Robert Merrill Concert—nbc
News Commentary—cbs
Mr. President—abc
News: Veterans' Panel—mbs
2:45—Opinion Comment—cbs
3:00—Music Parade, Comment—nbc
New York Philharmonic—cbs
Lassie, Dog Drama—abc
Theater of Song—mbs-basic
Ernie Lee Show—mbs-south
3:15—To Be Announced—abc
3:30—One Man's Family—nbc
S. Kaye Serenade—abc
The Juvenile Jury—mbs
4:00—Quiz Kids, Joe Kelly—nbc
John B. Kennedy—abc
House of Mystery—mbs
4:15—Cal Tinney Talks—abc
4:30—News; Living 1948—nbc
Eileen Farrell Concert—cbs
Opera Auditions—abc
Detective Mysteries—mbs
5:00—The Sunday Theater—nbc
Janette Davis Song—cbs
Treasury Agent—abc
The Shadow Drama—mbs
5:15—Two Phils, Music—cbs
5:30—Phil Spitalny Girls—cbs
Counter Spy Drama—abc
Quick as a Flash—mbs

Evening

6:00—Catholic Radio Service—nbc
Rise Stevens Time—cbs
Drew Pearson Comment—abc
Those Websters, Skit—mbs
6:15—News Summary—abc
6:30—Hollywood Preview—nbc
Percy Faith Concert—cbs
Greatest Story Ever Told—abc
Nick Carter, Detective—mbs
7:00—Jack Benny Comedy—nbc
The Gene Autry Show—cbs
Detroit Symphony—abc
Sherlock Holmes—mbs
7:30—Phil and Alice—nbc
Blondie and Dagwood—cbs
Gabriel Heatter Show—mbs
8:00—Edgar Bergen, Charlie—nbc
Sam Spade Adventures—cbs
Stop the Music Quiz—abc
The Mediation Board—mbs
8:30—Fred Allen Comedy—nbc
The Man Called X—cbs
Movies Commentary—mbs
8:45—News Broadcast—mbs
8:55—Five Minutes News—cbs
9:00—Merry-Go-Round—nbc
Meet Corlis Archer—cbs
Walter Winchell Time—abc
Meet Me at Parky's—mbs
9:15—Hollywood Comment—abc
9:30—Album Familiar Music—nbc
Mickey Rooney Story—cbs
Theater Guild Hour—abc
Jim Backus Comedy—mbs
10:00—Take It or Leave It—nbc
Escape Drama Series—cbs
Voices of Strings—mbs
10:30—Horace Heidt Show—nbc
Strike It Rich, Quiz—cbs
Commentary on Movies—abc
Latin-American Serenade—mbs
10:45—Network Music—abc
11:00—News & Variety 2 hrs.—nbc
News, Variety, Dance 2 hrs.—cbs
News and Dance Band—abc
News, Dance Band 2 hrs.—mbs
12:00—Dancing Continued—abc-west

KWKH
Shreveport—1130 Kilocycles

SUNDAY

6:00—News, Tri State Singers	Local
6:30—Sunday Morning Serenade	Local
6:45—Ever Ready Quartet	Local
7:00—News	Local
7:15—Sacred Heart Program	Local
7:30—Methodist Hour	CBS
8:00—Church of Christ	Local
8:30—The Four Deacons	Local
8:45—News	Local
9:00—Voice of Prophecy	Local
9:30—Church of the Air	Local
10:00—News, St. Augustine Choir	CBS
10:30—Salt Lake Tab. Choir	CBS
11:00—Sunday Morning Worship	Local
12:00—Lutheran Laymen's League	Local
12:30—News—Business News—Music	Local
12:45—Sunday Serenade	Local
1:00—The Wayne King Show	CBS
1:30—Joseph C. Harsh	CBS
1:45—Album of Musical Portraits	CBS
2:00—N. Y. Philharmonic	CBS
3:30—The Promise	CBS
4:00—Joseph C. Harsch	CBS
4:15—Here's To You	CBS
4:30—The Hour of Charm	CBS
4:45—The Hour of Charm	CBS
5:00—The Family Hour	CBS
5:30—The Pause That Refreshes	CBS
6:00—Gene Autry Show	CBS
6:30—Blondie	CBS
7:00—Adventures of Sam Spade	CBS
7:30—Man Called X	CBS
8:00—Meet Corliss Archer	CBS
8:30—Shorty Bell	CBS
9:00—Escape	CBS
9:30—Strike It Rich	CBS
10:00—News—Bob Shipley, News	Local
10:15—Italian Election Roundup	CBS
10:30—CBS Is There	CBS
11:00—News, Buddy Moreno's Orch.	CBS
11:30—Charlie Spivak's Orch.	CBS
12:00—News—Music for Dreaming	Local
1:00—News	Local
1:05—Sine	

DAMAGE DONE ON SCHOOL'S CAMPUS

Miscreants have been causing damage to the fountain and benches on the campus of Barkdull Faulk school states the principal, Miss Julia Wossman, and it is urged that children, adults or whoever is responsible desist for it is causing trouble and loss to the school.

Members of the police department are to patrol the grounds through the night in an effort to avert damage to the equipment on the campus, it was stated Saturday. Ball games are played there and players and fans are welcome but it should not be that damage in any way should result, the police state.

LA CASA TEA ROOM TO NEW LOCATION

The La Casa tea room, 1408 South Grand street, will be closed starting Monday, April 19, through Saturday, April 24. Immediately thereafter the tea room will be located at 900 North Second street, a block north of Louisville avenue.

The formal date of opening in the new place which is much larger than the former tea room, will be announced through the press.

NEGRO ARRESTED

A 19-year-old Negro, Dallas Perkins, of Rayville, is being held in the city jail on charges of drawing and displaying a dangerous weapon. Arrested by police officers at 1:45 p. m. yesterday, Perkins is being held in default of a $200 bond.

KMLB
1440 Kilocycles

SUNDAY

7:00—News	ABC
7:15—Folk Songs of the World	ABC
7:30—Christian Brotherhood Hour	Local
8:00—Old-Fashioned Revival Hour	Local
9:00—Message of Israel	ABC
9:30—The Southernaires	ABC
10:00—Fine Arts Quartet	ABC
10:30—U. P. News—Joe Pierce	Local
10:45—The Christians, Drama	Local
11:00—Presbyterian Church	Local
12:00—The American Almanac	ABC
12:15—Editor At Home	ABC
12:30—Irving Sings	Local
1:00—Musical Question Box	Local
1:30—Crusade for Christ	Local
2:00—Hawaiian Echoes	Local
2:15—Sam Pettengill, News	ABC
2:30—Sunday Serenade	ABC
3:00—Siesta Time	Local
3:15—Thinking Allowed	ABC
3:30—Teletime	Local
4:00—Treasury Agent	ABC
4:30—Counterspy	ABC
5:00—Drew Pearson	ABC
5:15—Monday Morning Headlines	ABC
5:30—Greatest Story Ever Told	ABC
6:00—Sunday Evening Hour	ABC
7:00—Stop the Music	ABC
8:00—Walter Winchell	ABC
8:15—Louella Parsons	ABC
8:30—Theatre Guild on the Air	ABC
9:30—Musical Memories	Local
9:45—We Care	ABC
10:00—News Of Tomorrow	ABC
10:15—Vera Massey Sings	ABC
10:30—Your Radio Chaplain	Local
10:45—Ambassador Hotel Orch.	ABC
11:00—News	ABC
11:05—Hotel Stevens' Orch.	ABC
11:30—Palmer House	ABC
11:45—O'Henry Ballroom	ABC
11:55—News Summary	ABC
12:00—Sine	

KMFM

2:30—Sunday Serenade	ABC
3:00—Sound Off	ABC
3:30—Dance Time	Local
3:45—Golden Moments of Song	Local
4:00—Treasury Agent	ABC
4:30—Counterspy	ABC
5:00—Drew Pearson	ABC
5:15—Monday Morning Headlines	ABC
5:30—Greatest Story Ever Told	ABC
6:00—Sunday Evening Hour	ABC
7:00—Stop the Music	ABC
8:00—Walter Winchell	ABC
8:15—Louella Parsons	ABC
8:30—Evening Melodies	Local
8:45—News Summary	Local
9:00—Sine	

KNOE
1230 Kilocycles

SUNDAY

7:00—Rev. Keal	Local
7:15—Twin City Trio	Local
7:30—Christian Science Heals	Local
7:45—Monroe Spiritual Singers	Local
8:00—World News Roundup	NBC
8:15—Colored Church Service	Local
8:30—Good News Hour	Local
9:00—National Radio Pulpit	NBC
9:30—Designed for Listening	Local
11:00—First Christian Church	Local
12:00—Eternal Light	NBC
12:30—Ave Maria Hour	Local
1:00—Pan Am Baseball News	Local
1:05—Olmstead & Company	NBC
1:30—RCA Victor Show	NBC
2:00—The Sheaffer Parade	NBC
2:30—Lutheran Hour	Local
3:00—Quiz Kids	NBC
3:30—News, Bob Trout	NBC
3:35—Mrs. Freiburg Music Class	Local
4:00—The Ford Theater	NBC
5:00—The Catholic Hour	NBC
5:30—Hollywood Star Preview	NBC
6:00—Jack Benny	NBC
6:30—Fitch Bandwagon	NBC
7:00—Charlie McCarthy	NBC
7:30—Fred Allen	NBC
8:00—Merry-Go-Round	NBC
8:30—Album of Familiar Music	NBC
9:00—Take It Or Leave It	NBC
9:30—Horace Heidt	NBC
10:00—News	NBC
10:15—Pan Am Baseball News	Local
10:20—News	Local
10:30—The Dave Garraway Show	NBC
11:00—News	NBC
11:05—Signed, Beasley Smith Orch.	NBC
11:30—Harlow Burgess & Orch.	NBC
11:55—News	NBC
12:00—Sine	

Fruits make excellent hot garnishes for a meat dish. Use spiced pear halves, peach halves stuffed with chutney or spiced sour red cherries.

JAYCEE GUEST

Phil Stump to be principal speaker at Jaycee convention here April 23-25.

PHIL STUMP TO ADDRESS MEET

U. S. C. Of C. Executive To Be Jaycee Convention Speaker

Phil Stump, executive secretary for internal affairs of the United States Junior Chamber of Commerce, will be the guest speaker at the state convention of the Louisiana Junior Chamber to be held here April 23-25.

One of the top executives in the U. S. JCC office, now located in Tulsa, Oklahoma, Stump coordinates such operations as supplies and services, national directors, state presidents and national staff travel. In addition, he is currently engaged in coordinating staff plans for the 1948 national convention in Philadelphia.

After serving as local president for the Hutchinson, Kansas, Jaycees, at which time he won the national Distinguished Service Award, Stump held office as state director and national director for the Kansas organization. Concurrent with these terms of office he handled the publication of the Jaycee Jayhawk as business manager.

Prior to his staff appointment, Stump was executive secretary for the Oklahoma Junior Chamber, during which time he edited the Sooner Jaycee, Oklahoma publication.

NEGRO BAPTISMS PLANNED SUNDAY

Mt. Zion Baptist Church (colored), on Eighteenth Street, Rev. A. T. White, pastor, and Flowery Mount Baptist Church, 1600 Wood Street, Rev. John Alexander, pastor, will hold a joint baptism this afternoon at 2 o'clock in Bayou DeSiard near Eighteenth Street.

Mt. Zion Church will have baptisms for 23 men and women and the Flowery Mount Church will present 16 for baptisms.

The blood pressures of children are normally lower than those of adults.

4-H CLUBS TO MARK PROGRESS

Lake Providence Group Plans Big Day For April 24

LAKE PROVIDENCE, La., April 17.—(Special)—East Carroll Parish 4-H Club Achievement day has been set for April 24, with exercises at the Lake Providence High School.

A parade of floats through the business area will start the day's program at 8:45 a. m.

Edith Burgess, president of the Monticello 4-H Club, will preside for the general assembly, which will open with the address of welcome extended by W. W. Ward, principal of the Lake Providence School.

Father Joseph Gremillion of St. Patrick's Church will be the principal speaker of the day.

The 4-H Club welcome will be extended by Polly Edwards, president of the Lake Providence Club, and Charlotte Martin will give the response.

Miss Rupert Perry, home demonstration agent from Morehouse parish, will assist in the judging.

Presentation of awards to outstanding teams and clubs will be made by Dr. T. G. Biggs, president of the Rotary Club, and former mayor of Lake Providence.

Lunch will be served at noon in the school cafeteria by home demonstration club women.

County Agents C. A. Rose and A. P. Parham and Home Demonstration Agent Miss Eunyce Howard will be in charge of the contests and displays.

REV. BRIGGS NEW TALLULAH PASTOR

FERRIDAY, La., April 17.—(Special)—Rev. Shirley Briggs, pastor of the First Baptist Church of St. Joseph, has been transferred to Tallulah, where he will serve as pastor of the Baptist church there. Rev. Briggs served as head of the St. Joseph church since 1942.

He was pastor of the Trinity church where he served from 1934 to 1938 and prior to that time held an assistant pastorship at the Calvary Baptist Church in Alexandria.

Rev. Briggs also held a number of executive positions throughout the state. He was student secretary of the Louisiana State University in 1938 and 1939 and was State Brotherhood secretary from 1939 to 1942. While in college, he was president of the Baptist Student Union and is the past president of the Baptist Encampment at Mandeville, La. He also figured prominently in various civic movements for the benefit of the people with whom he worked.

BUILDING PERMITS

Permission was granted to R. G. Cruse and H. C. Peck to erect two dwellings at 1404 and 1406 South Second Street at a cost of $3,500 each. R. G. Cruse will be the contractor for both jobs.

STRAND PHONE 9222
PLAYING TODAY
"DOWN TO EARTH"
—With—
RITA HAYWORTH
LARRY PARKS
Also: A Color Cartoon

RIALTO PHONE 9127
PLAYING TODAY
"THE UNSUSPECTED"
—WITH—
JOAN CAULFIELD
CLAUDE RAINS
CONSTANCE BENNETT
Also: News and Cartoon

PARAMOUNT Phone 1567
OPENS 11:45 14c - 50c
NOW SHOWING . . .
Lust for Adventure! Lure of Love!
TYRONE POWER in Captain from Castile
with CESAR ROMERO
LEE J. COBB
and introducing JEAN PETERS
COLOR BY TECHNICOLOR
—Added—
• Mickey Mouse Cartoon • News
SATURDAY ONLY—"MR. RECKLESS" with Wm. Eythe—Barbara Britton

JOY Air Conditioned
Opens 11:45 Phone 1610
NOW SHOWING — ALSO MON.-TUES.
The wildest West . . . tamed by a woman's wiles! A glamorous ma'm turns on the "WHAM" and tames the town with a low-cut gown!
Frank Lloyd Productions, Inc. presents
THE LADY FROM CHEYENNE
Starring Loretta YOUNG
with ROBERT PRESTON
EDWARD ARNOLD
GLADYS GEORGE
Frank Craven Jessie Ralph
Produced and Directed by FRANK LLOYD
Associate Producer JACK H. SKIRBALL
A REALART PICTURE
MISS YOUNG ACADEMY AWARD WINNER FOR THE BEST ACTRESS OF THE YEAR
Do You Have Your Funny Bone Oiled?
Well! If not! you have just one week to get it oiled. For Bud Abbott, Lou Costello will be their latest picture to exercise it
IN
"THE NOOSE HANGS HIGH"
STARTS NEXT SUNDAY
Come Early for Seats

CAPITOL PHONE 1704
Opens 11:45 Adm. 14c-35c
TODAY AND MONDAY
Gun-Rule Justice!
"Albuquerque"
starring
Randolph Scott
Barbara Britton
George "Gabby" Hayes
Bugs Bunny — Latest News
TUES. ONLY
"THAT HAGEN GIRL"
—With—
SHIRLEY TEMPLE
RONALD REAGAN

DELTA PHONE 2121
Opens 11:45 Adm. 14c-25c
TODAY ONLY
My Wild Irish Rose with DENNIS MORGAN Color by TECHNICOLOR
—Featurettes—
"DOG SHOW-OFF"—L. LULU
LATEST NEWS

PRIMOS
"Boy, Oh Boy!
The Tender, Good
Steaks
At Primos Are
Out of This World"
Enjoy Now
JUNIOR FILET MIGNON
4-H CLUB STEAKS
Rounded with Bacon, Thick and Juicy 4-H Club Beef is exclusive with us. Raised by members of 4-H Clubs and purchased recently at Delhi at Cattle Show.
$1.10
PRIMOS' CAFETERIA AND RESTAURANT
Hours: 6:30 A. M. to 11 P. M.

peacock's Leading Jewelers 200 DeSIARD St., MONROE, LA.
FOR THE PERFECT GRADUATION GIFT!
Gifts for the GRADUATE
A graduation gift from Peacock's is a gift of distinction. You will select the right gift — the perfect gift for a girl or boy who appreciates quality. Graduation is but a few weeks away so come in tomorrow and select your gifts while our stocks are complete . . . use our lay-away or use your charge account.
WATCHES
$24.75 UP
Fed. Tax Included
• Bulova • Hamilton • Waltham • Girard-Perregaux
• Longines-Wittnauer • Gruen • Elgin • Benrus • Longines

USE OUR LAY-AWAY

HARTMAN and SAMSONITE LUGGAGE

Ladies' Hartman Luggage	
Wardrobe Case	$47.40
Matching O'Nite	$30.00
Matching Make-Up Case	$30.00
Men's Hartman Luggage	
Genuine Top Grain Leather 2-Suiter	$84.00
Matching Week-End Bag	$66.00
Ladies' Samsonite Luggage	
Wardrobe Case	$27.00
Matching O'Nite	$18.00
Matching Make-Up Kit	$18.00
Men's Samsonite Luggage	
2-Suiter	$27.00
Matching O'Nite	$18.00

PRICES INCLUDE FED. TAX

Jewelry Suggestions For Graduates

Remington Portable Typewriters	$79.50
Ladies' Leather Billfolds	$2.50 up
Compacts, Elgin American or Wadsworth	$2.95 up
Men's Initial Rings	$16.50 up
Ladies' and Men's Sunglasses	$6.95 up
Ladies' and Men's Birthstone Rings	$9.95 up
Ronson Lighters	$6.00 up
Emerson or Zenith Radios	$16.50 up
Men's Jewelry Sets by Swank and Kreisler	$2.50 up
Pen-Pencil Sets (Sheaffer and Eversharp)	$5.95 up
Schick, Sunbeam or Remington Electric Razor	$18.50 up
Pearls, one, two or three strand	$2.95 up
Costume Jewelry	$2.95 up
Men's Leather Billfolds	$3.50 up

All prices include Fed. Tax
USE YOUR CHARGE ACCOUNT
A YEAR TO PAY . . . . NEVER ANY INTEREST OR CARRYING CHARGE
peacock's INC. Leading Jewelers
200 DeSIARD ST., MONROE, LA.
MAIL ORDERS PROMPTLY FILLED

FLOWERS GIVEN VET HOSPITAL

Civic Clubs Donate; Letter Expresses Appreciation

One hundred-seventy beautiful blooming pot plants were sent to the veterans in Alexandria hospital for Easter. The following clubs were responsible for this outstanding service: Monroe Garden Club, Welcome Garden Club, College Heights Garden Club, Junior Charity League, Presbyterian Church Circle, Ouachita Parish Medical Society — Women's Auxiliary, Literary Guild, The Exchange Club, Parker Memorial Methodist Sunday School Class, Pilot Club, Delta Rho Delta, and Logtown Home Demonstration Club. Brooks nursery delivered the plants to the hospital. The following letter shows their appreciation for these plants:

"Mrs. Walter Knapp,
"VS Chairman,
"American Red Cross,
"Monroe, Louisiana.
"Dear Mrs. Knapp:

"We have written a separate letter to each organization expressing our appreciation for the 170 plants received from Monroe. The plants were exceptional and the selection was excellent. They were well grouped and potted, and the wrappings were beautiful. The Brooks Nursery of Monroe delivered them in excellent condition.

"Every patient in this hospital received a plant and the men were delighted with the gift that was so expressive of the true spirit of Easter. As many of the patients at this hospital must remain here for months and even years, it gives him a great deal of pleasure to tend their plants and watch them grow.

"We wish to express our appreciation for the contribution of $19.91 to be used for the purchase of cigarettes and playing cards. These two items are tremendously popular with the patients and bring so much pleasure to them.

"We were most appreciative of W. C. Minnear and the Ouachita Parish High School band's concert given at this hospital on April 2. It was an unusual and delightful experience for the patients and personnel to hear such a band. We appreciate the unselfish generosity of the young people in giving of their time and talent to furnish an hour's diversion for the hospitalized veterans.

"Mrs. Knapp, you have certainly done a splendid job of interesting the Monroe community in the needs of our boys here. The men deeply appreciate the thoughtfulness from their Red Cross chapters, other groups, and individuals.

"IONE B. HOPKINS,
"Thank you again, all of you.
"Sincerely,
"IONE B. HPOKINS,
"Field Director,
"Veterans Hospital,
"Alexandria, Louisiana."

Additional Red Cross donations are as follows:

North East Center—Mrs. Florence Ziegler Allbritton, $1; Francis Hamilton Burke, $1; Miss Mary Harrison Clay, $1; Dean William Rodney Cline, $5; Mrs. Fannie Davis, $1; James Watts, DeMoss, $3; Paul Alcide Duet, $1; Miss Emma Allie Ferguson, $1; Ira Fowler, $2; Buel S. Hamner, $1; Miss Ada Bess Hart, $5; Miss Helen Sue Hayes, $1; William C. Honeycutt, $1; Alva Stephenson Huffman, $8; Miss Frances S. Kelso, $5; Harry Marion Lemert, $1; Mrs. Harry M. Lemert, $1; James L. Malone, $3; Miss Hazel Mitchell, $1; Mrs. W. L. Mitchell, Jr., $1; James Frank Monroe, $2.50; James Woodrow Parkerson, $1; Wilbur Lee Perkins, $1; Aubrey M. Phillips, $2; Luster Leon Price, $1; Wilkins Breese Rickerson, $1; Mrs. D. W. Slay, $2.50; Miss Era Mae Smelley, $2; Mrs. Leola Nixon, $1; Waldorf Astor Smith, $1; Mrs. Annie Lee Stahl, $2; Mrs. M. C. Stanhope, $2.50; Elton J. Upshaw, $5; Edward C. Whatley, $1.50; Mrs. Goldman R. Younse, $5; Mrs. L. W. Batten, $1; Mrs. Emily C. Cline, $1; Jewell Jacob Frey, $5; Mrs. J. L. Kelly, $1; Miss Lucille McLeod, $1; J. W. Milby, $2; Hurvie M. Moak, $1; Uriah William Pickens, Sr., $1; Mrs. Y. L. Pinkston, $1; Miss May Read, $1; Mrs. Mayme Griffey Stroud, $2; Mrs. H. R. Taylor, $1; Mrs. Rosa Pitts Turnbough, $1; Mrs. Thomas B. Watson, $1.

Students of N. J. C.—Gold Jackets, $5; Student Council, $5; George Franklin, $2; J. R. Johnston, $1; Wesley Foundation, $5; miscellaneous student collections, $6.49; Georgia Lee Murphy, 50c; Ethel Howard, 50c; Sara Hall, 50c; Jerry Brown, 50c; Frank Ross, Jr., 50c; Eddie Jackson, 50c; Rafe Toliver, 50c; Will Hardy, 50c; Allen Lewis, 50c; St. Francis employes—Miss Josephine Traina, $1; Miss C. Hopper, 50c; Miss Leona Biggar, $1; Miss Melba Mizell, 50c; Miss Pardue, 50c; Miss Mary A. Solomon, $1; Mrs. F. Parker, $1; Mrs. A. Hootzell, $1; W. J. Riley Supply Company, $100; W. J. Riley Supply Company employes—A. J. Howell, $1; C. R. Ross, $2; Martha Ann Moore, $1; J. W. Fretwell, $5; B. G. Williams, $3; A. C. Beale, $5; J. C. Holloway, $2; H. M. Long, $5; Howard S. Young, $5; Jim Cox, $10; Ouachita Parish Highway Department—John Mitchell, $1; N. G. Gallion, 25c; T. G. Malikowski, $1; L. McMellon, $1; Porter Ragland, $1; O. E. Towery, $1; R. K. Morgan, 50c; H. A. Wales, $1; W. L. Browder, $1.

J. J. Harper, $1; Oscar Dowdy, $1; W. B. Allen, $1; C. Hendrix, $1; J. W. Morehead, $1; J. J. Bres, $1; P. J. Golson, $1; G. N. Brown, $1; George M. Harris, $1; B. C. Wheat, $1; Leon Eppinette, $1; F. W. Ashcraft, $2; Joe Hudson, $1; W. W. McBride, $1; Loice P. Wilder, $1; Louis Thompson, $1; H. B. McClendon, $1; Lucille French, $1; Mrs. Mae Lucky, $1; Harry Stron, $1; Miss Eugenie Jones, $1; Mrs. E. H. Hill, $1; Jones B. Huskey, $5; Walter Rhodes, $5; Miss Edna Clark, $2; Mrs. James McKenzie, $1; Mrs. Winona Hunsicker, $2; Sidney Joffrion, $1.

Bert Coverdale, $5; Dorothy L. Hays, $1; Flora Carr, $1; Mrs. J. D. Hamilton, $1; Llewella R. Hays, $5; Lora Lawrence, $2; Effie Golson, $1; Mrs. Gertrude B. Smith, $1; James A. Wroten, $1; Cash, $1; R. D. Farr, $2; W. F. Thurmon, $5; Mrs. Margaret Ellington, $2; Miss Katie Renaud, $1; R. H. Terrell, $3; F. X. Cline, $1; Gilbert T. Brown, Jr., $5; Louis K. Turner (additional) $15; Mrs. W. B. Matthews, $3; Mrs. W. W. Montgomery, $1; A. Fuglar, $2; Terminix Co., $20; M. R. Rogers, Mgr., $5; City Bakery, $20.

Haynes Potato Chip, $5; Jim Cox (additional) $10; Community Store Employes: W. T. Flowers, $1; Louana Collins, $1; E. R. Eikner, $1; John Fontana, $1; Ozell Peterson, $1; Other contributions, $2.50; Baber's Upholstery, $15; Baber's Upholstery Employes: Mrs. C. W. Williams, $1; A. W. Baker, $1; H. H. Ritter, $1; Ruth Surguine, $1; L. Belton, 50c; Mrs. C. E. Slade, $1; Mrs. Clark, 50c; General Adjustment Bureau Employes: William W. Harrington, $3; O. K. Davis, $3; J. Monroe Oates, $1; Louis A. Breard, $3; E. Huggins, $5; A. B. Myatt and J. Frank Farmer, $25; Mrs. W. Hayward Phillips, $2; Danna Shoe Shop, $2.

Bob Burns Printing Co., $10; G. C. Kirkpatrick, $1; J. C. Cole, $1; Mary Bee, $1; W. L. Fant, $1; Barlow Inabnet, $25; North Louisiana Experiment Station Employes, $3; The Borden Co., $15; Liner's Broadcasting Co., $25; Dan's Place, $5; Parish Public Library: Frances Flanders, $1; Demaris Rockett, $1; Evelyn Middleton, $1; Palmer's Restaurant, $5; Rialto and Strand Theaters, $30; City of West Monroe, $75; City of West Monroe Employes, $20.50; Jesse Heard, $10; L. C. Leake's Grocery, $7.50; L. C. Leake's Grocery Employes: J. D. Logan, $1; Bud Leake, $2; Jerry Leake, $1; Mark Rush, colored, 50c; Hislop Refrigerator Service, $5.

Piles Hurt You?

Don't suffer from painful itching Piles another hour without trying **Chinaroid**. In a few minutes **Chinaroid** usually starts curbing Pile miseries 3 ways: 1. Eases pain and itching. 2. Helps shrink sore, swollen tissues. 3. Helps nature heal irritated membranes and allay Pile nervousness. Money back guaranteed unless satisfied. Ask your druggist for **Chinaroid** today.

Charter No. 13655 Reserve District No. 11

REPORT OF CONDITION OF

The Ouachita National Bank in Monroe

In the State of Louisiana, at the Close of Business on April 12, 1948

Published in Response to Call Made by Comptroller of the Currency, Under Section 5211, U. S. Revised Statutes

ASSETS		
Cash, balances with other banks, including reserve balance, and cash items in process of collection		$ 6,199,767.31
United States Government obligations, direct and guaranteed		10,838,200.00
Obligations of States and political subdivisions		1,953,509.00
Other bonds, notes, and debentures		500,000.00
Stock of Federal Reserve Bank		19,750.00
Loans and discounts (including $175.03 overdrafts)		3,124,033.27
Bank premises owned $309,000.00, furniture and fixtures $1.00		309,001.00
Other assets		984.50
TOTAL ASSETS		$22,945,245.08
LIABILITIES		
Demand deposits of individuals, partnerships, and corporations		$13,225,873.85
Time deposits of individuals, partnerships, and corporations		3,510,304.61
Deposits of United States Government		1,262,949.19
Deposits of States and political subdivisions		3,348,433.81
Deposits of banks		601,325.64
Other deposits (certified and cashier's checks, etc.)		127,834.46
TOTAL DEPOSITS	$22,076,721.56	
Other liabilities		44,807.57
TOTAL LIABILITIES		$22,121,529.13
CAPITAL ACCOUNTS		
Common stock		$ 500,000.00
Surplus		157,000.00
Undivided profits		166,715.95
TOTAL CAPITAL ACCOUNTS		$ 823,715.95
TOTAL LIABILITIES AND CAPITAL ACCOUNTS		$22,945,245.08
MEMORANDUM		
Assets pledged or assigned to secure liabilities and for other purposes		$ 5,403,000.00

STATE OF LOUISIANA, PARISH OF OUACHITA, ss:

I, T. C. Standifer, cashier of the above-named bank, do solemnly swear that the above statement is true to the best of my knowledge and belief.

T. C. STANDIFER,
Cashier.

Sworn to and subscribed before me this 16th day of April, 1948

(Seal) MRS. T. D. MINGLEDORFF,
Notary Public.

Correct—Attest:
MURRAY HUDSON
R. C. WHITE
SIG MASUR
Directors.

CONDENSED STATEMENT OF CONDITION OF

The Ouachita National Bank in Monroe

Monroe, Louisiana
At the Close of Business April 12, 1948

RESOURCES	
Cash and Due from Banks	$ 6,199,767.31
United States Government Securities	10,838,200.00
Federal Land Bank Bonds	500,000.00
State and Municipal Bonds	1,953,509.00
Stock in Federal Reserve Bank	19,750.00
Loans and Discounts	3,124,033.27
Banking House—Main Office	300,000.00
Branch Banking House—West Monroe	9,000.00
Furniture and Fixtures	1.00
Other Resources	984.50
TOTAL RESOURCES	$22,945,245.08
LIABILITIES	
Capital Stock	$ 500,000.00
Surplus and Undivided Profits	323,715.95
Reserve for Interest, Taxes and Insurance	44,807.57
Deposits	22,076,721.56
TOTAL LIABILITIES	$22,945,245.08

Member Federal Deposit Insurance Corporation
Member Federal Reserve System

DOGGIES PATIENTS HERE

All dogs in Ouachita parish are undergoing vaccination these days, under the sponsorship of the Ouachita Parish Health Unit. Here is one undergoing the process at Swartz. Dr. F. Collins, veterinarian, is shown in action, surrounded by a group of interested Swartz onlookers.

OUACHITA PARISH CHAPTER AMERICAN RED CROSS

1948 FUND RESULTS

Division	Chairman	Amount Reported
Advanced Gifts	E. J. Seymour	23,094.00
Residential, Monroe	Mrs. Walter Knapp	2,703.00
Residential, West Monroe	Mrs. C. E. Faulk	1,293.00
Business, North	Mark Ringheim	1,416.00
Business, South	B. B. Martin	1,704.00
Special Groups	James Trousdale	2,098.00
West Monroe	Charlie Wall	1,160.00
Rural	Bailey Grant	626.00
Negro	A. H. Bowie	2,475.00
CHAPTER GOAL		$42,000.00
AMOUNT REPORTED		36,568.00
AMOUNT NEEDED		5,432.00

PRACTICAL NURSES' MEETING IS CALLED

Mrs. Florence Hudson, board member of the Fifth District practical nurses, attended a meeting of the Practical Nurses Association of Louisiana held Friday in Baton Rouge.

Mrs. Hudson said a bill requiring licenses for all practical nurses will be put before the legislature in the near future. She urges all undergraduate and practical nurses, nurses' aids, and nurses working in doctors' office, to get in touch with her immediately by calling 2315 or writing P. O. Box 963.

All nurses in the above categories are invited to attend a meeting to be held at 1:30 p. m. Tuesday at 205 Carlton street.

REV. J. A. M'MURRAY DIES NEAR WINNFIELD

The Rev. J. A. McMurray, 76, of Winnfield, died of a heart attack in his home near Winnfield late Friday night.

The Baptist minister was born in Arkansas and moved to Winn parish at an early age. He is a member of the Masonic lodge and was an active minister until recent years.

Funeral services for Rev. McMurray will be held in the family home at 2 p.m. Sunday under the direction of Southern Funeral Home. Interment will follow in Allen Cemetery.

He is survived by his wife, Mrs. J. A. McMurray, eight sons, Homer McMurray and Aaron McMurray, both of Monroe; Troy McMurray, Lonnie McMurray and Lemo McMurray, all of Shreveport; Fynous McMurray and Arthur McMurray, of Winnfield, and Albert McMurray, of Trout.

Rev. McMurray is also survived by five daughters: Mrs. Vertie Long, Mrs. Bessie Mixon, Mrs. Lessie Mae Turner, Mrs. Pearl Allen, all of Winnfield, and Miss Beulah McMurray, of Shreveport.

RIVER STAGES

Stages In Feet

Stations	Flood Stage	Present Stage	24-Hour Change
MISSISSIPPI			
St. Louis	30	19.0	0.8 Fall
Memphis	34	33.3	0.3 Fall
Helena	44	43.7	0.3 Fall
Arkansas City	42	37.4	0.1 Fall
Vicksburg	43	39.7	0.1 Rise
Natchez	48	45.5	0.5 Rise
Baton Rouge	35	35.7	0.3 Rise
OUACHITA			
Camden	26	25.3	1.1 Rise
Monroe	40	*39.7	0.0
BLACK			
Jonesville	50	*48.4	0.2 Rise
OHIO			
Pittsburgh	25	20.2	3.9 Fall
Cincinnati	52	64.0	1.6 Rise
Cairo	40	47.3	0.0
TENNESSEE			
Chattanooga	30	9.3	0.1 Rise
CUMBERLAND			
Nashville	40	25.8	2.2 Rise
ARKANSAS			
Little Rock	23	7.4	0.7 Fall
RED			
Shreveport	39	13.2	1.5 Rise
Alexandria	32	17.2	...

*Stage yesterday morning.

ALL DOGS MUST BE VACCINATED

Clinics Being Held For Last Times This Week; Itinerary Listed

The clinics for the registration and vaccination of all dogs in the parish will be concluded at the end of the coming week. The health department is concerned about the small number of dogs vaccinated to date and fears that unless more dogs are vaccinated we may face a serious outbreak of rabies this year.

To date only 340 dogs have been protected against rabies during the two weeks of clinics held at strategic points all over the parish. This represents only a fraction of the dogs in the parish.

During the year 1947, 15 dog heads were examined and only one was positive. Already this year we have had two animals positively diagnosed as rabid. One of these was this week and the dog bit several animals in the West Monroe area.

The American Veterinarian Medical Association in 1944 endorsed prophylactic vaccination of dogs. The United States army required the vaccination of all dogs in the K-9 corps in the recent war. Of the 19,050 dogs vaccinated only one case of rabies developed.

The schedule for the clinics for the week of April 19 through April 22 are as follows:

Monday, April 19—Collins Store, Lamkin, 9:00 a.m.; Horseshoe Colored School, 10:00 a.m.; Phillips Plantation, 11:00 a.m.

Tuesday, April 20—White's Store at White's Ferry, 9:00 a.m.; Lee's Store, White's Ferry Road, 10:00 a.m.; Harris Store, Arkansas Road, 11:00 a.m.

Wednesday, April 21—Buckhorn Bend School, 9:00 a.m.; Ivy Smith's Store, Columbia Road, 10:00 a.m.

Thursday, April 22—Indian Village, 9:00 a. m.; Mineral Springs, 10:00 a. m., Mt. Pleasant, 2:00 p.m.; Britton School, 3:00 p.m.

Clinics for the Twin Cities will begin on April 26 and will be announced later.

L. B. FAULK POST TO MEET MONDAY

The L. B. Faulk post, American Legion, will meet Monday at 8 p. m., in the memorial home in Forsythe park.

Gilbert Faulk, post commander, desires a large attendance as there will be a number of important business matters to be decided.

Among other things, plans will be perfected for the district conference to be held in Monroe on Sunday, April 25.

One excessive meal can initiate an attack in a heart already in bad shape.

EVER ON WRECKING SERVICE

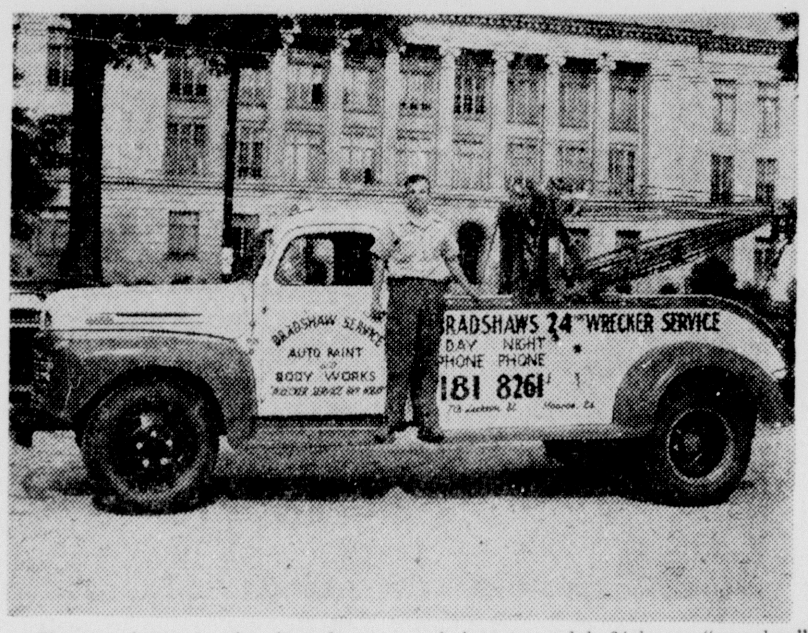

Shown above is the brand new and latest model 24-hour "wrecker" of Bradshaw Service, 713 Jackson street, Monroe. It is called the most complete and only "wrecker" of this kind available in this section of the state.

NATIONAL GUARD HAS OPPORTUNITIES

"If you are a healthy young man between the ages of 17 and 35, here is an offer you just can't beat . . . From $157 to $346 can be yours each year in exchange for just two of your idle hours each week . . . In addition, you can have a rousing good time at camp this summer with a bunch of swell fellows and be paid for it . . . You can enlarge your circle of friends . . . You can become a leader among men . . . You can get all these and more by joining the new Louisiana national guard today."

This is the offer held out by the local national guard unit, Company I, 199th Infantry, which meets at the armory every Wednesday night at 7:30 o'clock for drills. Interested young men are invited to investigate the matter of joining the national guard.

SIX ARE ARRESTED BY STATE POLICE

Six persons were arrested during the last week by members of troop F of the state police. They were:

Glenn F. Dye, 44, of Ruston, and a Negro, Alton McCoughan, 32, of Crossett, Ark., charged with drunk driving.

E. W. Cotton, 20, of Eros, charged with disturbing the peace.

William B. Moncrief, 32, of Bastrop, charged with reckless driving and operating a motor vehicle without chauffeur's license.

Leonard Lindsey, 20, of Grayson, charged with operating a motor vehicle without brakes and driver's license.

Grandon K. Lisenby, 31, of Olla, charged with drunk driving and operating a motor vehicle with improper lights.

GREEN CLINIC TO CARE FOR SICK

Latest Equipment To Be Provided For Area In And Around Ruston

RUSTON, La., April 17.—(Special)—A simple but dignified ceremony marked the commencement of the Green Clinic in Ruston on Thursday. This modern medical facility, together with proposed additions to the Ruston Hospital, will offer outstanding medical service to the local area.

Dr. Marvin T. Green, in well chosen words, told of long dreamed plans of his staff to establish the clinic and of benefits to be made available. Following these remarks, prayer was offered by Rev. Robert Vaughan, former Methodist Orphanage superintendent.

The clinic will be devoted to diagnostic and treatment purposes. There will be no patients' beds. Sixteen examination and treatment rooms are provided; a suite of four rooms for an eye, ear, nose and throat specialist; a dental operating section consisting of four rooms, laboratory and dark room. A general laboratory with specimen rooms will be equipped with a full complement of the most modern appliances and equipment.

A feature of the building will be the X-ray department consisting of two radiographic rooms, a deep therapy room, dark rooms and dressing rooms. The deep therapy machine will be of the latest type and design, connected by a passageway to an addition of the Ruston Hospital which will be constructed at the same time.

L. Milton King, well known Monroe architect, has prepared plans and specifications for the construction.

During the 17th century clergyman were not authorized to perform marriage ceremonies in the American colonies. Magistrates, judges or town clerks officiated.

SURPLUS WATCHES

New 15 Jewel

Only $12.95 plus 10% tax

We pay the postage and C.O.D. Charges

Order as many as you want and resell them for a nice profit or use them for gifts

We Ship P. P. or C.O.D.

★ Precision Built
★ Stainless Steel Back
★ Expansion Band
★ Eye Appealing Dependable
★ Smart Chrome Case
★ Guaranteed Movement
★ Easy to Read Dial

Army Surplus Headquarters
Box 650, Lancaster, Ky.

AIR CORP STYLE SUN GLASSES

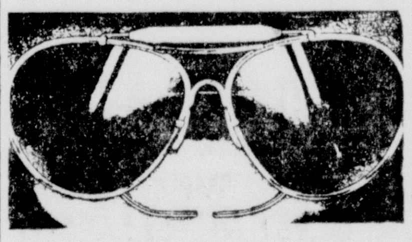

Only $2.95 per pair

.... ONLY WRIST WATCH @ $12.95 plus 10 per cent tax

.... ONLY SUN GLASSES @ $2.95 per pair

Name ....

City ....

State ....

Army Surplus Headquarters
Box 650, Lancaster, Ky.

CHEVROLET

Advance-Design Trucks

are the only trucks with all these extra-value features of production leadership . . .

THE CAB THAT "BREATHES"
Only Advance-Design trucks have the cab that "breathes"! Fresh air—heated in cold weather—is drawn in and used air forced out.*

FLEXI-MOUNTED CAB
Chevrolet's Advance-Design cab is mounted on rubber, cushioned against road shocks, torsion and vibration!

. . . including these great new **HEAVY-DUTY** *features that only Advance-Design trucks offer:*

Entirely new, Chevrolet-developed helical gear **4-SPEED SYNCHRO-MESH TRANSMISSIONS** provide quicker, easier, quieter operation and greater durability in heavy-duty models. "Double clutching" and gear "clashing" are virtually eliminated. Faster shifting promotes greater road safety and the maintenance of speed and momentum on grades!

Chevrolet's new **SPLINED REAR AXLE SHAFT ATTACHMENT** to wheel hubs eliminates breakage and loosening possible with bolt-type attachments—assures greater strength and durability in heavy hauling!

Choose Chevrolet Trucks for Transportation Unlimited!

ADVANCE-DESIGN GEARSHIFT CONTROL

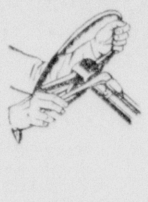

This new steering column truck gearshift in all models with 3-speed transmission provides new driver ease and convenience.

NEW IMPROVED VALVE-IN-HEAD ENGINE
Chevrolet's powerful truck engine, the world's most economical for its size, is now more durable—more efficient!

NEW FOOT-OPERATED PARKING BRAKE

Here's an Advance-Design feature in models with 3-speed transmission that offers new, clear floor area and greater efficiency.

● Advance-Design truck bodies and cabs are Uni-Built—Chevrolet engineered and produced in the world's largest exclusive commercial body plant—to achieve maximum uniformity, durability and economy. . . . Other features in this Advance-Design line of 107 models on 8 wheelbases are: All-round cab visibility with rear-corner windows* • Uniweld, all-steel cab construction • Super-strength frames • Specially-designed brakes • Hydrovac power brakes • Heavier, more durable springs • Ball-bearing steering • Wide base wheels • Standard cab-to-axle length dimensions • 12-color and two-tone options available.

*Fresh air heating and ventilating system and rear-corner windows optional at extra cost.

CHEVROLET

Lowest-Priced Trucks in the Volume Field

LEE-ROGERS CHEVROLET CO., Inc.

Washington at North Second Monroe, Louisiana Phone 2344

NURSING SKILL AIDS TO HEALTH

Must Be Nurse, Teacher And Also Serve As Civic Leader

Public health nursing includes nursing skills needed in caring for the specific sickness of any individual patient. But it also goes far beyond. Public health nursing reaches out into the community to promote good health for all, to help prevent sickness before it strikes, to marshal community forces that will help correct p ysical and social conditions contributing to poor health. To do this a public health nurse works closely with nurses and other personnel in hospitals, health and welfare agencies and many other groups. She is a respected community leader—an essential link in a total community health program.

In her triple job as nurse, health teacher and community leader, a public he lth nurse often carries on activities not generally associated with nursing. For instance, she may be called to a home where seven-year-old Dickie is in bed with a broken leg. If the agency employing her includes bedside nursing as part of its service, the public health nurse gives Dickie part-time skilled care. She also shows his mother how to give him this care, and returns at intervals as long as she is needed. For the public health nurse knows that this opportunity to nurse Dickie is an entree to helping all members of Dickie's family along the road to better health—physical, mental and emotional.

As the nurs. learns to know Dickie's mother better, she discovers that help in planning meals that will stretch the family funds and still provide good nutrition will be welcomed. She gives this advice.

Then, too, Dickie's sister is displaying behavior problems—minor now that she's very young, but threatening to warp her life unless the cause is discovered. The public health nurse helps the mother to recognize this fact, and, together, they ask assistance from another community agency specializing in child guidance.

Still another problem connected with Dickie's accident needs attention. The public health nurse doesn't forget that he broke his leg because he was hit by an automobile while playing football on the street. Is it possible to prevent such an accident from happening to other children? Would a playground be the answer? So the public health nurse gets in touch with other professional workers and influential citizens. From then on, the problem belongs to the community. In this instance it is the public health nurse who sets the action going. She knows that the sickness of one person in the community is closely linked to the welfare of all; that prevention and cure are two sides of the same problem.

Graduation from a school of nursing approved by a state board of nurse examiners and state registration are the first requirements for public health nursing. A university program of study in public health nursing approved by the National Organization for Public Health Nursing (NOPHN) is also recommended. Often this can be arranged through leaves of absence while you are on the job. Additional education and experience are necessary for administrative positions. Loans and scholarships for public health nursing education are available. For information, write the National Organization for Public Health Nursing, or contact your local health department.

Public health nursing is one of the most satisfying and interesting specialties in nursing. Also one of the most demanding. Test your aptitude by answering these questions. If you answer "yes" to most of them, you can take the first step toward becoming a public health nurse confident of success.

Do you have a genuine fondness for people—all kinds, all ages, all races, all economic levels and all degrees of intelligence?

Do you have good physical and emotional health?

Would you like to nurse sick people in their homes?

Are you concerned over the needless waste that sickness often represents and do you want to do something about it?

Would you enjoy teaching families how to do things for themselves?

Do you like activities that call for initiative, resourcefulness and leadership?

Would you find stimulation in improvising equipment from whatever is available in patients' homes?

Do you like to keep informed about what is happening in medical science, sociology and psychology?

Are you willing to spend time in further study?

Would you enjoy working with community groups?

'YOUR OWN COMMUNITY'S STORY!'

The public health nurse is also the person you think of in the clinics and offices, as well as in the field, working with agencies and private physicians. The public health nurse cares for sick people like any other graduate nurse, but she has taken special courses in the art of keeping people well. In the picture Mr. Sanford, executive secretary of the Ouachita Parish Tuberculosis Society, Mrs. Allynne Rogers, public health nurse, and Mr. Caldwell, counselor, vocational rehabilitation, are shown using team work while assisting Mr. Sam Green with his plan. In addition to being nurse and health teacher, the public health nurse is also often the link between the patient and the wealth of community resources available to them.

Thank You . . .

For Your Wonderful Response
To Our Formal Opening . . .

DESIARD PHARMACY

Menier Cannon, Julius Haddad, Props.
419 DeSiard Street Phones 8404-8405

Our Apologies—Prices quoted in opening ad were incorrect in compliance with Louisiana State Fair Trade Laws.

Store Hours:
From 8:00 A. M. (Every Day, Including Sundays)
'Til 12:00 O'Clock Midnight.

NOTE—In the near future we will give 24-hour service, 7 DAYS A WEEK.

JAY BEE Mills

For Every Grinding Purpose
Industrial . . . Agricultural

JAY BEE Hammermills give you big grinding production at minimum operating cost. Portable Mills, new, rebuilt, demonstrator. Stationary Mills. 20 to 200 H.P. for Belt or Direct Connected drives.

We supply GENUINE JAY BEE PARTS, screens, hammers. Write for full details.

J. B. SEDBERRY, Inc., Franklin, Tenn.

PROFESSOR CAN'T OUTFIGURE JUDGE

UPPER MARLBORO, Md., April 17.—(AP)—Dr. Haig Galajikain was shaking his head as he left the Prince Georges county circuit court where he had just been fined $100 on a speeding charge.

"It's so simple," the former Princeton University professor muttered. "Speed times time equals distance."

Galajikain, who lives in Aberdeen, Md., argued that "simple mathematics" showed it was impossible for him to have been driving 80 miles an hour as charged.

The state trooper who arrested him on the Washington-Baltimore Boulevard last November, he said, would have had to travel 147 miles an hour to catch him in 1.7 miles after making a U-turn.

But Judge Charles Marbury, who has studied mathematics himself, disagreed. He said Galajikain ignored some variables, which were important enough to warrant reimposing a $100 fine plus costs for an appeal from a magistrate's conviction.

Lemon pie is extra-good when coconut is sprinkled over the meringue and the whole thing toasted in a slow oven.

TECH ELECTION LIVELY CONTEST

Eight Student Offices To Be Filled; Candidates Numerous

RUSTON, La., April 17.—(Special)—What promises to be the most spirited student election since pre-war days is taking shape at Louisiana Tech, where 42 candidates have qualified for eight student government offices. The first primary will be held on April 27, and a second primary, if necessary, will be held on May 4.

Four candidates have entered the race for president of the Student Body Association, a post now held by Joe Crichton, Shreveport, a graduating senior.

Candidates for the eight offices are:

President—George Briley, Jr., Natchitoches; Joe Michael, Homer; Rowland Gill, Ruston and Bobby J. Hollingsworth, Shreveport.

First vice-president—William Skains, Winnfield; J. O. Graves, Stuttgart, Ark., and Bobby Aillett, Ruston.

Second vice-president — Joann Bevill, Haynesville; Mary Elizabeth Sparks, Homer; Eugenia McBride, Alexandria.

Secretary—Nan Terrill, Ruston; J. M. Futch, Farmerville; Calvin Popwell, Farmerville; W. H. Armstrong, Monroe; Sally Massingill, Alexandria; and Bob Jarmon, Darnell.

Treasurer — Barbara Kennon, Minden; Doc Farrar, Bernice; I. C. Turnley, Trout; Ann McLane, Ruston; Harold Carroll, Indianapolis, Ind.; and N. A. Bortz, Lena, Wis.

Senior representative—Bob Brasher, Farmerville; Sarah Jackson, Winnfield; Van Evans, Booneville, Ark.; Mojie Ford, Mansfield; W. M. Gill, Jr., El Dorado, Ark.; R. E. Moore, Monroe; Leita Baker, West Monroe; Carroll Dowies, Homer.

Junior representative—Sid Sedlock, New Orleans; John D. Caruthers, Shreveport; Gene Hewitt, Oakdale; Ed Olive, Homer; Josephine Jennings, Sondheimer; and H. B. Fessler, Shreveport.

Sophomore representative—Elizabeth Golson, Monroe; Joe Rabb, Ruston; Walter Smith, Ruston; Doyle Dumas, El Dorado, Ark.; and Jerry Cheek, Transylvania.

HELD FOR DRUNK DRIVING

D. L. Rowles, 48, of West Monroe, was arrested by West Monroe police officers early Saturday morning and charged with driving a vehicle while under the influence of intoxicating liquor. His bond was fixed at $300.

AUXILIARY PLANS MEETING JULY 9

The Louisiana State Department Convention of the AMVET Auxiliary will be held in Alexandria, La., on July 9, 10 and 11, it was announced at the regular April meeting of the Walter S. Savage, Jr., Post No. 5 AMVET Auxiliary held Thursday night at the home of Mrs. Katherine Adler.

A committee consisting of Mrs. Harold Breard, Mrs. Katherine Adler and Mrs. Mary Lewis Harkness was appointed to study the state and national constitutions in order that the local auxiliary might send in any suggested amendments to the state department to expedite the legislative work to be done at the meeting.

Mrs. Emma Williams was appointed parliamentarian of the local auxiliary to serve for the remainder of the calendar year.

The membership campaign now underway is progressing nicely according to a report from Mrs. Johnston in the absence of the membership chairman, Mrs. Bessie Stern. New members consist of Mrs. Shirley Travis, Mrs. Verna White, Mrs. Allen Ritter, Mrs. Nona Brothers, Mrs. P. J. Scalia, Mrs. Katherine Adler and Mrs. Eveleen Pope. Visitors at the meeting were Mrs. C. Street and Mrs. Ida Rosenberg who assisted Mrs. Adler in serving refreshments to the members of the auxiliary at the close of the meeting.

SCOUTS DISTRIBUTE POSTERS

Two Boy Scout groups, Troop 28, sponsored by the First Presbyterian Church, and Troop 26, sponsored by the Central Baptist Church, distributed posters yesterday promoting the sale of American Security bonds and the Cancer Drive. The Scouts distributed the posters through the business district of the Twin Cities.

Buffalo in the United States have increased from 500 to 6,000 since 1905.

Did John L. Sullivan Fight With Stomach Ulcer Pains?

The famous heavyweight champion was noted as a voracious eater. Could he have eaten and fought as he did, if he suffered after-eating pains? If excess stomach acidity causes you distress after eating, or painful heartburn, gas, sour stomach, indigestion, even stomach ulcer pains, then try Udga for quick relief. Udga Tablets contain 3 proven fast-acting medicinal ingredients. Like a doctor's prescription, Udga works soothingly and fast. More than 210 million sold since 1928. Get a 25c box of Udga and if you, too, don't get amazing relief within one-half hour, you get DOUBLE YOUR MONEY BACK.

Paint Brick WHITE this Low-Cost Way!

Simple BONDEX Treatment Gives You Enduring Beauty

Bondex gives brick the charm and distinction of whiteness. Stays on without peeling even over second-hand brick. First coat Bondex Primer. Finish coat Bondex—Brush or spray.

BONDEX THE *Patented* **Cement Paint**

5 lb. pkg. makes about one gallon, white (colors slightly higher) $1.05

Color Styling Ideas in the **BONDEX** *Color Chart. Free, from...*

Dealers Supply Co., Louisville Ave.
Lumberman Supply Co., 1000 Louisville Ave.
Monroe Hardware Co., 204 North Third St.
The Sherwin-Williams Co., 113 Catalpa St.
Superior Lumber Co., Louisville Ave.

"ALSO FOUND AT YOUR LOCAL PAINT, HARDWARE AND BUILDING SUPPLY DEALER"

PLUG MORTAR JOINTS AND CRACKS WITH **BONDEX HYDRAULIC CEMENT**

Montgomery Ward

WARD WEEK

IMMEDIATE DELIVERY!

MW Supreme Electric **RANGE** **269.95**

Here it is—the range with kitchen appeal! Designed to lighten every cooking task. It's a big range! 40 inches wide with extra large burners and oven. It's efficient—automatic timer saves you worry and time. See it—compare the price.

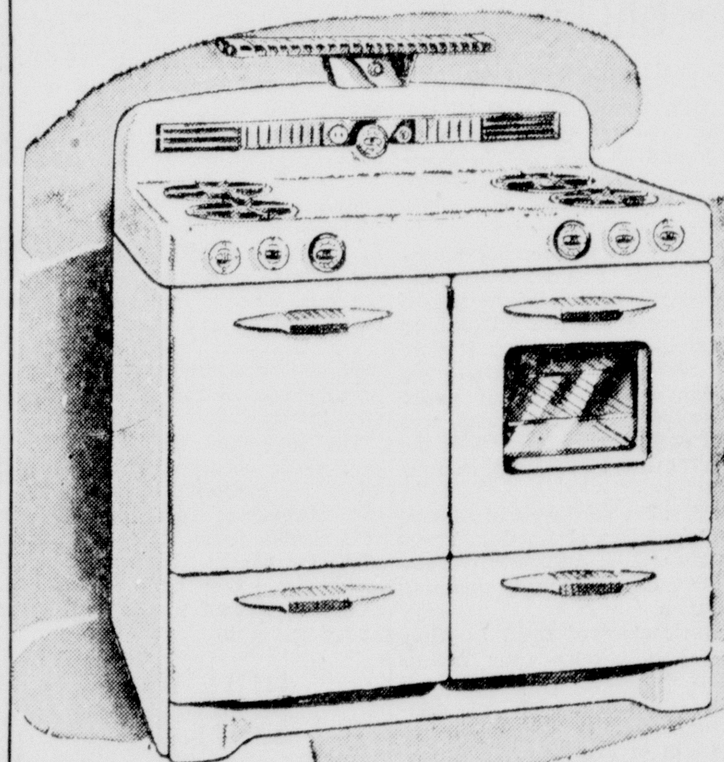

M-W Supreme Gas Range 204.95
(For City or Bottled Gas)

Designed to make cooking a pleasure! Extra large oven and burners cook faster, better. One-piece massive top makes cleaning so much easier. Time-minder cooks while you relax! See this great new M-W now—it's a beauty—it's available now!

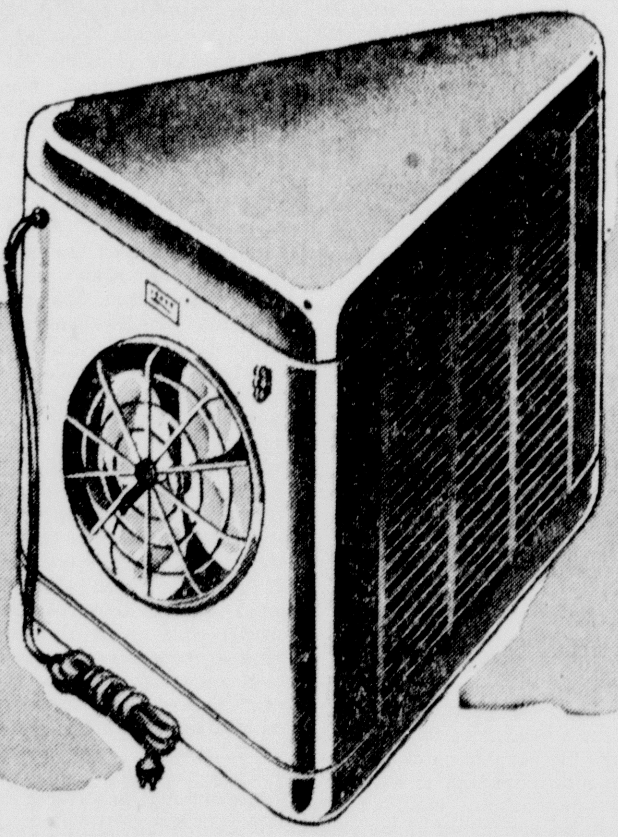

Evaporative Cooler 49.50

Easy to install—enjoy cool filtered air—1500 C. F. M. Quiet, efficient, easier to cool, faster to move!

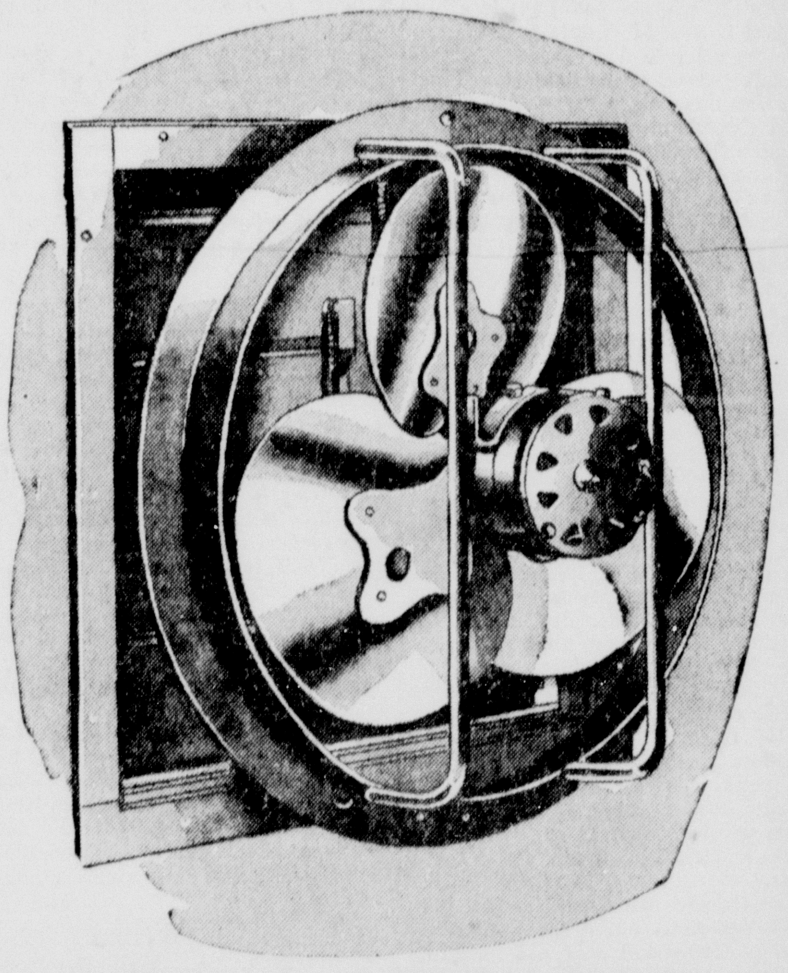

36-Inch ATTIC FAN

Reg. 87.50 **78.88**

Don't store heat in your attic this summer. You're just making your house 10-15 degrees hotter—KEEP OUT THE HEAT—Buy your fan now at this greatly reduced price.

Deep Freeze HOME FREEZERS

De Luxe Model C-10 **449.50**

Big New Deluxe C-10

Ten cubic foot capacity. Hold more than 350 pounds of food. Buy food in quantity at lower prices—store it in your deep freeze! See it today—but get it today at Wards—Immediate delivery!

Steel Bath Tub With Filler and Drain Fittings **66.88** 4½ Ft.

Sparkling white porcelain enameled steel tub. See it today! Compare with others—at this price you can't miss!

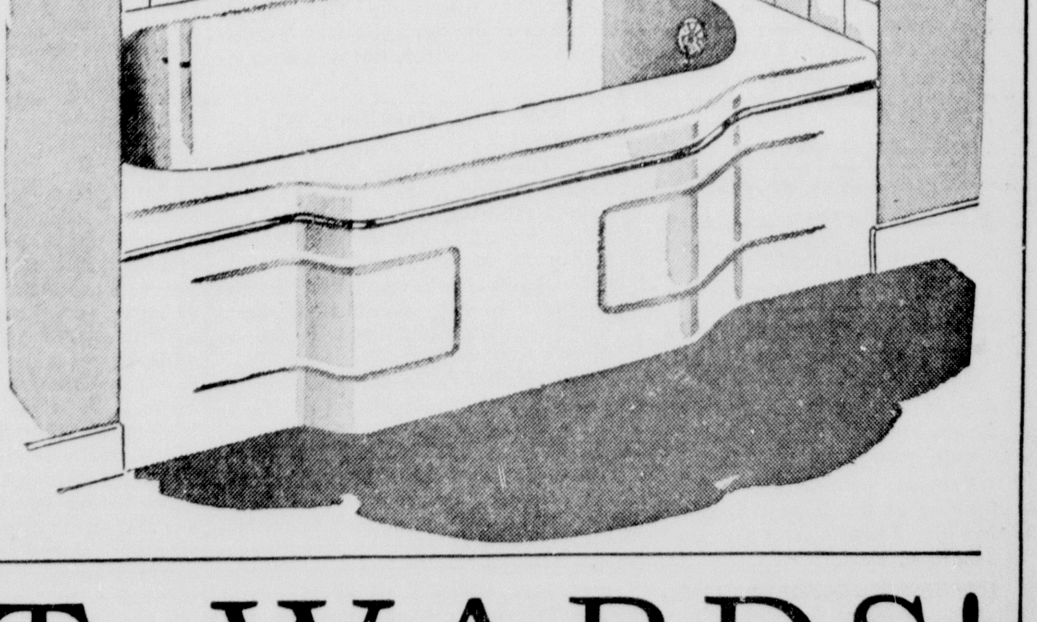

BUY IT ON CREDIT AT WARDS!

HOME-GROWN

(Continued from First Page)

said the campaign had boiled down to the "iron alternatives" between "a Regime of Liberty or Bolshevik totalitarianism."

Home-grown issues were submerged by the questions of balance of power in Europe—Communism and Russia or Democracy and the United States—as Italians prepared to elect their first Republican Parliament of 574 Deputies and 237 Senators.

Most observers believed the Communists had weakened and that the moderate parties would come out on top. Strong closing stock market quotations were interpreted as reflecting confidence by market operators in a Communist defeat.

The tough preparations of Interior Minister Mario Scelba to guarantee the right of the people to choose without intimidation reflected the breadth of Italy's decision.

In the last three weeks the 330,000 armed men of the security forces, reorganized and reequipped (with much American and British surplus arms, tanks and armored cars) have put on impressive displays in potential trouble spots in both Northern and Southern Italy. Under radio direction they have moved by column in and out of towns, concentrated, fanned out in simulated search and re-concentrated.

Saturday these forces busily reinforced the government's decree ordering a ban on public political meetings for 32 hours before the opening of the polls at 8 a. m. Sunday (1 a. m., Eastern Standard Time, Saturday). But police forces could not put an end to the incessant arguments on curbstone and in cafe.

The Government preparations apparently had impressed Palmiro Togliatti, whose lieutenants have boasted of "tens of thousands of Partisan-trained youths" ready to act at their call.

Told of Scelba's warning, Togliatti said "there ought not to be any trouble, and there will not be because we have all undertaken to respect the electoral liberty of the Italian people."

Scelba again charged that the Communist mayor of Genoa had issued 30,000 false voting certificates, including three to Soviet citizens in the Russian consulate.

The Government banned sale of alcoholic drinks stronger than wine, beer and a weak cocktail from Saturday midnight on.

Rome's walls were a howling confusion of color and politics as pasters continued busy putting up posters.

The Church, too, could get in a last lick if it desired despite the political cooling off period of 32 hours. Many a voter would go straight from Mass Sunday morning to the polling booth. The Church has declared that voters for the Popular Front would be committing a mortal sin.

Clelia Garibaldi, 81-year-old daughter of Italy's famous patriot, wound up her 23rd speech "to unmask the fraud" of the Popular Front's naming its partisan brigades after her father. She is a candidate for the Chamber of Deputies on the Republican Party ticket.

One guess of the outcome was that of the independent newspaper Expresso. Taking straw votes, polls, the 1946 constituent Assembly elections and the average of the guesses in the $100,000 pool in which entries try to forecast the returns, Expresso came up with this estimate of the results in the Chamber of Deputies: Christian Democrats 228 seats; Leftist Popular Front, 177; Socialist Unity, 43; National Bloc (Right Wing coalition), 37; MSI (A pro-Fascist party), 32; Republicans 21; Monarchists, 12; all other of the 47 parties entered, 24.

De Gasperi, like all other party leaders, predicted victory. He said he thought his Christian Democrats would do better than in the 1946 election when it polled 35 per cent of the vote and elected 207 of the 555 deputies.

De Gasperi made the Marshall Plan and American aid a main plank in his platform and said a Communist victory would cut the lifeline to America. Togliatti, he said, had started out opposing the Marshall Plan in obedience to the Cominform and "could never get off the hook."

WASHINGTON, April 17.—(AP)—The United States gave Italian voters a last minute reminder today of the importance of American aid to Italy by announcing new food and coal shipments to that country totalling $8,102,000.

High diplomatic officials predicted meanwhile that the Communist bid for power in the Italian elections tomorrow and Monday would be defeated by the voters.

Officials were more optimistic about this than they have been at any time in recent months. They were by no means sure, however, in their talks with reporters that a victory won against the Communists at the polls by Italian Premier Alcide de Gasperi would in fact be accepted by the Communists.

There is apprehension here that the Communists might try to grab power through force. This could happen either around the middle of next week when the vote becomes known, assuming a Communist reversal, or else during the parliamentary reorganization of the government beginning May 8.

Today's announcement apparently served the purpose of providing Italians with fresh evidence, if any was needed, of the existence of American help and its continuance under the European recovery program. The aid was announced by Recovery Administrator Paul G. Hoffman.

Hoffman's office said it covered emergency help for Italy, France and the Netherlands in this matter:

$11,308,000 of aid to France, $1,014,000 of aid to the Netherlands and $8,102,000 of aid to Italy including $6,000,000 in coal and the remainder in wheat flour, soya flour and rolled oats.

Whether or not Hoffman chose the timing of the announcement to have some influence in Italy on the eve of the elections, diplomats suggested that it would serve as a reminder.

★ (M) ★

Funeral Service Information

PVT. JAMES W. BREWSTER
Funeral services 2 p. m. Sunday at the Mulhearn Funeral Home, Monroe.

MR. JOHN W. KINCADE
Funeral services 3:30 p. m. Sunday at the Mount Pleasant Methodist Church near Chatham, La.

Mulhearn Funeral Home

Monroe, La. Phone 66 — Winnsboro, La. Phone 26
Delhi, La. Phone 66 — Rayville, La. Phone 68-J

★ (M) ★

FIGHT SHAPES

(Continued from First Page)

no modern training program for reserve officers."

Henry W. Sawyer of Philadelphia, representing the Greater Philadelphia Committee against peacetime conscription, opposed what he termed disrupting civilian life to procure some 214,000 men for the army.

The bill would raise the armed forces to 1,944,000 men, and would provide for a draft to begin whenever the President decided men could not be obtained voluntarily. All men from 18 through 30 would be registered, and those from 19 through 25 would be liable for two years' service.

Frederick J. Libby, Executive Secretary of the National Council for Prevention of War, testified:

"Congress should wait until the November elections give our country a wiser president before deciding the far reaching question of a return to selective service.

The House Committee has shied away from writing into the measure a ban on racial segregation. Members said they will discuss next week whether to include blanket deferments for scientists, technicians and engineers.

DEATHS

PVT. JAMES W. BREWSTER

Last rites for Pvt. James W. Brewster, who gave his life in World War II, will be held at 2 o'clock this afternoon at the Mulhearn Funeral Home chapel with the Rev. J. H. Keys of the Peniel Baptist Church, officiating. Burial will take place in the Hasley Cemetery. Full military honors will be conducted at the grave by the V.F. W. post of West Monroe.

Pvt. Brewster was killed Nov. 23, 1944 while engaged in a combat with the Germans in France.

Pvt. Brewster, who entered the armed service Jan. 29, 1944, is survived by his wife; two children, James W. ando Jo Evelyn, of West Monroe; his parents, Mr. and Mrs. W. Worth Brewster and the following brothers and sisters: Mrs. H. M. Reese, West Monroe; Mrs. J. M. Younse, Mrs. E. C. Kennimer, Mrs. Joe C. Lindsey, all of Choudrant; R. E. Brewster, Ruston; Mrs. Marvin Cobb, West Monroe; Mrs. John Foster, Hodge; Mrs. Boyd Strawser, Winnfield, Pa; John A. Brewster, Long Island, and D. T. Brewster of West Monroe.

JOHN W. KINCADE

Funeral services for John W. Kincade, 68, of 115 Pear street, West Monroe, who died at a local hospital late Saturday afternoon, will be held at the Mt. Pleasant Methodist Church at 3:30 p. m. today with the Rev. J. L. Yeager and the Rev. J. T. Garrett, pastor of the Mt. Pleasant Methodist Church, officiating. Interment, under the direction of the Mulhearn Funeral Home, will follow in the Mt. Pleasant Cemetery.

The body will leave the Mulhearn Funeral Home at 1 p. m. and join the procession at 804 Montgomery street, West Monroe before leaving for Mt. Pleasant.

Mr. Kincade, former custodian for Georgia Tucker school, is survived by his wife, Mrs. Donnie Kincade; two sons, Claude L. and James E. Kincade, both of West Monroe; one daughter, Miss Eva Mae Kincade, also of West Monroe and four grandchildren.

MRS. RUTH COBB

COLUMBIA, La., April 17.—(Special)—Funeral services for Mrs. Ruth Cobb, 37, wife of L. E. Cobb of Columbia, who died in the Caldwell Clinic Friday night, will be held in the Columbia Baptist Church at 2 p. m. Sunday with the Rev. Guy F. Winstead, pastor, officiating. The Rev. J. D. Kitchingham will assist at the services. Interment, under the direction of the Riser Funeral Home, will follow in the Welcome Home Cemetery near Grayson.

Besides her husband, Mrs. Cobb is survived by one daughter, Jeanette Cobb of Columbia; her mother, Mrs. A. B. Hudson of Columbia; three brothers, J. D. Hudson of Columbia, and J. N. and A. J. Hudson, both of Monroe, and seven sisters, Mrs. Eva Lively and Mrs. C. B. Bedsloe, both of Monroe, Mrs. George Turner of Columbia, Mrs. Anna White of Holum, Mrs. Gertrude Lively of Alexandria, and Mrs. Lillian Carter and Mrs. J. W. Cole, both of Hodge.

Pallbearers will be Claude Steele, Edgar Myers, Hardy Fisher, G. E. Erskine, C. C. Minard, and David Gartman.

Honorary pallbearers will be all members of the Bertir Reitzell Sunday school class of which she was a member.

REV. J. A. McMURRY, SR.

WINNFIELD, La., April 17.—(Special)—Funeral services for the Rev. J. A. McMurry, Sr., 75, a retired Baptist minister, who died of a heart attack Saturday, will be held Sunday at 2 p. m. at the Pleasant Hill Baptist Church. Interment, under the direction of the Southern Funeral Home of Winnfield, will follow in Allen's Cemetery.

Rev. McMurry is survived by his wife, Mrs. J. A. McMurry of Winnfield; eight sons, Troy, Lonnie and Elmo McMurry, all of Shreveport, Fynous and Arthur McMurry, both of Winnifield, Albert McMurry of Trout, La., and Homer and Arron McMurry, both of Monroe; five daughters, Miss Beulah McMurry of Shreveport, Mrs. Bertie Long of Winnfield, Mrs. Bessie Mixon of Winnfield, Mrs. Lessie Mae Turner of Garland City, Ark., and Mrs. Pearl Allen of Winnfield, and 26 grandchildren and four great grandchildren.

Rev. McMurry is the father of Homer McMurry, Monroe police sergeant.

PRESIDENT

(Continued from First Page)

depend on our prosperity. Only if we preserve the soundness of our economy, through prompt and adequate measures to control inflation can we contribute our full share toward peace in which freedom and democracy will be secure."

The president mentioned the rise in steel prices, the income tax reduction voted by Congress, and the coal strike as factors to be considered in the economic program.

He also referred to the billions needed for European recovery and additional funds for national defense. While necessary, he said these will result in strains on the economy, which can add to inflation without proper controls.

Mr. Truman said the steel price rise of $5 a ton for semi-finished products was unwise and unnecessary.

"I believe," he said, "That the businessmen who made these increases did not consider their far reaching effect on the rest of the economy. They made the regrettable decision to increase prices even though they were already making record profits.

"In the face of these actions, other businessmen, with a greater regard for the public welfare, have fought a losing battle to keep their prices down."

He said inflation has been encouraged by the work stoppage in the coal industry. The loss of coal production, he added, shows the "narrow margin of supply on which we are operating, and how quickly shortages of basic materials can cripple our entire economy."

The danger in the tax reduction bill, he asserted, is in the likelihood that it will result in a deficit in the next fiscal year. He said it is also dangerous from the standpoint of high prices, because "the additional billions of dollars of purchasing power will not be accompanied by any significant increase in production.

Mr. Truman said the tax cut bill, "by eliminating the government's surplus," removes the "most important single factor which has helped to hold prices in check in recent months."

If the cost of living continues to climb, he continued, wages and prices "will continue to chase each other upward."

"The unhappy boom will impose further hardships upon those who fall behind in the race. The greater the inflation and the longer it lasts, the greater the danger that it will end in unemployment, business distress, and recession or depression.

"It is of little significance that no one can forecast the exact time when this will happen. The important point is that we cannot afford to let it happen at all."

The president did not mention the Republican-sponsored substitute for his program. The substitute featured voluntary rather than compulsory methods for controlling inflation. However, he said:

"But there are some men in this country—men who happen to be in influential positions—who still fail to understand or who deliberately ignore the gravity of the situation and the need for forthright measures to meet it.

"They have tinkered with the problem of inflation—they have even taken some feeble steps in the right direction. But they have taken other steps in the wrong direction—steps that have made the problem much worse."

For his part, he added, he believed that inflation "is so grave a menace to this country and to the world that I do not propose to let it be forgotten."

PARISH

(Continued from First Page)

system for Ouachita parish. The entire Police Jury have realized this need and agree with the editor that the time has come to start improving our present gravel roads.

"Despite the fact that during the past few years labor and material have been scarce, great progress has been made toward providing good roads to the people of this parish. In the past eleven years, 224 miles of new roads have been constructed, 423 miles have been graveled, and 20.2 miles of existing heavy traffic roads have been converted to asphalt paving. East of the river there are 11.1 miles of this improved type surfacing.

"The growth of Ouachita parish and the rapid rural development have constituted a serious problem. It has taken all the facilities of the highway department to prepare and furnish goods at a minimum cost to the ever increasing population outside the Twin Cities. We are proud of the road system and believe it to be one of the best in the state.

"Ouachita parish operates under a unit system, which has proven so satisfactory that it has been generally accepted over the state, as the most economical method of operation for police juries. The unit system disregards all ward lines and enables the jury to make improvements where most needed. For this reason the police jury did not hesitate to appropriate its entire surplus (approximately $300,000.00) for a parish wide drainage program. This benefits the entire parish lying east of the Ouachita river and saved the taxpayers of Monroe approximately $447,000.00 by eliminating the construction of a large pump station originally planned for the city drainage system. It also provides adequate drainage outlets for West Monroe.

"All of these improvements are the result of complete harmony among the members of your police jury, and earnest effort on their part to give the taxpayers an economical, constructive government.

"With our drainage program well under way it is time now to turn to the thought of an improved road system. We know that by increasing the number of miles of hard surfaced heavy traffic roads that we can substantially reduce the cost of maintenance of our highway system. In fact a point will eventually be reached whereby the reduction of maintenance cost can be such that the money now spent for that purpose can be used for hard surfacing roads, which now carry very little traffic.

"The problem of financing these improvements has to be faced, not only by your police jury, but by the citizens who will have to pay the taxes. For the past four years the parish highway department has been operated without the aid of a maintenance tax. The operating funds for the department are derived from a percentage of the state gasoline tax, supplemented by funds accumulated during the war years. These accumulated funds are now all pledged for the drainage program. Therefore unles the people see fit to renew the road maintenance tax it will be impossible to keep the present roads in the condition they are now in, and there will be no way to make the much needed improvements to our system.

"The editorial, "Let's Keep Pace," will be an added incentive to the entire police jury to work toward a better road system. With our progressive newspapers, Chamber of Commerce, civic clubs and far-sighted citizens behind a 'Good Road Program,' I feel that wonderful progress can be made and that thousands of dollars now spent in transportation cost over gravel roads can be saved the people of Ouachita parish.

"A. E. MONTGOMERY, President,
"Ouachita Parish Police Jury."

JES' RAMBLIN'

(Continued from First Page)

Community church, these shrubs and flowers have been planted. Today this little church can boast of beautiful landscaped grounds, carefully planned and planted. The Fairbanks Community church expresses thanks to you, to Mrs. McQuiller, the Home Demonstration club and to all who contributed to this project. Sincerely, Mrs. G. A. O'Neal, "(one of the members)."

Wayne Huckaby, candidate for streets and parks commissioner, has learned the difference between the Knights of Columbus hall and that of the Rodney J. Hobbs V. F. W. post headquarters, but he learned it the hard way. Early last week he was persuaded to join the Veterans of Foreign Wars post and handed in his initiation fee, promising to appear at the hall for the Thursday night meeting. He appeared at 206 Hart street and when within he saw J. W. Cunningham, Allen Ritter and several early arrivals. The place did not bear exactly the earmarks of what was expected but although a bit surprised he make himself at home. Then came George Tonore and Harold Shanas. He began to feel a bit uneasy and then at this crucial moment he looked up and saw a big banner which proclaimed "KNIGHTS OF COLUMBUS." Then he knew he wasn't in the right place. He made some sort of excuse and proceeded to 408 Sixth street where the Rodney J. Hobbs post V. F. W. holds forth. "It was one on me. I should have had my bearings better!" he admitted as he recalled the experience later.

"Dear Jes' Ramblin'; Little five-year-old Glynn Swaggart, of Winnsboro road, Monroe, is now resting at Warm Springs, Ga., hospital for crippled children. He made the long trip of 600 miles by auto accompanied by his parents, Mr. and Mrs. Harry Swaggart and his aunt, Mrs. Melvin L. King, of Vicksburg, Miss.

"Glynn has had polio for 22 months and is paralyzed from his shoulders down with the exception of his left arm. He is a very sweet child and he thinks he will be coming home and that he will be able to walk.

"From Glynn's grandmother."

The Associated Press in sending out a story on the three-day music festival in Natchitoches, in listing top honors conferred, omitted the name of Willoughly Thomas, of Ouachita Parish High School, whose vocal selection was rated "superior." He was one of 20 who were selected for this rating out of 600 participants.

The newest edition of "Who's Who in America," that has just come off the press, includes the names of five prominent Monroyans for the first times thus listed. They are Judge Benjamin C. Dawkins, 1202 Island Drive; Charles E. McKenzie, former congressman, 910 St. John street; Dr. Eldred K. Means, retired Methodist minister and author, 506 Hall street; James A. Noe, former governor, 1204 Fairview avenue; and Rev. Adrian M. Serex, 702 Jackson street.

It may also be of interest to know that newly-selected for inclusion among the notables on the American scene are Frank Sinatra, Frank Leahy, Notre Dame football coach; and Soviet Foreign Minister Molotov. Many army and navy officers of high rank, who were in the 1946 edition, have been eliminated as they were reduced in rank after the war ended.

GRANT

(Continued from First Page)

for half a century in capacities of constable, deputy sheriff, sheriff, United States marshal and state police.

The grandfather of the present generation of law enforcers, W. M. Grant, started the family in the profession when he was appointed constable of Ward 7, Ouachita parish, in 1898. W. M. Grant's son, the late T. A. Grant, was a Ouachita deputy sheriff from 1908 until 1916 when he became sheriff and served until 1924. T. A. Grant later became a United States marshal, a job also formerly held by his sheriff-elect son, Bailey.

Goldman Grant served with the state police troop in Monroe for eight years until he was transferred to Baton Rouge as a captain in 1938. Discharged with the incoming Jones administration in state politics in 1940, Goldman Grant served in the past few years as captain in charge of the guards at the Sterlington power plant during the war, and also as captain of guards at the Minden shell plant.

The prospective state police superintendent, 42 years old, is a native of Ouachita parish. He is a graduate of Gulf Coast Military Academy, Gulfport, Miss., where he met and married his wife, the former Miss Josephine Saucier. His mother, Mrs. Emily Bailey Grant, still resides in West Monroe.

He is a brother-in-law of Captain Rex Ensminger who is head of the state police troop for northeast Louisiana with headquarters here.

Two cups of hot chocolate combined with a cup of hot coffee and a few drops of vanilla makes a delectable drink. Serve thin sweet crackers with it.

P.-T. A.

(Continued from First Page)

nancing of state civil service. The delegates also re-affirmed their stand requesting the appointment of the Louisiana state superintendent of education. The P.-T. A. plan calls for the head of Louisiana schools to be appointed by members of the state board of education, instead of being elected along with other state officers.

The group also adopted a resolution calling for an investigation into the administrative cost of Louisiana schools. They said that in view of the fact that the cost of administration through the state department of education ranks Louisiana in the upper 25 per cent of the 48 states and yet the literacy rating is the lowest in the nation, that a thorough study of the cost of administration be made by the state board of education.

Principal speaker of the three day convention Friday night was Dr. Ralph H. Ojemann, Iowa State University, who spoke at the silver jubilee banquet devoted to "Democracy in action through education." He declared, "Human relationships are so important in the Democratic way of living that we want to hurry on in having education fully developed."

Discussing the subject "Education—an essential process in a democracy," Dr. Ojemann pointed out that science has brought the peoples of the world closer together and that as a result of this we must educate to give greater satisfaction for all the people. "Fundamentally," said Dr. Ojemann, "democracy means recognizing what one needs and working to develop and satisfy these needs."

Grade and high schools, according to the psychologist, should lay a broad foundation so that the graduate of the secondary school will recognize what the human personality needs for growth. This knowledge will serve as a basis for happier relations in school, marriage, family and industry.

Through such basic studies as social science, guidance, and home economics, students learn about their own behavior. They talk about health, not only about the board of health, but ways in which people fail to obey health laws. In studying safely, they study not only crime but methods of preventing crime. This process of education is based on the old Chinese proverb, "when you have understanding, action is easy."

Mrs. W. S. Vincent of Monroe, president of the state P. T. A., presided. The speaker was presented by Dr. Joel L. Fletcher, president of Southwestern Louisiana Institute. Presenting pins to state and national life-members was Mrs. M. L. DeFreese of West Monroe. Second vice-president of the state organization.

A net gain of 46 state life members for the fiscal year brings the total to 66. The increase was the result of an intensive drive led by Mrs. DeFreese. Money derived from life memberships will be used for extension purposes including work shops, schools of instruction, leadership courses, extension of an understanding of Parent-Teacher work in teacher-training colleges. and organization of new association.

At a meeting of the board of directors held after the convention had ended several chairmen of standing committees were elected. Included among them were Mrs. G. B. Wilson of Monroe, publicity, and Mrs. Stanley Hodges of Monroe.

GREEK

(Continued from First Page)

covered Oiti, Vardoussia and Ghiona mountains kept the Greek air force on the ground. It was perfect guerrilla weather. Fear was expressed by informants that some of the rebels might filter out of the area.

There has been a guerrilla movement northward toward Agrapha the last few days. One military source said there were six rebel battalions in the Agrapha area and three more probably reached the area before the Greek army's operation got under way. One of these battalions was composed entirely of women with the exception of the leader, the informant said.

Lamia, 90 miles northwest of Athens, is the headquarters of Lt. Gen. Thrasivoulos Tsakalotos, commander of the Greek First Corps, who is directing the operation.

The Greek chief of staff, Lt. Gen. Dimitrios Yadjis, came from Athens today and conferred with Tsakalotos and Maj. Gen. Petzopoulos, first division commander, at the village of Gravia south of here.

There has been a heavy movement of troops and supplies along the Lamia-Atehns highway and along roads to the west.

The territory under attack extends northward from the Gulf of Corinth with the western extremity touching Agrinion.

ARAB

(Continued from First Page)

Palestine Partition commission that military forces must be sent to the Holy Land before May 15 to avoid complete chaos.

Faris El Khoury, Syrian delegate to the security council and a leading Arab spokesman here, said he had received information from his government today that reports of Arab reverses in Palestine are "all false." He also said he had been informed there was no truth in reports that King Abdullah was sending part of his Arab legion to join the Palestine fighting.

"This is all a part of a war of nerves," El Khoury said.

Dr. Jose Arce of Argentina, newly-elected president of the general assembly, expressed the belief the Jews and Arabs could agree.

"The worst agreements is better than the nicest resolution here," he said.

The United States was reported to have circulated privately a working paper outlining the American plan for a temporary U. N. trusteeship over the Holy Land.

Rumors also were circulated that the U. S. is considering a proposal for a small-power volunteer force for Palestine, but spokesmen for the American delegation insisted they know nothing about this.

Chief U. S. Delegate Warren R. Austin is expected to speak Monday in the general debate, but it is understood he will not make any formal proposals at that time. Informed quarters said the U. S. hopes to line up several co-sponsors for the trusteeship plan instead of submitting it as a U. S. program.

A Jewish Agency spokesman said any announcement on acceptance or rejection of the truce order will come from the Agency's headquarters in Jerusalem. It was pointed out, however, that Moshe Shertok, head of the Agency's political department, had told the security council this morning the truce will fail unless the council creates a U. N. commission to supervise it. No such commission was set up.

AUTO WORKERS

(Continued from First Page)

U. A. W. opened this year's negotiations with Chrysler Feb. 27.

Besides a flat 30-cent boost, the U. A. W. also is demanding company-financed insurance and pension plans, improved vacations and a guaranteed weekly wage. At General Motors Corp. and other auto firms the union is asking a 25-cent hike and the same "fringe" concessions.

The Chrysler talks have been reported deadlocked for several weeks but the first public indication of a lack of progres came last Wednesday with the calling of today's conference.

Up to that time the union had received no offer from any of the nuemrous companies with which it now is bargaining. The six-cent proposal was made late Friday night but was not revealed until today.

Matthews charged that "up to the present time the corporation has not negotiated in a manner which would prevent a strike." There was no immediate Chrysler comment.

The federal mediation and conciliation service meanwhile stepped into the dispute as it came to the fore of the auto industry's 1948 negotiations. It asked both the company and the union to extend their efforts to forestall a strike.

If a strike is called at Chrysler, it would be the industry's first major one since 1946. In March of that year the U. A. W. settled for an 18 1/2 cent hourly boost after a four-month strike at General Motors.

Last year all the auto producers settled for 11 1/2 cents and six paid holidays, worth an additional 3 1/2 cents.

Both these raises followed a "pattern" set by the C. I. O. United Electrical workers, which now is negotiating again with General Motors. They boosted the average auto worker's wage to $1.50 an hour.

Only the wage clause of the two-year Chrysler contract can be revised this year. At G M and several other companies the entire contract is up for renewal.

VIOLENCE

(Continued from First Page)

main street of Jonesboro, and that all lights and windows in the bus were smashed by the impact.

The floor beneath the engine was completely blown away, all the seats were damaged, two tires shreaded, and a nearby show window cracked, Deputy Grigsby said.

The passengers and the driver of the bus were asleep in the Jonesboro Hotel when the explosion occurred, he said. The bus operates daily from Shreveport to Jonesboro, arriving in Jonesboro at 7 p. m. and leaving at 7 a. m. No one was injured in the incident, Deputy Grigsby said.

According to the deputy, two sticks of dynamite about a pound or half pound each, were placed between the dual tires on a rear wheel and the upper part of the body of the bus. The explosion resulted in approximately a $4,000 damage.

The Shreveport bus superintendent, L. A. Borne, stated the schedule was not affected by the incident, and that the bus, already repaired, was back on its schedule at 4 p. m.

The Jackson Parish Sheriff's department is conducting an extensive investigation of the incident, Deputy Grigsby said.

The first show of violence in the past week occurred Thursday night when an explosion on the roof of the Shreveport bus terminal blew two sizable holes, causing considerable excitement. Shreveport police officers said they believed the dynamite was thrown to the roof, 30 feet above street level.

GOVERNOR

(Continued from First Page)

mass of whelps across the back. Nearby, officers found cards bearing the words "Black Raiders," a black mask, a pistol and a two-foot heavy leather strap.

Five men have been arrested and charged with assault with intent to murder. Police Chief Neal Ellis said 58-year-old Sherman Keheley, a power company lineman, told officers that he and two other accused men were members of the Klan.

Ellis quoted Keheley as charging Berry had been drinking and causing trouble with his wife.

Dr. Samuel Green, grand dragon of the Georgia Klan, denied any connection with "The Black Raiders." The hooded order leader conferred with Solicitor Webb today.

"In fairness to Dr. Green, I must say that he did give me certain information which may prove helpful," Webb commented.

"The Berry case is the beginning of a series of Klan floggings," Governor Thompson told newsmen. "I have reliable information that the flogging of the Berry boy by Klan members was planned some time ago, and that floggings in Atlanta, LaGrange and other places have already been planned by the Klan."

The fifth arrest in the Atlanta flogging was made today. Webb identified the accused as Lawrence Fortner, a steel company employe. He said Fortner escaped from bloodhounds the night of the beating.

He identified the others, arrested Thursday night, as Keheley, R. B. Ellison, 35, E. W. Mitchell, 37, and M. S. Comboia. They were released on $5,000 bond each after being indicted by a Fulton county grand jury.

The term au gratin usually means to top a creamed dish with buttered bread crumbs mixed with grated cheese and then to brown in the oven.

DEER

(Continued from First Page)

cently carried this news story wherein a Mr. Garner stated that the out-of-parish residents were severly punished. I think you know Judge Voelker well enough to know that this is not the case.

"Mr. Garner, Mr. Powell, and the other hunter with them whose name I do not have, were picked up by our game wardens and charged with hunting on the wildlife refuge, hunting wild game at night with headlight, hunting with firearms, hunting and killing doe deer in closed season, did kill and have in possession three doe deer. Now, you can readily see that this violated practically every law we have to try to protect game in this state.

"I want to further say that Mr. Garner, according to the paper, stated that other cases like his of people living in Judge Voelker's district were tried in the same court and were given no jail sentence. This is not true. There was one case where a man by the name of Kyzar, living in Madison Parish, was tried for killing a doe deer. He killed the doe deer on the farm where he was working in the daytime, and swore in court that the deer had been caught by some dogs in a fence, and that the dogs had the deer pretty well mangled when he got there and since he thought it would die anyway, he killed it. The game warden that made the arrest testified that the deer had been chewed by the dogs. The Judge fined this man $250.00 but did not give him a jail sentence, and the Madison Parish Sportsmen's Club concurred in this decision."

LATIN

(Continued from First Page)

started out supporting the government but apparently have gotten out of hand.

Chile has asked the Pan American Conference in Bogota to adopt a resolution recommending that all the American republics collaborate in suppressing "subversive activities." Chile's avowed aim is to line up Western Hemisphere nations against what she calls Soviet Russia's fifth columns.

Brazil and Paraguay already have outlawed Communism. Chile's congress meets next Tuesday to consider the same action. Other countries may follow suit.

Communist strength in Latin America seems to lie in its leadership rather than in its several thousand members. Anti-Communists point to Czechoslovakia and other countries in the Soviet sphere as examples of what a crafty and determined minority can do.

Thus far the Communist movement appears to have made little progress in Peru and Bolivia, two countries where party agents are reported to be working to gain strength.

Diplomats report that the Communists are week in Ecuador and in the Central American Republics of Guatamala, Honduras and Nicaragua. They are said to be stronger in Colombia and Venezuela with small but active groups in Panama.

Although Argentina has two outstanding Communist leaders and the party publishes daily and weekly newspapers in Buenos Aires, Argentine diplomats have said the Communist problem does not exist there.

FLOOD

(Continued from First Page)

into the city. The Licking enters the Ohio at Newport.

With recession of the flooded stream already in sight, thousands of persons, now cared for by the Red Cross, got ready for the job of clearing river mud and debris from their homes.

The Red Cross estimated that 31,000 persons in the West Virginia-Ohio, Kentucky-Indiana area were affected by the flood. This report did not include families who moved themselves or moved into second floor rooms in flooded areas.

At Pomeroy, O., upstream from Portsmouth, the Ohio had fallen to a level even with second-story windows on Front street, and, in nearby Middleport, residents were sweeping out flood debris.

Points downstream from Cincinnati still were awaiting crests at Aurora, Ind., where a maximum of 65 feet is expected, the Baltimore and Ohio railroad suspended service after water had spilled over its tracks.

Hundreds of homes had been evacuated at New Albany, Ind., where four more feet of flood water was expected.

A 42-foot crest, 14 above flood stage, was predicted for Louisville, Ky., for Monday.

LONG

(Continued from First Page)

principle is simply the principle that functions in virtually all branches of federal and state government where the post involves calls for special professional qualifications.

The Louisiana Association of school board members recently endorsed the appointive system after having previously been approved.

Governor-Elect Earl Long recently stated that he had "mellowed" 'toward the appointive system after originally opposing it. Close friends quote him privately as saying that he changed his views when he found it difficult to get "good men" to run for the post in the recent state primaries. The Long ticket offered no candidate for the post, Long stating publicly that he felt the post should be "out of politics" and not filled in popular elections involving so many issues—often bitterly fought—which had no relation to public education. Many Long parish and district leaders supported Jackson although he was on the Jones ticket in the recent primaries. He is believed to strongly favor the appointive system.

Dodd's letter to Mrs. Vincent was in reply to one from her asking if he still favored the appointive system and would support legislation to that end. It was dated April 8. The text of it follows in part:

"Dear Mrs. Vincent:

"Thank you very much for your kind letter of congratulation.

"I can assure you that I am still very much in favor of the appointive plan for the Superintendent of Education of Louisiana. I think the recent campaign during which the candidates for this high office literally covered each other with mud, either directly or by way of hired speakers, proves that the holder of the superintendent's office should be divorced from partisan politics.

"If your organization, or I should say our organization, wants me to do so, I shall prepare a proposed constitutional amendment, making the office appointive and have one of our administration leaders introduce it into the Legislature. I will present a bill similar to the one which I introduced at the 1946 session.

"Between now and the time the Legislature meets I suggest that you, Mrs. Blanchard, and the other leaders in the P.-T. A. give the appointive plan all the publicity that is possible for you to do. Governor Long is in favor of this plan and I believe the time has come when we can put it over.

"Sincerely yours,
"W. J. Dodd."

LIBRARIANS

(Continued from First Page)

general session will meet at 2 p. m. with Mr. Jacobs again presiding and convention delegates will be guests at a tea at the Lotus club from 4 to 6 p. m.

An outstanding feature of the convention will be the "Book Dinner" to be held on the Virginia Hotel roof, starting at 6:30 p. m., and another general session will open at 8:15 p. m., in the Crystal Ball Room with Garland F. Taylor, librarian of the Howard Hilton Memorial Library, Tulane University, New Orleans, presiding.

On Saturday, the convention will close with the holding of the Library School Breakfast in the Cameo Room of the Virginia at 8:15 a. m., three section meetings at 10 a. m. as follows: Public Library Section, Virginia Hotel roof; College and Reference, Room D at the Virginia and School Library at the Ouachita Parish High School Library; the trustees luncheon in the Crystal Ball Room at 1 p. m., and the luncheon meeting of the Louisiana chapter of the Special Libraries Association, also at 1 p. m., in the Cameo room of the hotel. Delegates are asked to contact Miss Mary Clay at the Northeast Junior College library for reservations.

The old-fashioned method of storing fine white table linen by wrapping it in blue paper is still a good one. The blue paper will prevent the linen from turning yellow.

"I'll bet KELLOGG-JACKSON MOTORS, INC. could make it run if we could find enough of the pieces."

YOUR LINCOLN-MERCURY DEALER

KELLOGG-JACKSON MOTORS INC.

Telephone 2377 — 1700 South Grand St.

MAJOR LEAGUE CAMPAIGN OPENS TOMORROW

CRIMSON SOX, A'S START SHOW WITH MORNING CONTEST

Bosox, Athletics Play Again In Afternoon With Two Other Games

By Gayle Talbot

NEW YORK, April 17.—(AP)—Bright and early Monday morning, while normal citizens are going about their business, several score eager young athletes are scheduled to gather at Fenway Park in Boston and batter open the 1948 big league baseball season.

The competing teams will be the Boston Red Sox, who are favored by many to win the American League pennant, and the Philadelphia Athletics of Connie Mack, who are strictly second division. They are down to play a second game in the afternoon, since it's Patriots Day in Boston.

This is a radical departure from the classic opening game ceremonies of past years, when the incumbent president habitually has tossed out the first ball in Washington while all the other teams stood idle in proper deference.

In all, four games are scheduled Monday. President will do his stuff in the afternoon, just before the Champion New York Yankees wade into the Washington Senators in the capital city. The National League will get in on the act with a contest between the Cincinnati Reds and Pittsburgh Pirates at Cincinnati, providing the flood waters stay away from Crosley Field.

Thus will open sputteringly what baseball addicts expect to prove the hottest, ding-dongdest campaign in many a year. On Tuesday the firing will become general, as follows:

National League: Brooklyn at New York, Boston at Philadelphia, Chicago at Pittsburgh, Cincinnati at St. Louis. American League: Detroit at Chicago, St. Louis at Cleveland, New York at Washington, with the Red Sox and Athletics resting from their Patriots' Day labors.

It seems only day before yesterday that little Al Gionfriddo made that catch off Joe DiMaggio in the World Series, but a lot of things have happened in the meantime, including Gionfriddo's transfer to Montreal.

Mild, greying Burt Shotton, who led Brooklyn to a pennant and through a losing seven-game World Series

(Continued On Eleventh Page)

LOOK FOR 31,000 FANS WHEN YANKEES, NATS BEGIN SEASON MONDAY

WASHINGTON, April 17.—(AP)—A crowd of 31,000 is expected to watch Washington and New York open the 1948 baseball season here Monday.

President Truman will throw out the first ball as the American Leagues teams go into action.

Early Wynn, husky right-hander who won 17 games for the seventh place Senators last season, and Allie Reynolds, who won 19 games for the World Champion Yankees, will be mound opponents.

The lineups:

New York	Washington
Stirnweiss 2b	Sullivan ss
Henrich rf	Kozar 2b
Keller lf	Coan lf
DiMaggio cf	Vernon 1b
McQuinn 1b	Culberson cf
Johnson 3b	Robertson rf
Rizzuto ss	Yost 3b
Niarhos c	Early c
Reynolds p	Wynn p

DRAKE PREPARING FOR GREATEST TRACK SHOW

DES MOINES, April 17.—(AP)—More champions than you could shake a baton at will be on hand for the annual Drake University Relays next Friday and Saturday.

In all events but four, defending titleholders—sometimes in triplicate—are scheduled to be here for the 39th running of this track classic. Great record-breaking possibilities are expected of this line-up of champions who, with springs in their legs and Olympics on their minds, will compete during the two days.

About 80 universities and colleges and 60 high schools are sceduled to be represented this year. Among the defending champions expected to appear are Bob Lowther, Louisiana State U., and Donald Cooper, Nebraska, tied for first in pole vault.

BENGAL TENNIS TEAM BEATS LOYOLA, 4 TO 3

BATON ROUGE, La., April 17—(AP)—Louisiana State University's tennis team won its second match of the season today by defeating Loyola University of New Orleans, 4-3.

Summary of results:

Singles: Crumley, Loyola, defeated Covington, LSU, 3-6, 6-3, 6-2; Fox, Loyola, defeated Myers, LSU, 7-5, 9-7; Harvey, LSU, defeated Asby, Loyola, 6-1, 6-4; Koach, LSU, defeated Garcia, Loyola, 6-4, 6-1; Anneau, LSU, defeated Hoffman, Loyola, 6-1, 6-2.

Doubles: Fox and Crumley, Loyola, defeated Covington and Harvey, LSU, 4-6, 6-3, 6-4; Koach and Lanneau, LSU, defeated Garcia and Asby, Loyola, 6-0, 8-6.

Keep Cool...Calm...and Collected

in

Jayson

SKIP-DENT SHIRTS

OF IMPORTED EGYPTIAN COTTON!

$3.95

SIZES 14 TO 17—SLEEVE LENGTH 32-5

There's no need to come apart in hot weather. The tissue-thin Jayson Skip-Dent shirts are so feathery light you don't feel them . . . so perfectly proportioned they fit comfortably without clinging or bundling . . . so well tailored you always look well groomed. Made of imported Egyptian cotton, they're stronger . . . last longer . . . look richly lustrous. Regular collar and sleeve lengths assure comfortable, good looking fit. Be smart and keep cool this summer. Come in tomorrow and get your supply of Jayson Skip-Dent shirts.

Fabric Shrinkage less than 1% by Government Standard Test

The Palace Men's Shop

EVANGELINE SETS OFF ON NEW FLAG RACE TOMORROW

Openers Slated For Baton Rouge, Alexandria, New Iberia, Houma

BATON ROUGE, La., April 17.—(AP)—The Evangeline League, Louisiana's never dull Class D baseball loop, opens its third postwar season Monday.

And for most of the circuit's fans, as rapidly enthusiastic a bunch as any you'll find anywhere—the prospect of new players, new managers and even new ball parks this year is no deterrent to running up another fancy attendance mark.

In 1947, 733,642 of them paid to see the games. That figure was topped by only one other Class D league—the Coastal Plains loop. Things look good again and the eight home towns are ready and waiting for the expected crush of patrons.

Three of them, Lafayette, New Iberia and Alexandria, have erected brand new ball parks for the local teams to play in. Another, Hammond, whose stadium was battered in last year's storm, has done a complete renovation job. Baton Rouge's Red Sticks will be playing at a new site, also.

Opening games Monday pair Thibodaux at Baton Rouge, Lafayette at Alexandria, Abbeville at New Iberia, and Hammond at Houma. On Tuesday, the schedule is reversed, with Monday's visitors playing host.

A new feature this season is the cup being offered by League President J. Water Norris of Shreveport to the home town which brings in the biggest crowd on opening day.

Lafayette is the only nine making its debut. The White Sox moved into the spot vacated by Natchez, which withdrew and joined the Class C Cotton States League.

The all star game is set for July 8, with a total of 140 games on the agenda between opening day and season's end. All games will be played at night.

Few of the circuit's sport scribes will venture a guess as to which team will wind up in the first division this year. In 1947, the Hammond Berries, sparked by Pitcher-Manager Paul Bruno's 30-game victories, took home the pennant. In second place were the Thibodaux Giants, with Alexandria's Aces and New Iberia's Pelicans close behind.

Piloting Evangeline League clubs for the first time this year are Dick Carter of Baton Rouge, Dick Burkhardt of Abbeville and George Stumpf of New Iberia. Harry Strohm, Lafayette's player-manager, has been in the loop for some years, handling the reins in 1947 at New Iberia and later Alexandria.

Manager Sid Gutreau of Thibodaux, George Washburn of Houma, Art Phelan of Alexandria, Strohm, Stumpf and Carter are all former big leaguers. Phelan, particularly, boasts a fine major league record established in his playing days with the Chicago Cubs.

Three of the pilots—Bruno, Ashburn and Stumpf—are graduates of the Southern League, where they played for the New Orleans Pelicans.

INDIAN PITCHERS FACE NEW WORK SCHEDULE TO PROMOTE RUNNING

CLEVELAND, April 17—(NEA)—Lou Boudreau now comes up with an even more radical departure from baseball protocol.

Boudreau, who originated unusual shift plays against Ted Williams of the Red Sox and Ralph Kiner of the Pirates, the latter in spring training, of course, intends to put his day's pitching choices through calisthenics and other exercises prior to their warming up for mound duty.

Heretofore pitchers not slated to appear have chased fungoes and got in a lot of running in pre-game workouts.

But pitchers scheduled to start, or relieve, have done nothing except exercise their arms.

Special Delivery Jones brought up the matter of calisthenics for pitchers.

"Everybody on a football squad warms up and gets ready whether or not he is destined to get in action," said the professional Cleveland Browns' star halfback and pitcher without portifolio with the Indians.

Manager Boudreau was intrigued by the suggestion, so henceforth the Cleveland pitchers of the day will be required to take a number of laps around the park to get their lungs and legs in shape. Then they will engage in some prescribed calisthenics of the sort Bob Feller does every day. After that they will go through their regular warming up.

"I have long been sick and tired of seeing pitchers wind themselves by running to second or third base," says shortstop Boudreau. "There is no more reason for a pitcher not being able to circle the bases and still have something left than there is for any other player. Feller and Bob Lemon keep themselves in good condition. I could call on them as pinch runners, and they would respond perfectly.

"I don't know how many games we have lost through the years because of pitchers getting on base running out of gas, and having nothing left when they returned to the mound.

"I intend to work out a pregame schedule for those likely to pitch, and will insist upon the exercising being done."

The plan is new and different.

Lou Boudreau believes it will have heavy effect.

Serve carrots mashed occasionally; after they are cooked just put them through the ricer and then mix well with salt and pepper to taste and a little cream.

Majors Played For Keeps During Training; Feller, Others In Form

By Chester L. Smith

PITTSBURGH, April 17.—(NEA)—I can't say how it was in the south, but out west this year the big league clubs put on a spring training show that was different from anything that had ever been seen.

Except on rare occasions, they played each other to win, tossing their Sunday punches and barring no holds. The carryings-on were so revolutionary that even the veterans who have gone through the old perfunctory conditioning ritual for years on end caught the spirit and figuratively sharpened their own spikes for the kill.

The real winners, of course, were the fans. Instead of paying to watch two teams go through the motions for nine innings, they got a run for their money for the first time in their lives. And from the expressions heard in the stands, the customers thoroughly enjoyed the new sensation.

The old routine was cut and dried.

The regulars played a few innings, if at all, before the rookies swarmed out to take over.

The first-line pitchers appeared briefly, didn't extend themselves and then retired in favor of the wild, awkward kids who seldom got anybody out.

Strategy was forgotten in the interests of safety first. Base stealing, sliding, dusting off the batter and such tactics were forgotten by mutual consent.

It was a pleasant feeling to win, but what difference if you lost? These games didn't count.

Not this year, brother, with the clubs that camped on or near the coast.

Smith Gets Bum's Rush

An incident in first Pirates-White Sox game in San Antonio brought the new outlook into sharp focus. When Umpire Red Jones of the American League called a Sox runner safe at the plate, Catcher Vinnie Smith charged him like a mad rhino. The scene couldn't have been wilder if the flag depended on the play and when it was finished Smith was out of the game.

Other players must have been ejected from exhibition in the past, but the oldest of the Bucs and Pale Hose, including managers Bill Meyer and Ted Lyons, confessed they couldn't remember when or where it had happened before.

In mid-March, with Pittsburgh playing Cleveland in Hollywood, Bob Feller took the mound and pitched five innings of what Lou Boudreau called mid-season baseball. Rapid Robert is a notorious spring loafer, pacing himself as he thinks best, but that cold night he performed as though stopping the Bucs was all he needed to prove he was still king.

A glance at the recent box scores will reveal how the managers—Meyer, Lyons, Boudreau, Mel Ott of the Giants, Zach Taylor of the Browns and Charley Grimm of the Cubs—were leveling. Frequently they refused to make a single substitution except on the mound, where it was understandable because their pitchers were not ready to go the distance.

In Juarez, Lyons, stung by a long string of defeats, frankly announced that he was using his opening day lineup down to Joe Haynes, the best of his pitchers. He did, and furthermore, kept Haynes in action for seven innings to get credit for the 7-5 victory.

Pitchers Were Yanked

The Pirates employed similar tactics after dropping three in succession to the Giants. Meyer sent out his best, made only two replacements, both in right field, and came off with a 12-7 decision. But Ott also wanted to win so badly that he kept his entire varsity on the field, and used four pitchers and a pinch-hitter.

These springtime games seldom see a pitcher removed during the course of an inning, no matter how roughly he is being treated. Yet Boudreau lifted Don Black, his no-hit star of '47, when the Pirates began to maul him and a few days later at Del Rio, Meyer jerked Edson Bahr under the same circumstances.

Pinch-hitters, pinch-runners, headfirst slides, knockdown plays at second base have been common sights on the tour this year.

Is it foolishness to go all out to bag games that will promptly be placed in the limbo of the forgotten?

The managers I have talked to don't think so. They maintain that more injuries occur when players are relaxed or are gold-bricking than when they are alert and on edge.

This is an old theory among football coaches. They tell you that it is invariably the soft touch that results in the most serious hurts.

So far as I know, however, it has never before been applied in baseball.

SPORTS ROUNDUP

by Hugh S. Fullerton, jr.

VIRGINIA BEACH, Va., April 17.—(AP)—There must be something sadistic about golf galleries. . . . Not only do they delight in watching the long hitters belabor a defenseless little white pellet, but nothing seems to delight the fans more than seeing one of the "name" stars get into trouble and out of it. . . . The select 15 who started yesterday in the Cavalier Club's "specialists" tournament provided plenty of entertainment for comparatively few spectators in both respects. . . . The committee sent out the three players chosen for their long driving power—Jimmy Thomson, Chick Harbert and Lawson Little in one threesome. . . . And within a few minutes this observer saw Bobby Lock drive one out of bounds and then have to chip out of a deep gully beside a green; Lew Worsham got into the same gully and Harbert put on a woodchopping act after he had slammed a drive in among some pine trees.

(Trouble Shooter)

Bobby Locke, who got into trouble once about cleaning his ball on the green, isn't going to let it happen again. . . . On the first hole yesterday, Bobby noticed some mud on his ball and called for an official ruling, although spectators told him that other players already had wiped off similar splotches. . . . Bobby got a "no" in reply and missed his long putt. . . . Then the officials reversed their decision.

One-Minute Sports Page

Chandler Harper, a local boy who made pretty good, probably has a bigger rooting section than any golfer in the current tournament. . . . Cecil Isbell, coach of the Baltimore Colts, was expected here today—and nobody knows whether he's looking for a passer or just a pass. . . . Manager Bruno Betzel of the Jersey City Giants told Richmond interviewers that Virgil Stallcup, the Reds shortstop, is "the best ball player I've ever seen." . . . Bruno has a pretty good reason for believing that statement after the way Stallcup lifted his club last season. . . . William and Mary College, which has won 48 straight dual tennis meets, is looking ahead to an encounter with North Carolina, which might break the string. . . . There isn't a Virginian on the W. and M. squad. . . . Carolina's ace is Vic Seixas of Philadelphia.

Cleaning The Cuff

When Smiley Quick, ex-public links golf champ, [illegible] a great 65 at the Fox Hills course in Los Angeles the other day, he missed an eagle two on one hole because his pitch lodged in the green half over the lip of the cup. . . . There ought to be some version of the "many a slip" saying in that. . . . Columbia's oarsmen, who have three new shells as well as a new coach this spring, are pulling two boats named for rowing Lions who lost their lives in the war—Charles Froelich and John Domenich. . . . Open Champion Lew Worshaw missed a hole-in-one yesterday when his tee shot on the 11th hole stopped barely a foot short of the cup. . . . Lew walked up and looked at the ball, then remarked to nobody in particular "Yep. Always underclubbing."

The first British settlers on British Honduras are believed to have been ship-wrecked sailors or pirates, who turned to lumber for their fortunes.

LITTLE EIGHT

STANDINGS

Team	Won	Lost	Pct.
Point	1	0	1.000
Nip and Tuck	1	0	1.000
Downsville	1	0	1.000
West Monroe Rebs	1	0	1.000
West Monroe Vols	0	1	.000
Eros	0	1	.000
Swartz	0	1	.000
Calhoun	0	1	.000

Today's Games

Downsville at Eros.

Nip and Tuck at Swartz.

Point at West Monroe Vols, (play at Bernstein Park in Monroe).

West Monroe Rebs at Calhoun.

Second openers for the Little Eight Baseball League are scheduled for today with games at Eros, Calhoun, Swartz, and West Monroe Volunteers, all new entries in the circuit of Ouachita, Union, and Jackson parish clubs.

Today's home clubs will also be seeking their initial wins, each having lost openers on the diamonds of rival clubs last Sunday.

The schedule of games today, all beginning at 3 o'clock, find the West Monroe Rebels visiting Calhoun, Point's defending champions playing the West Monroe Vols on the Bernstein Park diamond, Nip and Tuck invading Swartz, and Downsville playing at Eros.

In last Sunday's battles the Point Red Sox trounced Swartz, 17 to 9; Nip and Tuck shut out the West Monroe Vols, 9 to 0; Downsville whipped Calhoun, 13 to 4; and the West Monroe Rebs shaded Eros, 5 to 4, in ten innings.

It is helpful to include quick mixes for cakes, cookies, biscuits and waffles on an emergency shelf. Packaged custard pudding and tapioca desserts are also useful. Canned soups are convenient to include not only to use "as is" but for sauces for a main course dish.

NEVILLE CLAIMS SOFTBALL TITLE AT RUSTON MEET

Farmerville, Calhoun, Ruston, Okaloosa, Byrd teams Win Events

RUSTON, April 17.—(Special)—Byrd High School of Shreveport won four out of five tennis titles at a North Louisiana High School tournament held at Louisiana Tech yesterday, the Shreveports copping the laurels in boys' singles, girls' doubles, boys' doubles and mixed doubles.

Farmerville's girls won the Class A softball trophy by defeating Jonesboro-Hodge 28-2. Neville of Monroe shaded Ruston, 9-8, to claim the softball championship in boys' Class A. Athens swamped Crowville, 22-3, to win the Class B boys' title. The girls' Class B title was won by Saline with a victory of 12-8 over Downsville.

Volley ball winners were as follows: Class A boys, Ruston; Class A girls, Ruston; Class B boys, Calhoun; and Class B girls, Okaloosa.

Results of the tennis mathes:

Girls' singles—Minden defeated Jonesboro-Hodge, 7-5, 7-3, 6-2; Byrd defeated Homer, 6-3, 6-3; Minden defeated Byrd, 6-2, 6-4.

Boys' singles—Byrd defeated Minden, 6-3, 6-4; Homer defeated Jonesboro-Hodge, 6-0, 6-0; Byrd defeated Homer, 6-4, 6-1.

Girls' doubles—Minden defeated Homer, 6-3, 6-3, 6-4; Byrd defeated Jonesboro-Hodge, 7-9, 6-1; Byrd defeated Minden, 6-2, 7-5.

Boys' doubles—Jonesboro-Hodge defeated Minden, 6-4, 6-0; Byrd defeated Homer, 4-6, 6-1, 6-2; Byrd defeated Jonesboro-Hodge, 6-3, 6-1.

Mixed doubles—Minden defeated Homer, 6-3, 6-2; Byrd defeated Jonesboro-Hodge, 6-2, 6-0; Byrd defeated Minden, 6-4, 6-2.

Softball results:

Class A boys: Neville 10, Jonesboro-Hodge 5; Neville 9, Ruston 8.

Class A girls: Farmerville 28, Jonesboro-Hodge 2.

Class B boys: Athens 7, Quitman 1; Cotton Valley 25, Arcadia 0; Athens 6, Cotton Valley 5; Crowville 14, Lisbon 5; Chatham 13, Grayson 12; Crowville 10, Chatham 4; Athens 22, Crowville 3.

Class B girls: Calhoun 21, Grayson 11; Summerfield, 23, Calhoun 3; Choudrant 14, Downsville 5; Summerfield 23, Calhoun 3; Quitman 29, Chatham 9; Saline 20, Quitman 13; Lisbon 16, Gibsland 3; Lisbon 33, Cotton Valley 5; Saline 5, Lisbon 4; Saline 12, Downsville 8.

Volleyball results:

Class A boys: Ruston 15-15, Jonesboro 3-4; Class A girls: Bastrop 52, Jonesboro 12; Ruston 22, Bastrop 14; Class B boys: Calhoun 15-15, Cotton Valley 1-0; Okaloosa 15-15, Arcadia 0-1; Okaloosa 15-15, Downsville 1-3; Calhoun 15-15, Okaloosa 10-11; Class B girls; Okaloosa 60, Calhoun 12; Saline forfeited to Arcadia; Cotton Valley 29, Arcadia 28.

GLOBE TROTTERS PASS UP THREE EXHIBITIONS

With the exception of a date with Grambling College, Negro institution near Ruston, the Harlem Globe Trotters are cancelling other exhibitions in this area.

Joe Gulledge, local booking agent for the Negro traveling professional champs, yesterday said he had been advised by A. M. Saperstein, owner of the Globe Trotters, that engagements at Columbia, Winnsboro, and Ferriday would have to be cancelled as the team was due in Jackson, Tenn., next Saturday.

The Globe Trotters will play Grambling at Ruston, making up a rained out contest. The Trotters, matched with the Cincinnati Crescents, had been slated to play at Columbia Wednesday, at Ferriday on Thursday, and Winnsboro on Friday.

One-half cup of grated American cheese may be added to a one-cup flour recipe for baking powder biscuits. The tops of the biscuits may be sprinkled with paprika just before baking. This amount will make enough biscuits for two to three people.

Almonds that have been blanched, cut in thin strips and then toasted are an excellent topping for any creamed dish.

D. MASUR & SONS

Slacks for Men!

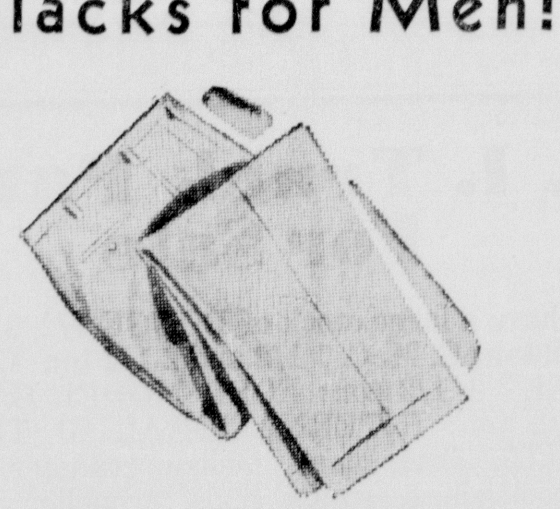

Yes — we now have the largest selection of spring and summer slacks ever. Slacks for sport, dress or play — in

- TROPICAL WORSTED
- PALM BEACH
- RAYON TROPICAL

$7.95 up

D. Masur & Sons
Corner DeSiard and N. Grand

KNOCKDOWN TAKES EXCELSIOR VICTORY

NEW YORK, April 17.—(AP)—Knockdown, a disappointment in the 1946 Kentucky Derby, bounced back into the nation's turf picture today.

The Maine Chance Farm's five-year-old paid $55.10 for $2 in winning the $25,000-added Excelsior Handicap at Jamaica before 50,583.

The Discovery-Bride Elect horse finished half a length ahead of the 8-to-5 favorite, Double Jay. Stymie, the world's leading money winner who was making his 1948 debut, finished third, three lengths further back.

Kickdown earned $20,750 by his victory. He paid $16.30 to place and $7.30 to show. Double Jay returned $3.30 and $2.40. The Stymie entry paid $3.00 to show. Time for the mile and one-sixteenth was 1:46.

Stymie picked up $2,500 third money and now has won a total of $818,560.

HAMMER-TOSS STANCE BOOMERANGS ON COACH

NORMAN, Okla, April 17.—(NEA)—John Jacobs was awakened in the middle of the night.

"Something's in the hen house killing the chickens," wailed neighbors. "Come quick."

Oklahoma's veteran track and field coach draped a robe over his pajamas, slipped on his shoes, went out to see about it. Snorter Luster, the former Sooner football coach who lives in the vicinity, heard the commotion, joined them.

Jacobs' flashlight disclosed a big possum in the hen house. With the women present warning him he might be bitten, Jacobs picked up the possum by the tail. He carried the animal outside. It was muddy from a rain. The coach aimed to bash the varmint's head against a fireplug.

Remembering his 1911 hammer throw stance, Jacobs wound up, but forgot that his shoes were unlaced. As he started to swing the possum, his feet went out from under him, and he sat down in the mud puddle. The possum sailed 30 feet in the air.

"Everybody knows a possum won't bite anything but a persimmon," said John Jacobs, demudding himself.

Recent studies of roses show that blooms cut in the late afternoon—about 5 o'clock—keep longer than those cut in the early morning.

CITATION ROMPS HOME AS WINNER OF CHESAPEAKE

Saggy, Conqueror In Trial, Winds Up Badly Beaten Last

HAVRE DE GRACE, Md., April 17.—(AP)—Calumet Farm's Citation came back with a vengeance today to whip decisively three other Kentucky Derby candidates in the Chesapeake Stakes.

The winter book Derby favorite who lost in a stunning upset to Mrs. Helen Sagner's Saggy here in the Chesapeake Trial Monday, didn't fool around this afternoon.

He ran the others into the ground, trimming Sylvester W. Labrot's Bovard by four and a half lengths. Mrs. James V. Stewart's Dr. Almac was third by another five lengths, while Saggy was a badly beaten last, 15 1/2 lengths away.

The surprisingly easy victory certainly left him the colt to beat in the Derby classic two weeks from today.

In winning the 13th time in his 15-race career, Citation sped the mile and one sixteenth in 1:45 4/5 seconds as Jockey Eddie Arcaro let him win without undue pressure.

The crowd of 18,883 again stayed away from the prohibitive one to five odds—on the Calumet flyer, and bet him heavily to place. There was no show wagering. Citation paid just $2.40 to win, and $2.20 to place, while Bovard's place price also was $2.20.

Citation's victory brought a $19,750 profit to Warren Wright, master of Calumet Farm who flew here for the race from Lexington, Ky., with Ben Jones, his general manager. It boosted Citation's earnings to $239,905.

YOU CAN TRUST an expert to do your repairing for you. Select the best from the "Business Services Directory" of the News-Star—World's Want Ads.

D. MASUR'S

How To HEAT PROOF a Man

DRESS HIM IN

MIRROR TEST TROPICAL SUITS

Science figured it out—the way to spring and summer comfort in a tropical suit. MIRROR TEST is the result. It doesn't cost big money to look well—to keep cool and have a wrinkleless summer in a MIRROR TEST Suit now.

$31.50

D. Masur & Sons
Corner DeSiard and N. Grand
"The Store For Men Since '89"

GOLFERS QUALIFY FOR DISTRICT TEAM TODAY

M'GUIRE COURSE SCENE OF ACTION THIS AFTERNOON

All Linksmen Within 50 Miles Of Twin Cities Eligible To Compete

With play in the second annual Louisiana State Golf League scheduled to start within another week, amateur golfers throughout the Monroe area will converge on McGuire Park Golf Club's course in West Monroe this afternoon to make their bids for one of ten places on the Monroe district squad. Linksmen within a 50-mile radius of Monroe are eligible to try out for the team.

Team positions are open to the eight golfers qualifying with the lowest scores today, and the next two low qualifiers will be added to the squad as alternates, according to E. S. "Shep" Girault, Monroe amateur and a director of the sponsoring Louisiana State Golf Association.

Girault said team qualifying play would begin this afternoon at 1 o'clock, and the show will be the first big event at McGuire for Collins Gaines, former Bastrop pro and one-time amateur golfing great of Texarkana, Tex., who took over the operation of McGuire Park Club here the first of April.

The state league will be composed of nine teams located in districts of Bunkie, Alexandria, Monroe, Shreveport, Lake Charles, Lafayette, Baton Rouge, New Iberia, and New Orleans.

First round matches for competing teams will take place next Sunday, and the Monroe district team gets its first taste of competition next Sunday against Alexandria over the McGuire links.

Lafayette was the winner of the inaugural league matches last year when the matches developed plenty of good competition. Play is expected to progress on an even higher scale this season.

NAYLOR, LAND TIE

Charlie Naylor, Ruston, and Herbert Land, Monroe, tied for top honors in a Canadian handicap tournament sponsored by Pro Collins Gaines over McGuire Park's layout yesterday. Naylor and Land both registered nets of 65. C. W. Wallace came in third.

Others participating were S. M. McReynolds, Bobby Gueiriero, Wesley "Bobby" Shafto, Bill Jones, "Shep" Girault, Johnnie Sherrouse, Gene Demmary, Frank Johnson, C. C. Bell, Vance Rhodes, Billy Eyre, Clyde Albritton, McVea Oliver, Bobby Oliver, Judge S. L. Digby, Harold Woods, T. F. Davis, J. S. Washburn, Albert Marx, and three other Ruston linksmen, Billy Harrison, Robert Brooks, and H. E. McKenzie.

Gaines hopes to put on another handicap event this afternoon if it can be worked in without disrupting the qualification play for the Monroe district golf team.

WHEN SHAUGHNESSY COULDN'T PUT THEM IN, HE TOOK 'EM OUT

COLLEGE PARK, Md., —(NEA)—Clark Shaughnessy had trouble remembering names.

While Maryland was playing a tough game, Shaughnessy, walking nervously up and down the sideline, yelled to the team manager: "Manager, what quarter is this?" The manager advised the coach that it was the fourth quarter, with about four minutes to go. "Send Mont in," ordered the original man-in-motion.

"Coach," replied the stunned manager, sheepishly," "Mont started the game, has been in ever since."

"Well, then," yelled Shaughnessy, never at a loss for an answer, "take him out. He needs a rest."

Bowling

MAJOR LEAGUE

Team	Won	Lost	Pct.
S. and M. Tire	61	35	.635
News-Star—World	58	38	.604
KMLB	57	39	.594
Guerriero Insurance	50	46	.521
Bennett's Service	45	51	.469
Lovers' Lane Pharmacy	43	53	.448
Hollywood Drive-In	35	61	.364
Guyton-Cote Radio	35	61	.364

Tomorrow's Games

Lovers' Lane vs. S. and M.
News-Star vs. Guerriero.
Guyton-Cote vs. Bennett's.
Hollywood vs. KMLB.

MAJORS' BIG SIX

Player	Average
Finkbeiner, KMLB	179
Holloway, S. and W.	177
Peddy, News-Star	177
Holmes, News-Star	175
Snapp, Bennett's	175
Al Jones, KMLB	173
Pifer, Guerriero	173
Johnson, KMLB	173

High game: Cash, Guerriero, 256; Durham, KMLB, 245; and Holloway, S. and M., 239.

High series: Holloway, S. and M., 664; Finkbeiner, KMLB, 643; and Pifer, Guerriero, 625.

High team game: KMLB, 986; News-Star, 971; and Bennett's, 949.

High team series: KMLB, 2,749; and Guerriero, 2,668.

Team high pin average per game: KMLB, 848; News-Star, 841; and S. and M., 825.

MICHIGAN STAR BEATS WORLD'S SHOT PUT MARK

Charles Fonville Beats 14-Year-Old Record Set By Jack Torrance

By Skipper Patrick

LAWRENCE, Kas., April 17.—(AP)—Michigan's mighty shotputter, Charles Fonville, and Baldwin-Wallace's hurdler, Harrison Dillard, gave United States Olympic hopes a healthy boost with world-record-bettering performances at the Kansas Relays today.

Fonville pushed the 16-pound from 58-feet 1/4 inch to top the recognized world's standard of 57-feet 1-inch set by the former Louisiana State University giant, Jack Torrance, at Oslo, Norway, in 1934.

Dillard won his 52nd competitive race as he skimmed the 120-yard high hurdles in 13.6 seconds, a full tenth second under the world and intercollegiate mark established by Forrest (Spec) Towns in 1936 and equalled by Fred Wolcott of Rice Institute in 1941.

Referee Frank Potts, University of Colorado coach, announced that the performances of both Fonville and Dillard would be recognized as Kansas Relays records and that application for recognition as world's standards also will be made.

Charles Baker, of the University of Arkansas, competing unattached, won the Decathlon event with 6,730 points. Irvin (Moon) Mondschein, New York University's three-time national A. A. U. champion, placed second with 6,667 points.

Three other meet records were established.

The University of Wisconsin two-mile relay team was clocked at 7:44.7 in breaking the old meet record of 7:45.7 set by Kansas State in 1935.

Dave Bolen, University of Colorado graduate student competing unattached, ran the 400 meter hurdles in 53 seconds flat, two and four-tenths seconds under the old record by Herman Nelson, Oklahoma, 12 years ago.

East Texas State cracked the college sprint medley record in a spirited 3:31 trick. The former mark of 3:47.2 was set by Abilene Christian last year.

Texas A. and M. came up with the sixth meet record in the university mile relay, final event of the day, as Don Corden, Erwin Bilderback, Ray Holdbrook, and Art Harnden ripped off the distance in 3:15.6. The former record 3:16.1 was set by the Aggies' foremost rival, Texas University, in 1935.

ROLLINS COLLEGE TENNIS TEAM DEFEATS GREENIES

NEW ORLEANS, April 17.—(AP)—Rollins College's flashy tennis team defeated Tulane's net men six matches to three today.

The visitors swept all but one match in singles play. Tulane took two of the three double matches.

The summary:

Singles: Jack Tuero, Tulane, defeated Gardner Larned, 4-6, 6-2, 6-2; Enrique Buse, Rollins, defeated Wade Herrin, 6-4, 6-4; Buddy Behren, Rollins, defeated Dick Mouledous, 6-3, 6-3; Ricardo Balbiers, Rollins, defeated Harcourt Waters, 6-3, 8-6; Gus Peebles, Rollins, defeated Leslie Longshore, 6-2, 2-6, 6-3; Billy Windham, Rollins, defeated Billy Conery, 6-0, 6-3.

Doubles: Tuero and Mouledous, Tulane, defeated Behrens and Larned, 6-1, 6-3; Longshore and Walters, defeated Balbiers and Buse, 6-4, 4-6, 6-3; Windham and Peebles, Rollins, defeated Herrin and Conery, 4-6, 8-6, 7-5.

MAROONS AGAIN DOWN LOUISIANA STATE, 15-8

STATE COLLEGE, Miss., April 17.—(AP)—Mississippi State made it three out of four over Louisiana State's baseball team by pounding out a 15 to 8 victory over the Tigers today.

Righthander Spencer of L. S. U., gave up 11 hits and 12 runs before he was relieved by Parsons in the seventh.

Centerfielder Owens of Louisiana State hit one homer in the first and another in the seventh.

Mississippi State clinched the game with a total seven runs in the seventh and eighth frames.

The slugfest also was marked by eleven errors and 10 bases on balls.

Score by Innings:

L. S. U.	100 004 300—	8	11	8
Mississippi	000 002 43x—	15	13	3

Spencer, Parsons, and Murphy; Shepard and Self.

GEMS OF WOMEN KEGLERS

News-Star—World photo

Howard Brothers Jewelers of the Women's Bowling League emerged as champions for the second straight season by beating out Clover Leaf Dairy in the title playoff. The season ended with both teams tied for first, and in the roll-off series it was close all the way. Clover Leaf won the first game, and Howard took the second. The third was a "business deal" for both teams, but when the final pin fell Howard was leading with a series total of 2,264 against 2,225 for the Milkmaids. As a reward for their victory, the Jewelers were feted at a steak supper Wednesday night. Members of the team, pictured above, left to right, are: Kneeling, Erma Lee Peddy and Claudia Stockwell; and standing, Bennie Mallery, Nettie Mae Spurlock, and Marine Futrell.

SOUTHERN PLAYS DOUBLE HEADERS

Serve Up Main Course Today After Single Game Opener Friday

ATLANTA, April 17.—(AP)—Baseball fans, their appetites already whetted by opening day single games, were ready tonight for the main course, the Southern Association's first round of Sunday double headers.

Nashville is host to Chattanooga, Little Rock is at Memphis, Mobile at New Orleans and Birmingham at Atlanta.

Manager Ki Ki Cuyler announced that Righthander Norman Brown, who won seven and lost 11 for Toronto in the International League last year, would twirl the opener for Atlanta. Opposing him will be Alex Ronay, also a righthander, who won 13 and lost 15 for Birmingham in '47.

In the nightcap, Cuyer will send Righthander Shelby Kinney, who tossed a no-hitter at New Orleans last year, to the slab. Birmingham Manager Fred Walters said he was not ready to announce his choice. More than 21,000 persons, the largest yaid crowd in Atlanta history, saw the Crackers trip the Barons 11-5 in Friday's opener.

At Memphis, Charlie Eisenmann, who won eight and lost five last year, will serve 'em up for the Chicks. Little Rock will start Leonard Perme.

In the second game, Bob Schultz, who won 15 and dropped 11 last year in Cotton State League competition, is slated to pitch for Memphis, being opposed by Little Rock's Al Piechota who won 14 and lost 11 last season.

At Nashville, the Vols will pitch Jim Burns, who won 18 and lost four for Clarksdale, Miss., in the Cotton State League last season. Henry Delray is slated to twirl for Chattanooga. He won 15 and lost six for Brewton, Ala., in '47.

In the second game, Nashville has named Art Cuccurullo, who won three and lost six for Oakland in the Pacific Coast League last year, to oppose Chattanooga's John Dixon, who won 12 and lost 11 for Charlotte in the Tri-State League last year, or Joe Jones, who won 14 and lost 13 for Orlando in the Florida State League.

George Diehl, who won nine and lost one for New Orleans last year, is slated to toe the rubber for the Pels, facing Pete Wojey of Mobile, who won 13 and lost eight for Hot Springs, Ark., last year.

In the second contest New Orleans will start John Humphries against the Bears' Monty Mondorff, who won two and lost five as a reliefer for Mobile last season.

GRAYSON'S SCOREBOARD

NEW YORK, April 17.—(NEA)—Tyrus Raymond Cobb says the main trouble with the batters of today is that too many of them are swing happy.

"Too few study the pitchers," observes the Georgia Peach.

Cobb, in New York between trips to Boston's Lahey Clinic and the Cobb Memorial Hospital, in the Georgia town where he was raised, insists that even with the jackrabbit ball there is still a place in the game for good place-hitters and baserunners.

"The running clubs win, don't they," he points out, "and the running clubs are the fastest ones."

Cobb says that if he had Ted Williams' batting eye today he'd hit .450.

"Why, of course, he should hit to left field," he asserts. "All he has to do is move his left foot back six inches or so with the pitch."

Turning to pitching, Cobb says the reason so many hurlers bob up with arm trouble is that they don't take care of their precious equipment.

"When I played," recalls the greatest of ballplayers, "pitchers wore woolen sleeves tied on under their arms in street clothes after working.

"Now they go around in sport shirts with no sleeves after pitching, ride in automobiles the same way, and lefthanders drive cars with their arms hanging out."

Someone asked Cobb to name the toughest pitcher he ever faced.

"Father Time," beamed the fiery genius of the game.

"Seriously, nobody was ever more extraordinary than was Big Ed Walsh and his spitter, when he won 40 for the White Sox in 1908.

"We batted against much better pitchers than you see today.

"Eddie Cicotte was another spitball pitcher against whom it was tough to get a piece of the ball.

"In 24 years in the American League, I never saw a ball that jumped like his.

"In 1928, when I finished up with the Athletics, I asked Kid Gleason, who managed the White Sox when Cicotte was at his peak, what Eddie threw. The Kid said he didn't know."

Someone asked Cobb if it were true that Leo Durocher, while with the Yankees, once tagged him in the teeth, and that Ty threatened to take care of him the next time he came down.

"No," replied the old Top Tiger, "had I been going to get Durocher, I wouldn't have told him first."

Cobb recalls putting lead in his shoes in the spring, and one baseball writer writing that he was through.

Reading the story, Cobb put on his ordinary baseball shoes, and stole seven bases in one game. When the writer inquired about it, Cobb advised him that he had been lining his training shoes with lead for years.

"Why didn't you tell us about it?" the writer wanted to know.

"Why didn't someone ask me about it?" replied Cobb.

Cobb, who suspected he was suffering from gall stones, collapsed in Chicago while enroute to the Lahey Clinic, where he was given a clean bill of health.

A fine figure of a man at 61, T. R. put up the money for the Cobb Memorial Hospital. He still resides at Menlo Park, Calif., but his legal residence is in Nevada.

Cobb is down to his last $7,000,000.

Ty Cobb was never a sucker—on or off the ball field.

CINDERELLAS TO MEET HODGE NEGROES TODAY

The Cinderella Sports of Monroe, undefeated in competition against Negro clubs of their own caliber but victimized by the powerful Harlem Globe Trotters last Sunday, will meet the Hodge Black Wa-Ha's at Casino Park here this afternoon at 3 o'clock.

The batteries are expected to be Purify and Combrest, Hodge; Smith or Williams and Howard, Cinderellas.

As an added attraction, the Sports Juniors, Negro club of 'teen-agers, will play the Little Flower Catholic Juniors, beginning at 12:30 o'clock.

YANKEES, CARDS PICKED TO SHOW IN WORLD SERIES

Red Sox, Braves Voted High; Scribes Give Dodgers Little Hope

By Joe Reichler

NEW YORK, April 17.—(AP)—The World Champion New York Yankees and St. Louis Cardinals will meet in the World Series next October, according to the nation's top baseball writers—but only after a closely-waged battle in both the American and National Leagues.

The Yanks were given a slight vote edge by the 115 scribes who took part in the annual Associated Press poll. The defending American League champions received 59 first place ballots to 56 for Boston. On points, the Bronx Bombers nipped the Bosox, 975 to 966.

In the National, the votes were more widely distributed. The Red Birds received 48 first place votes to 42 for the runner-up Boston Braves. Their point total was 914 to 888 for the Braves.

The biggest surprise was the apparent lack of enthusiasm by the writers for the Dodgers' chances to retain their National League championship. Only 12 thought the Dodgers would repeat while four picked them to finish as far down as fifth place. However, the Brooks got enough second and third place votes to edge out the New York Giants for third 718 points to 661. The Giants also got a surprising dozen first place nominations.

The Cincinnati Reds were the only other club to receive a first place vote. One writer picked them to win the flag. On the other hand, the Reds also received one last place vote. The only club to get at least one vote for each of the eight positions, the Reds were figured to share fifth place by a wide margin over the Pittsburgh Pirates, 443 to 326.

The Chicago Cubs won the battle for the National League cellar, getting only 207 votes to 213 for the Philadelphia Phillies. Neither got a first division vote.

No American League team, other than the Yankees and Red Sox, was selected to win the pennant. Although Cleveland received nine second place votes to five for Detroit, the Tigers nipped the Indians for third place 635 votes to 627 for Cleveland.

LEGION BALL NOTES

James F. O'Neil, national commander of the American Legion, calls the Junior baseball program one of the Legion's greatest projects and cited the Ford Motor dealers throughout the nation for lending invaluable support.

In a recent statement, National Commander O'Neil said:

"Out of the greatest programs of the American Legion in the field of youth opportunity is its Junior Baseball activity, long recognized by all segments of our country's people as outstanding in the world today.

"The worth-while accomplishments of Junior Baseballers as good Americans, both during their years of play and later, would fill many volumes.

"Happily, this program which has become an integral part of the American way of life is continuing to grow. Last August, when the Robert E. Bentley Post No. 50 team of Cincinnati was crowned the 1947 Junior Baseball National Champions in Los Angeles, the American Legion brought to a close its greatest season.

"There were 11,701 American Legion Post-sponsored teams officially reported to National Headquarters last year. In addition, there were thousands of other Junior teams in competition on the sandlots of the country under American Legion supervision.

"Our thanks for the greatly expanded program go to the hundreds of business firms, and to the institutions and individuals who, working with national field secretaries of the American Legion, gave material support at the Post level to the teams.

"The Ford Motor Company added invaluable support to the program. Through their dealers, many teams were placed on the field. In addition, the Ford Motor Company sponsored the participation of Babe Ruth as a consultant in its part in the program.

"I hope that those who have been taking part in this program will continue to do so this year with the same enthusiasm that has made it the huge success that it is. I hope that posts which are not now taking part in this program will join it this year."

A. B. "Happy" Chandler, commissioner of organized baseball, has said: "Organized baseball feels that the American Legion, through its junior baseball program, has made a substantial contribution not only to America's favorite sport but to the youth of the country. . . . I hope that the American Legion's interest and activity in helping boys will increase through the years."

"Doc" Elliott, coach at Farmerville High School, will again have charge of the development of the Farmerville team in northeast Louisiana district play this season. His clubs the past two years were in the district championship series.

Back in Monroe this week and ready to plunge right back into the program of developing the junior ball program in his district is E. B. Todd, Fifth District chairman, who has been a patient at a New Orleans hospital for several days.

Teams competing in the northeast Louisiana races this year will make their final plans for the summer campaign, adopt schedules and decide on special district rules, at a meeting here May 2.

RECREATION LEAGUES

Spataofora's Pharmacy, defending champions of the City Softball League, and Cooperative Dairies, will meet in an exhibition game this afternoon at 3:30 o'clock on the Barkdull Faulk diamond.

Manager Ralph Marionneaux, Spats, said Joe Kilcoyne, the league's ace hurler last year, will be on the mound for Spatafora which will present the same club it had last year with the addition of Johnny Kelly who was one of the league's top hitters in 1947.

Manager Billy Hargiss of the Co-ops was undecided yesterday on his choice of a pitcher. He has several that he can call upon today.

This week's softball practice schedule for Monroe diamonds was announced last night by Recreation Director Jack Hesketh as follows:

Tomorrow

Sherrouse: Gay Clothing, 6:30 p. m.; and Perkins Ice, 8 p. m.

Barkdull Faulk: Cook and Preddy, 6:30 p. m.; and Sears, Roebuck, 8 p. m.

Tuesday

Sherrouse: Spatafora's Pharmacy, 8 p. m.

Barkdull Faulk: Jaycees, 6:30 p. m.; and Monroe Recreation Parlor vs. Mer Rouge, exhibition, 8 p. m.

Wednesday

Sherrouse: Progressive Men's Club, 6:30 p. m.; and Cook and Preddy, 8 p. m.

Barkdull Faulk: Lovers' Lane girls vs. Women's Shop, exhibition, 6:30 p. m.; and Square Deal, 8 p. m.

Thursday

Sherrouse: Sears, Roebuck, 6:30 p. m.; and Cooperative Dairies, 8 p. m.

Barkdull Faulk: Spatafora's Pharmacy, 6:30 p. m.; and Kiwanis Club vs. Exchange Club, exhibition, 8 p. m.

Friday

Sherrouse: Square Deal, 6:30 p. m.; and Gay Clothing, 8 p. m.

Barkdull Faulk: Perkins Ice, 6:30 p. m., and Progressive Men's Club, 8 p. m.

The final meeting for the City League will be held at the Recreation Center Monday night at 7:30. All team managers are urged to be present as teams present will comprise the league. No more entries will be taken after the meeting has been concluded. League rules will be discussed and the schedule will be drawn up also.

All umpires are asked to be at this meeting also. The League is open for more umpires. The teams will select the umpires, and umpires will be assigned their diamonds at this meeting.

Entries are being taken for the Girls' League which should get under way May 12. Four teams have registered so far, Lovers' Lane, Red Shield, Southern Bell and Women's Shop. Entries will be taken until May 5. All teams who want to get in this league are asked to get their entries in now.

The Boys Baseball League, boys 18 and under, will get under way May 15. Teams entered in this league so far are L. T. I., News-Star Carriers, W. O. W., and one more team that does not have a sponsor. These teams will play Saturday afternoon.

A baseball league for boys 13 and under is also being formed with games being played during the day.

A softball league for girls 13 and under, and one for girls 15 and under is also under way. At least four teams is needed in each age group to make a league. All persons interested in these different leagues are asked to contact Jack Hesketh at the Recreation Center as soon as possible so definite plans can be made.

MOSS CAPTAIN

BATON ROUGE, La., April 17.—(AP)—Coach Jim Owen says Wilbert (Pee Wee) Moss of Beaumont, Texas, is the new captain of Louisiana State University's boxing team.

REVISE SEASON OPENING SLATE FOR BIG 8 LOOP

Semi-Pro Loop Adopts Schedule, Puts Curfew On Sunday Ball

RUSTON, La., April 17.—(Special)—The Big Eight Baseball League, at a meeting here this week, adopted a schedule for the season opening May 9 and made revisions in the opening-game lineup as previously announced.

The season's openers will have Dubach at Ruston Vols, Sterlington at Simsboro, Hodge at Marion, and Ruston Rebels at Bernice. The changes over the previously announced openers have Simsboro entertaining Sterlington instead of the Rebels, and Bernice playing host to the Rebs instead of Sterlington.

The complete schedule, as adopted by the league members and prepared by P. G. Grambling, will be released for publication soon.

The league also decided to permit a complete round of play before first

(Continued On Eleventh Page)

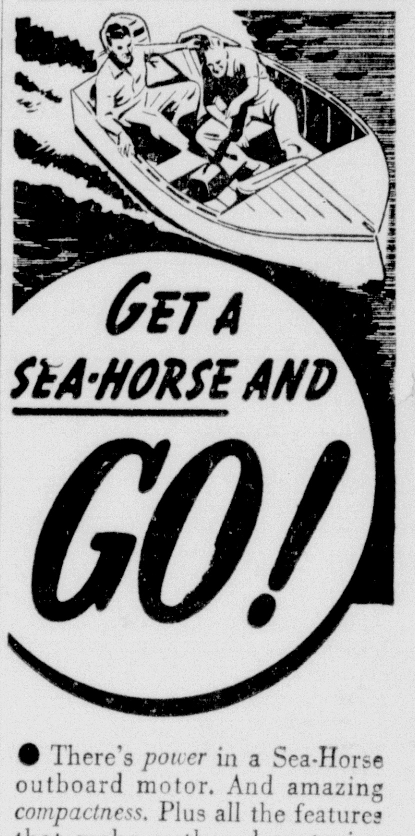

● There's *power* in a Sea-Horse outboard motor. And amazing *compactness*. Plus all the features that make outboard motoring more FUN! Perfected Alternate Firing... Reverse... Underwater Exhaust... Ready-Pull Starter... Dual Carburetion... Synchro-Control... Automatic Co-Pilot and many more.

There are *five* great Johnson models... a size for every outboard need. Come in, see them!

Medium Alternate Firing Twin 5.0 O. B. C. Certified brake h.p. at 4000 r.p.m. Only $164.00

Four other models, priced as low as $124.00

TIME PAYMENTS AVAILABLE

HOWARD GRIFFIN
712 South Grand St.
Phone 4682

Fine Clothing for Observing Men

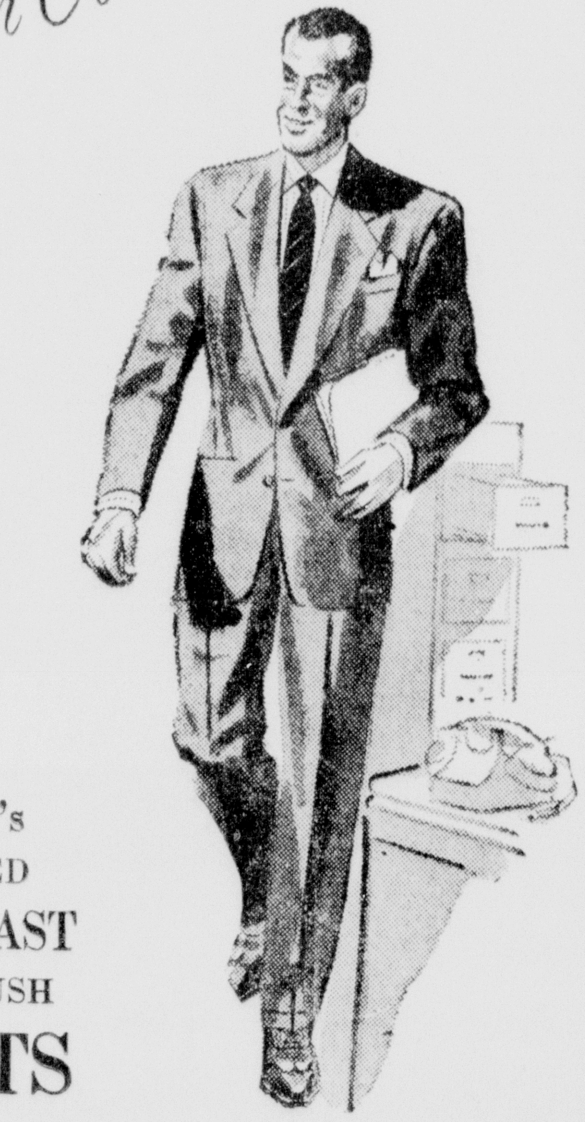

Priestley's
IMPORTED
NOR-EAST
NON-CRUSH
SUITS

There's a lift to the new Priestly, Nor-East summer clothes tailored by Griffon. This fine imported fabric makes its appearance at The Toggery for the first time since 1941. . . . Masterful tailoring provides effortless fit. . . . Try one on today for an unforgettable experience with comfort and style.

Style Sketched in Stock $50

THE TOGGERY
★ "STORE FOR MEN" ★
211 DESIARD STREET

G. I. Truck Parts For Sale

We have a large stock of DODGE 1/2, 3/4 and 1 1/2 ton; G. M. C. 1 1/2 and 2 1/2 ton; CHEVROLET 1 1/2 ton; FORD MODEL G. T. B. 1 1/2 ton; INTERNATIONAL GI TRUCK PARTS. These parts include transfer cases, transmissions, grease seals, propeller shafts, steering sectors, front and rear axle assemblies, front and rear axle sfats and DODGE weapon carrier wheels.

Welding of all types installation of winches and building of pole trailers to your specifications, our specialty.

Write, Phone or Wire . . . We Ship Anywhere

Truck Parts Co.
962 Marietta St., N. W. Hemlock 0051
Atlanta, Ga.

NEW CHRIS-CRAFT
18-Ft. De Luxe Utility Boat

Fun-packed days . . . a whole new world of enjoyment . . . water sports, swimming, commuting, fishing—are yours with a new 18-ft. Chris-Craft De Luxe Utility Boat. Power is furnished with options of 60 and 95 h.p. engines with speeds up to 34 m.p.h. See us now for data on this and other new Chris-Craft Runabouts, Utility Boats, Express Cruisers, Cruisers and Motor Yachts.

Buy now to insure a more favorable delivery position.

Open All Day Every Sunday

Be Sure To See The New Chris-Craft Models At Our Docks

HOWARD GRIFFIN
712 South Grand Phone 4682

TIGER SPIKEMEN IN EASY VICTORY OVER PENSACOLA

L. S. U. Scores 111 2-3 Points Against 14 1-3 For Navy Base

BATON ROUGE, La., April 17.—(AP)—Louisiana State University's track team breezed to an easy victory today over an undermanned Pensacola Naval Air Training station squad, 111 2/3 points to 14 1/3 points.

The dual meet, more or less a warm-up for the Tigers, was all L. S. U., which copped eight of the 14 events. The fliers' one triumph was in the two-mile run, in which Midshipmen Al Porto and Carl Olhs surprised by finishing one-two.

Lt. Comdr. Dick Dierker, the Middies' coach, placed second in the javelin throw. Tom Dickey of L. S. U. took the lion's share of the honors by winning the 440 and 880 yard dashes.

The summaries:

Two-mile run—won by Porto, Navy; second, Ohls, Navy; third, Jurey, L. S. U. Time 10:21.

One-mile run—won by Newsome, L. S. U.; second, Norris, L. S. U.; third, Thompson, Navy. Time 4:39.5.

880-yard run—won by Dickey, L. S. U.; second, Butler, L. S. U.; third, Burton L. S. U. Time 1:57.6.

440-yard run—won by Dickey, L. S. U.; second, Sullwald, L. S. U.; third, Covington, L. S. U. Time 49.3.

220-yard dash—won by Correa, L. S. U.; second, Preston, L. S. U.; third Avery, L. S. U. Time 21.9.

100-yard dash—won by Preston, L. S. U.; second, Avery, L. S. U.; third, Kelly, L. S. U. Time 10.0.

High hurdles—won by Allen, L. S. U.; second, Kitto, L. S. U.; third, Groenhe, Navy. Time 15.8.

Low hurdles—won by Gaudin, L. S. U.; second, Burleigh, L. S. U.; third, Allen, L. S. U. Time 25.0.

Javelin—won by Lowther, L. S. U.; second, Dierker, Navy; third, Loftin, L. S. U. 184 feet.

Broad jump—won by White, L. S. U.; second, Avery, L. S. U.; third, Preston, L. S. U. 22 feet 7 1/4 inches.

Pole vault—won by Chapman, L. S. U., and C. Lowther, L. S. U., (tied); B. Lowther, L. S. U., McCain, L. S. U., and Potter, Navy, tied for second. 12 feet.

Shot put—won by Graves, L. S. U.; second, Voss, L. S. U.; third, Toth, L. S. U. 44 feet, 0 inches.

High jump—won by Knecht, L. S. U.; second, Johnson, L. S. U.; third, Potter, Navy. 6 feet.

Discus—won by Graves, L. S. U.; second, Foti, L. S. U.; third, Lowther, L. S. U. 149 feet 11 inches.

JESUIT JAYS NOSE OUT CATHOLIC HIGH, 5 TO 4

NEW ORLEANS, April 17.—(AP)—Jesuit High's Blue Jays edged out Catholic High School of Baton Rouge, 5 to 4, today in a baseball tilt .

Jesuit put the game on ice in the sixth with a homer by Joe Mock, boosting in Leon Ayers from second.

Score by innings:

Catholic	003 001 0—	4	8	1
Jesuit	002 012 x—	5	4	2

Landry and Marchand; Landrieu and Glennon.

DERBY DANDIES

Mahmoud Has Sired Sprinters, But Vulcan's Forge May Differ

NEW YORK, April 17.—(AP)—Mahmoud colts, as a general rule, have been precocious and sprinters, although a few went slightly more than a mile.

While he has yet to prove it, Vulcan's Forge may be an exception.

The tall, leggy short-backed, not particularly handsome two-year-old developed some over the winter, is now decent looking, and is still a definite candidate for the Kentucky Derby at a mile-and-a-quarter, May 1.

The dam of the chestnut with a big white blaze and two white socks is Burning Bright, she by Whichone. Her dam, Masda, was a full sister of Man o' War, by Fair Play, out of Mahubah. Nothing wrong with that. Imported Mahmoud, of course, is by imported Blenheim 2nd. Nothing wrong with that, either, and Mahmoud won the English Derby.

On the light side, despite his height, Vulcan's Forge was a bit slow to come to hand, and Sylvester Vietch, the young trainer for Cornelius Vanderbilt Whitney, didn't send him to the races until August at Saratoga.

Equipped with blinkers, Vulcan's Forge was a long time reaching the winner's circle, but it was not because he wasn't trying.

With a little more luck he would be a much better-known horse.

Vulcan's Forge's potentialities didn't escape the notice of John Banks Campbell, however, and in that handcapper's opinion the colt rated 118 pounds and a spot in sixth place in the weight groupings of the Experimental Free Handicaps, for which he did not arrive in New York from the C. V Whitney Kentucky farm in time.

At Best in Champagne

Vulcan's Forge was one of 19 in the race in which Relic matriculated at Saratoga, Aug. 8. Off slowly, he was in tight quarters, but worked his way through horses to finish necks and noses out of the money. In his next start he took the lead entering the stretch, but Rush Hour bore over on him in the drive and earned a head decision.

At Belmont Park, Sept. 27, Vulcan's Forge was one of 27 by this time somewhat desperate maidens which chased down the Widener chute in pursuit of Norman W. Church's Speculation, perhaps the most desperate of all, having cost $65,000 as a yearling. Vulcan's Forge, improving his position all the way, was only a neck behind the winner at the finish.

Citation had little difficulty winning The Futurity Trial by a length, but Vulcan's Forge was coming on at the end and finished fourth, a neck and a head behind Gasparilla and Up Beat. In the beaten field were such as My Request and Whirling Fox.

Vulcan's Forge was finally graduated in a crowded class of 23 a week later. The Whitney color bearer went to the front at the half-way point in a six-furlong run down the Widener chute, and drew clear to win by three in 1:10 2/5, with Quebec second and Gasparilla third.

Rounding the turn in the Champagne Stakes at a mile, Gangway, Inseparable and Vulcan's Forge were racing abreast. Just as Vulcan's Forge was ready to move away, Escadru bore over on the leaders and gained a half length advantage.

In tight quarters, Arnold Kirkland on Vulcan's Forge could only push and hope he wouldn't wind up in the center field.

Responding on his own, the colt moved away to prevail by a length and a half in a good 1:36 3/5. Escadru resumed a straight course, finished second, with My Request third.

Vulcan's Forge didn't do his record any good in his final start as a two-year-old, Oct. 28, in the mile-and-a-sixteenth Remsen Handicap at Jamaica. Failing to display his usual fight, he ran unplaced as Big If scored a head decision over Escadru, with My Request third.

In eight outings as a juvenile, Vulcan's Forge won twice, placed twice and ran out four times, earning $27,250.

But his manner of running indicated that he might be found going on when some of the more brilliant speedsters were stopping.

REVISE SEASON

(Continued From Tenth Page)

player rosters are filed with Lawrence J. Fox, loop president.

It was also decided to play an All-Star game some time in July with the southern tier of clubs to furnish the aces for one club and the northern section to supply the other team. Ruston has been tentatively selected as the site for the game.

A curfew was also written into the league rules on Sunday ball. All Sunday play will cease promptly at 6 p. m. regardless of the situation. There was some discussion about writing the rule to read that no inning will begin after 6 p. m., but it was decided to stop the game "on the dot" at the curfew hour, even if the team at bat should be trailing yet have the bases loaded.

The Sterlington entry is the only new addition to the league this year, taking over the Farmerville franchise and being sponsored by Commercial Solvents Corporation. The Simsboro club has the backing of the Marine Corps League of Lincoln parish.

The two Ruston teams will play their week-end games at home under lights. Hodge will have lights for night ball by June, and Bernice is planing to install lights before the season is over.

Harry Blockstock, Sterlington, has been named umpire-in-chief of the league and his assistants will be McIntosh of Bernice, Hudson of Farmerville, "Moose" Phillips of Ruston, and Pete Napper of Simsboro.

In addition to Fox as president, other league officials are Don Lomax, mayor of Bernice, vice president; and G. L. McIllvene, Dubach, secretary and treasurer.

SOUTHEASTERN

Anniston	010 000 030—	4	10	2
Montgomery	020 000 900—	11	12	2

Cotten, Hill and Siertzo; Kerce, Powers (8) and Peterman.

Meridian	100 001 010—	3	7	3
Vicksburg	301 011 35x—	14	15	2

Beyers, Boyk (1), Mikeloff (7), Opalmisiano (7) and Brusa; Guise and Mangula.

Gadsden	301 000 201 —	7	12	2
Selma	002 802 12x—	15	15	2

Indendola, Roche (4), McClure (4), and Valdes; Nelson, Kondrock (5), Garrett (6) and Eilbrook.

The STANDINGS

SOUTHERN ASSOCIATION

Team	Won	Lost	Pct.
Atlanta	1	0	1.000
Memphis	1	0	1.000
Chattanooga	1	0	1.000
New Orleans	1	0	1.000
Birmingham	0	1	.500
Little Rock	0	1	.000
Nashville	0	1	.000
Mobile	0	1	.000

Yesterday's Results

No games scheduled.

Today's Games

Birmingham at Atlanta (2).
Chattanooga at Nashville (2).
Little Rock at Memphis (2).
Mobile at New Orleans (2).

TEXAS LEAGUE

Team	Won	Lost	Pct.
Fort Worth	3	0	1.000
Dallas	3	1	.750
Beaumont	3	1	.750
Shreveport	2	1	.667
Oklahoma City	1	2	.333
San Antonio	1	2	.333
Houston	1	3	.250
Tulsa	0	4	.000

Yesterday's Results

Fort Worth 13, Tulsa 7.
Shreveport 9, San Antonio 5.
Dallas 6, Oklahoma City 3.
Beaumont 3, Houston 1 (12 innings).

Today's Games

Dallas at Tulsa.
Fort Worth at Oklahoma City.
San Antonio at Houston.
Beaumont at Shreveport.

SOUTHEASTERN LEAGUE

Team	Won	Lost	Pct.
Vicksburg	3	0	1.000
Montgomery	3	1	.750
Pensacola	2	1	.667
Gadsden	2	2	.500
Selma	2	2	.500
Meridian	1	2	.333
Anniston	1	3	.250
Jackson	0	3	.000

Yesterday's Results

Pensacola 6, Jackson 4.
Vicksburg 14, Meridian 3.
Selma 15, Gadsden 7.
Montgomery 11, Anniston 4.

Today's Games

Meridian at Vicksburg.
Pensacola at Jackson.
Gadsden at Selma.
Anniston at Montgomery.

AMERICAN ASSOCIATION

Minneapolis 2, Louisville 0.

CRIMSON SOX

(Continued From Ninth Page)

play-off against the Yankees, has disappeared so completely it would take a nine-state alarm to locate him.

The Dodgers, with Leo Durocher back at the helm after serving a season's suspension, find themselves picked by comparatively few experts to repeat in the National League. The veteran St. Louis Cardinals and the up-and-coming Boston Braves, led by Billy Southworth, have collected a solid following.

Joe McCarthy, one of the greatest of modern managers, has returned from self-imposed exile to direct the powerful-looking Red Sox in a determined effort to dethrone the Yankees in the American League.

Over the winter the Sox added such proven stars as Vern Stephens, Stan Spence and Pitcher Jack Kramer. They will be rugged if their pitching holds up, yet Manager Bucky Harris of the Yankees remains supremely confident that he has more good buttons to push than McCarthy has.

More than a few smart observers think the Cleveland Indians have a good chance of crowding into the American League race—perhaps grabbing second place while the Yanks and Sox are busy killing each other off.

Most baseball men with whom this writer has talked look for the National League race to be so close, between the Cards, Braves and Dodgers, that the eventual winner will be the one which incurs the fewest injuries to its key players.

For Instance, those backing the Cardinals to take it all concede that Manager Eddie Ryer's club would have little chance if it were to lose the services of Stan Musial, Enos Slaughter or Marty Marion for any length of time.

Until recent weeks the power-laden New York Giants also had strong backing in the National, but failure of their pitching staff and a plague of sore arms and other ailments have just about eliminated the Polo Grounders.

As for the never-ending battle for patronage between the two major leagues, there can be no doubt that the National goes into the 1948 campaign with better balance than its old rival. From top to bottom, President Ford Frick's circuit is a going concern, loaded with ready money and a grim desire to win.

Pittsburgh and the Philadelphia Phillies finished in a deadlock for last place last year, but no club will go into either city this coming summer with a feeling that prizes are being given away. The Cincinnati Reds, another second division outfit, have Ewell Blackwell, the hottest pitcher in the land, and a chance to make real double.

By sober contrast, the American League's second division—after New York, Boston, Cleveland, Detroit—is a rather bedraggled and frustrated crew. The St. Louis Browns and Chicago White Sox could cause real attendance trouble as they travel around the league this summer.

The Browns, stripped of talent by winter sales, might win no more than 30 or 35 games all told. The White Sox and Senators appear almost equally futile, and with no relief in sight. Zach Taylor is the Browns' new manager, incidentally, and Joe Kuhel has succeeded Oscar Bluege at Washington. Neither will be happy.

SUGGS WINS

PINEHURST, N. C., April 17.—(AP)—Louise Suggs of Atlanta defeated Grace Lenczyk of Newington, Conn., 2 and 1 today and won the North and South Women's Golf Tournament.

Dried figs may be sliced into slivers with a kitchen scissors and then added to hot, cooked oatmeal or farina. If the figs are very dry they are easily softened by steaming in a strainer over boiling water.

PITCHERS SELECTED FOR MAJOR OPENERS

NEW YORK, April 17.—(AP)—Probable pitchers at the opening major league games on Monday and Tuesday with last year's records in parentheses:

Monday

American League

New York at Washington—Reynolds (19-8) vs. Winn (17-15).

Philadelphia at Boston (2)—Marchildon (19-9) and Brissie (0-0) vs. Dobson (12-8) and Kramer 11-16).

Only games scheduled.

National League

Pittsburgh at Cincinnati—Gregg (4-5) vs. Blackwell (22-9).

Only game scheduled.

Tuesday

American League

Detroit at Chicago—Newhouser (17-17) vs. Haynes (14-6).

St. Louis at Cleveland—Zoldak (9-10) vs. Feller (20-11).

New York at Washington—Lopat (16-13) vs. Masterson (12-16).

Only game scheduled.

National League

Brooklyn at New York—Branca (21-12) vs. Jansen (21-5).

Boston at Philadelphia—Spahn (21-10) vs. Leonard (17-12).

Chicago at Pittsburgh—Borowy (8-12) vs. Bonham (11-8).

Cincinnati at St. Louis—Fox (0-0) vs. Munger (16-5).

EXHIBITION RESULTS

BOSOX EDGE BRAVES

BOSTON, April 17.—(AP)—Johnny Lesky hit a long drive into right field with one out and the bases loaded in the ninth to give the Boston Red Sox a 2-1 win and a three games to one city series lead over the Braves today before a chilled 16,341 crowd at Fenway Park.

Score by innings:

Boston (N)	000 001 000—	1	4	1
Boston (A)	001 000 001—	2	10	0

Voiselle, Beazley (6) and Kerr; Harris, Johnson (8) and Batts.

GIANTS NIP TRIBE

CLEVELAND, O., April 17.—(AP)—The New York Giants edged the Cleveland Indians 4 to 3 in an exhibition game here today.

Score by innings:

New York (N)	000 310 000—	4	6	0
Cleveland (A)	100 011 000—	3	9	0

Lee, Poat (6) and Livingston; Jones, Gettel (7), Kuzava (9) and Hegan.

NATS BEATEN

WASHINGTON, April 17.—(AP)—Johnny Witting stopped Washington on six hits in an exhibition game here today as Baltimore's International League Orioles defeated the Senators 6-3.

Score by innings:

Baltimore (I)	001 400 001—	6	15	2
Washington (A)	000 000 201—	3	6	1

Wittig and Ruzowski; Candini, Scarborough (5), Thompson (8) and Early.

DODGERS TRIP YANKS

BROOKLYN, April 17.—(AP)—Limiting the New York Yankees to two hits, Brooklyn defeated the world champions 5-2 today at Ebbets Field. The spring exhibition series between last year's World Series rivals now stands at one victory apiece.

Score by innings:

New York (A)	000 200 000—	2	2	1
Brooklyn (N)	021 000 02x—	5	10	2

Lopat, Gumpert (4), Page (7) and Niarhos; Casey, Roe (4), Barney (8) and Hodges.

CARDS DOWN BROWNS

ST. LOUIS, April 17.—(AP)—Rookie Nippy Jones pounded out a two-run homer in the top of the fifteenth inning to hand the St. Louis Cardinals the first victory—8 to 6—in the two-game spring training series with the St. Louis Browns.

Socre by innings:

St. Louis (N)	301 020 000 000 002—	8	12	1
St. Louis (A)	000 100 023 000 000—	6	10	1

Hearn, Staley (7), Papai (9) and Garagiola, Rice (7); Sanford, Dreisewerd (3), Zoldak (4), Garver (9), Stephens (10) and Moss, Partee (10).

CHISOX BLANK CUBS

CHICAGO, April 17.—(AP)—The Chicago White Sox loaded the bases in the ninth with none out and Jack Wallaesa scored from second on a double play to give the Southsiders a 1-0 win over the Chicago Cubs today.

Score by innings:

Chicago (N)	000 000 000—	0	6	1
Chicago (A)	000 000 001—	1	5	1

Schmitz and Scheffing; Grove and Weigel.

REDS TRIUMPH

CINCINNATI, April 17.—(AP)—The Cincinnati Reds outslugged Syracuse, 10-5 today for the third victory over their International League farm club in as many days.

Score by innings:

Syracuse (I)	202 010 000—	5	11	3
Cincinnati (N)	401 320 00x—	10	13	0

Wallace, Avrea (6) and West; Vander Meer, Ketki (7) and Mueller.

PHILS WHIP A'S

PHILADELPHIA, April 17.—(AP)—Curt Simmons pitched and batted the Phillies to a 7-3 victory over the Athletics here today in the first game of the city series here before 10,415 The young southpaw allowed only four hits in seven innings and made three hits.

Score by innings:

Philadelphia (N)	002 002 300—	7	13	1
Philadelphia (A)	100 020 000—	3	6	1

Simmons, Rowe (8th) and Seminick, Lakeman; Scheib, Dietrich (5th), Kellner (7th), and Rosar.

STINGY SCHOOLBOY

NEW YORK—(NEA)—Left-handed Bill Froats struck out 18 pitching a no-hit, no-run 1-0 game for Cardinal Hayes High against James Monroe.

TOOK HIM LITERALLY

NEW YORK—(NEA)—When Pee Wee Reese of the Dodgers complained about his fountain pen while riding a bus, Pete Reiser tossed it out the window.

START your Want Ad in the News-Star—World to get the most for your money.

ENGINEERS EDGE WAVE THINCLADS BY 69-62 MARGIN

Paul Bienz Again Scores For Tulane In 100 And 200 Yard Sprints

NEW ORLEANS, April 17.—(AP)—Tulane's track and field team toppled before Georgia Tech, 69 to 62, today despite the speed of Paul Bienz who took the 100 and 220-yard sprints.

Running against the breeze, Bienz stepped the 100 distance in 9.7 seconds. The 220 he conquered in 21 seconds flat. At no time in either event was he forced to extra effort.

After the two races, Bienz said, "coach told me not to put all out—save your strength for the Drake Relays next week."

Buddy Fowlkes, winner in the pair of speed sprints last year in the Southeastern Conference, was unable to compete today because of a sprained ankle.

Spence Johnson of Tulane took both distance races, the mile and the two mile. He outran his last year's conference opponent, Jack Corriden.

Herb Bergman was high scorer for the Georgians, winning the shot put and the discus heave. He tossed the shot 46 feet 6 1/2 inches and the discus 143 feet 4 inches.

Summaries:

High jump—Won by Perkins and Dick, Tulane, 5 feet 10 1/2 inches; second, Corriden, Georgia Tech.

Mile run—Won by Johnson, Tulane; second, Corriden, Georgia Tech; third, Branson, Georgia Tech. Time: 4 minutes, 32.7 seconds.

440-yard dash—Won by Swoters, Georgia Tech; second, Lansing, Georgia Tech; third, Burge, Tulane. Time: 49.7 seconds.

Shot put—Won by Bergman, Georgia Tech, 46 feet 6 1/2 inches; second, Lupton, Georgia Tech, 43 feet, 6 1/4 inches; third, Klein, Tulane, 43 feet, 1 1/4 inches.

100-yard dash—Won by Bienz, Tulane; second, Bailey, Georgia Tech; third, Queen, Georgia Tech. Time: 9.7 seconds.

High hurdles—Won by Coons, Georgia Tech; second, Liles, Tulane; third, Peterson, Georgia Tech. Time: 15.2 seconds.

880-yard run—Won by Parson, Tulane; second, Williams, Georgia Tech; Ghormley, Georgia Tech. Time: 1 minute, 58.5 seconds.

Pole vault—Won by Ruser and Legette, Georgia Tech, 11 feet 8 inches; second, J. K. Johnson, Tulane, 11 feet.

220-yard dash—Won by Bienz, Tulane; second, Bailey, Georgia Tech; third, Queen, Georgia Tech. Time 21 seconds.

Broad jump—Won by Athas, Tulane, 23 feet, 6 inches; second, Perkins, Tulane, 23 feet; third, Green, Georgia Tech, 21 feet.

Discus—Won by Bergman, Georgia Tech, 143 feet 4 inches; second, Svendson, Tulane, 136 feet 2 1/2 inches; third, Nolan, Georgia Tech, 133 feet 8 inches.

Two-mile run—Won by S. Johnson, Tulane; second, Georgia Tech; third, Corriden, Georgia Tech. Time: 10 minutes, 10.2 seconds.

Low hurdles—Won by Burge, Tulane; second, Peterson, Georgia Tech; third, Coons, Georgia Tech. Time: 24.1 seconds.

Javelin—Won by Nolan, Georgia Tech, 180 feet; second, McCain, Tulane, 178 feet 9 inches; third, Caravella, Tulane, 171 feet 10 inches.

Mile relay—Won by Georgia Tech (Queen, Anderson, Lansing and Stowers). Time: 3 minutes, 23.6 seconds.

TULANE NINE BLASTS OLE MISS REBELS, 11-3

UNIVERSITY, Miss., April 17.—(AP)—Tulane scored heavily at the expense of a makeshift University of Mississippi infield to defeat the Rebels, 11 to 3, in a baseball game today.

Lefty Pat Rooney gave up only one earned run and was never in trouble.

Ben Abadie's two home runs off George Schneider, and Ken Tarzetti's four-bagger which was good for three runs, were more than enough to win.

The Rebels outhit Tulane, 10 to 9, but Rooney kept Mississippi's safties well spaced and had the advantage of airtight infield support.

MOBLEY TO DEFEND TITLE AGAINST AUSTIRO TUESDAY

Charlie Laye Paired With Bobby Segura In Mat Semi-Final

Rex Mobley, making his first appearance here since he wrest the world's light heavyweight mat title from Charlie Laye a couple of weeks ago, will risk his crown against the challange of Angelo Austiro, Italian bruiser of Clifton, N. J., here Tuesday night.

The matching of Austiro for the title over such title-chasers as Jack Curtis, Laye, Mel Peters, and Bobby Segura, may have come as a surprise to most of the mat followers hereabout, but Promoter Gus Kallio said the New Jersey jolter got the bid on the strength of his performance last week when he defeated Bobby Segura, light-heavy kingpin of Mexico, in a scramble here.

Segura climbed into the title picture by defeating Laye in less than a week after the Knoxville stylist had lost his belt to Mobley in a scrap at Jackson, Miss., but the Mexican's loss to Austiro the past week boosted the stock of the Jersey villain.

Kallio made his Tuesday card an all around top flight program by bringing in Laye and Segura for the semi-final brawl. Since Laye is after a return match with Mobley in an effort to win back his lost throne, and Segura still don't intend to be counted out of the picture, the winner may be due for some strong consideration as an early opponent for the winner of the Mobley-Austiro fracas.

It'll be the second meeting within the month for Laye and Segura. Laye had previously signed for a title scramble with Segura, but, on the night they were to have met for the belt, Laye appeared on the scene shorn of his crown. Segura won the non-title scramble.

The main event Tuesday at Kallio's Walnut street arena will have a time limit of an hour and 30 minutes. The semi-final, opening the show at 8 o'clock, will have an hour time limit. Both matches will go until a wrestler has won two falls.

RAZORBACK LINKSMEN SHUT OUT RICE OWLS

FORT SMITH, Ark., April 17.—(AP)—University of Arkansas golfers banged out a 6-0 victory over Rice Institute in a Southwest Conference meet at Hardscrabble Country Club here today.

Richard Smart, Arkansas, with a 36-37--73, and James Moseley, with a 39-37--76, dumped Rice's Carol Baird, 49-38--78, and Bill Ezell, 44-48--83, to pick up three points.

The other three Razorback points were garnered by Waner Marks, 41-38--77, and Herman Styles, 42-36--78, who defeated John Plumley, 43-38-81, and Earnest Carlson, 42-40--82.

RUSTON, DUBACH PLAN EXHIBITION

Game Next Sunday To Benefit Boys' State, Junior Legion Program

RUSTON, La., April 17.—(Special)—An exhibition game, sponsored by the Ruston American Legion Post, will be played between the Ruston Volunteers and Dubach, Big Eight League rivals, here Sunday, April 25. The contest will be a benefit affair to help raise funds to finance the Legion's Boys' State program and junior baseball.

The game will also serve to give the fans an opportunity to size up the two teams for the coming Big Eight season. The spectators always have received their money's worth when Ruston and Dubach get together, and the exhibition should be no exception.

With several of Berry Hinton's regular Vols of last season turning professional, the Volunteers' skipper will have to make replacements with some of his younger stars. Hinton, the "old master," will be in there playing again and his presence should be enough to make the team "click."

With "Round Man" Willett behind the plate and Hinton on short, all Ruston needs is seven young ball players to round out the team. The fans will see a former Tech and Legion Junior star perform with the Vols this year as Jack Thigpen, West Point graduate who is now teaching in the engineering department at Tech, is ready to go. Jack made an enviable record in the recent war and is now a lieutenant colonel in the reserves. He should help the ball club with his fielding and hitting.

Dubach, as usual, will have several Colvins in the lineup with Richard Colvin, their star pitcher, no doubt performing with his usual ease. Three Dubach players, Pitchers Scott and Smith, and Shortstop Foster, are now playing with Louisiana Tech's nine. Dubach Manager Barteet will have practically all of last year's team on hand, including his heavy hitting outfield of Roberson, C. Colvin, and Fuller.

OLE MISS TRACK TEAM ROUTS MEMPHIS RIVAL

MEMPHIS, Tenn., April 17.—(AP)—The University of Mississippi track team thumped Southwestern of Memphis today, 100 1/3 points to 31 1/3.

Ken Farragut led the Ole Miss field day, winning the discus and low hurdles events and placing second in shot put and javelin.

PAJAMA SALE

MANUFACTURERS CLOSE-OUT! We bought every pair at our price . . . so you can make tremendous savings!

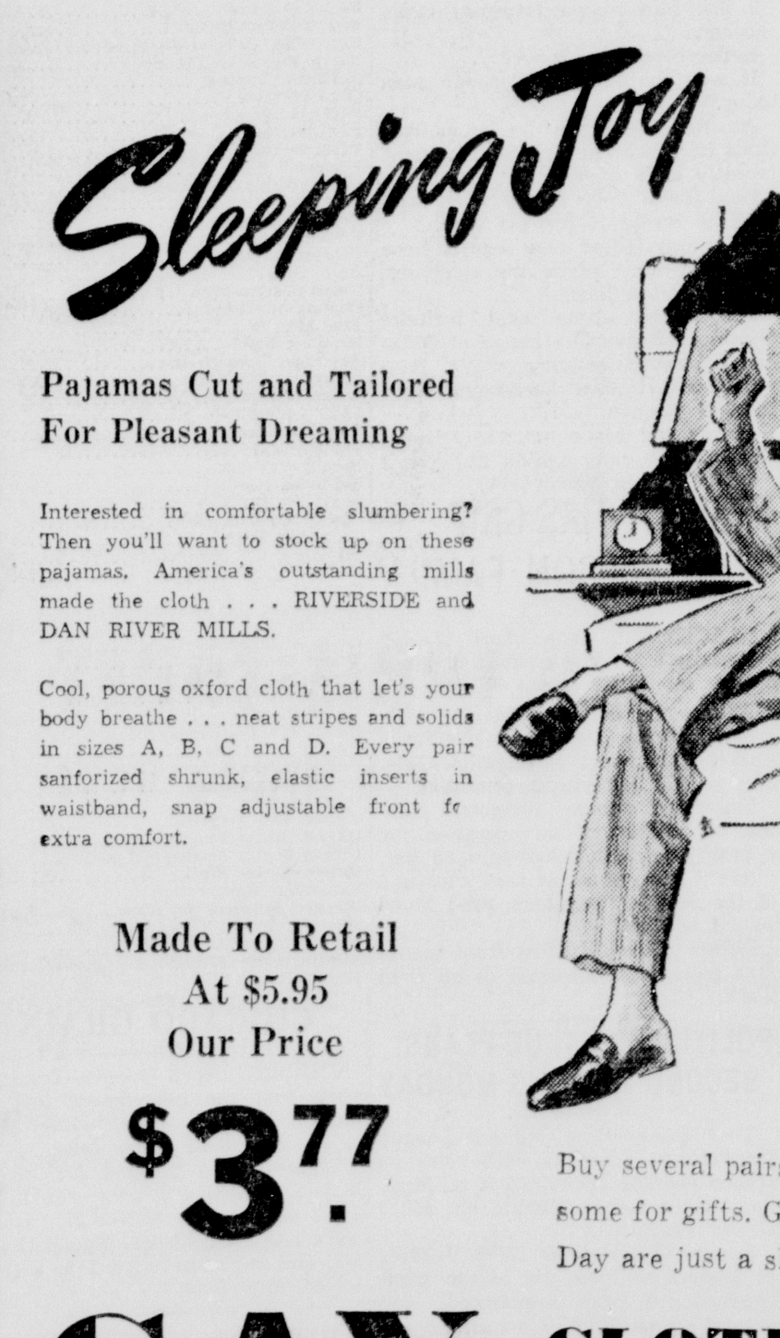

Pajamas Cut and Tailored For Pleasant Dreaming

Interested in comfortable slumbering? Then you'll want to stock up on these pajamas. America's outstanding mills made the cloth . . . RIVERSIDE and DAN RIVER MILLS.

Cool, porous oxford cloth that let's your body breathe . . . neat stripes and solids in sizes A, B, C and D. Every pair sanforized shrunk, elastic inserts in waistband, snap adjustable front fo extra comfort.

Made To Retail At $5.95 Our Price $3.77

Mail Orders Given Prompt Attention Add 25c for postage

Buy several pairs for your own use and some for gifts. Graduation and Father's Day are just a short time off.

GAY CLOTHING CO.
"Just Up the Street from Higher Prices"

CASH

EXTRA CASH? CAR PAYMENTS REDUCED?

If you need extra cash or if you need your car payments reduced, or both, see us right away. We will help you if we possibly can. Usually you get the cash in ten minutes. Repay in small monthly payments. As long as 24 months on some loans. Four private offices for your convenience. Plenty parking space.

MOTORS SECURITIES Company, Inc.
500 Walnut
Plenty Parking Space

Bostonian Tropicals

Sea-breeze freshness keeps feet happy. It's the cooling luxury of leathers punched through and through. They breathe with every step.

Bostonians start at $13.95

SIG. HAAS & SONS
Men's Wear ... Only the Best
Exclusive Distributors of SOCIETY BRAND CLOTHES

Oil At Downsville Wildcat; Carter Hits Near Simsboro

Pan Am Encounters Sand At Albritton No. 1 10 Miles North Of Calhoun

The Downsville sector in southeastern Union parish drew a step closer to the possibility of commercial oil production yesterday with discovery of a saturated sand at the Pan American wild.at Albritton No. 1, section 10-19-1E, 10 miles north of Calhoun.

A 14-minute drill-stem test from 7,240 feet recovered 3,100 feet of gas-cut fluid containing about 80 per cent salt water and 20 per cent oil. Observers reported the oil was of low gravity, 27 or 28 degrees at most. They also said there was an absence of any marked odor, indicating the pool may be dead.

However, the test was made in the lower series of the Travis Peak, while the company is actually seeking production at a deeper level. Most likely location of a pay sand, say observers, is in the Bodcaw series of the Cotton Valley which the company expects to encounter at 8,200 or 8,300 feet.

Three miles northeast of Ora field, C. M. Bagley and Jerry Cararas are recompleting their wildcat Auger No. 1, section 36-23-1W, preparatory to squeezing and reperforating early this week.

During a preliminary test, the well pumped an undetermined quantity of fuild composed of approximately 90 percent salt water and 10 per cent oil. Perforations were opposite the Nacatoch below 2,200 feet.

Immediately west of the Auger, Midstates Oil corporation and Lyons and Prentiss have spudded in the Frost Lumber Industries No. 1, with the expectation of completing the test within the next few days.

Two miles below the Auger, in section 12-22-1W, Shell Oil company has staked two locations offsetting its Frost Lumber Industries A-37, brought in a little more than a week ago for a one mile extension of Ora field. One of the new tests will be directly east of the A-37, and the other northeast.

Oakland Test Planned

As Union parish operators continue to seek the link between Ora and the old Oakland field to the northeast, Guy Mabee is reported planning to stake location for a test in section 18-23-1W. The project will be situated on a Frost Lumber lease in the northeast quarter of the southwest quarter just below the Davidson-Palmer Frost Johnson No. 1, one of the original wells in the Oakland sector.

In the southwest extension of Ora, Shell last week completed the Frost Lumber Industries D-9, section 34-22-1W, and the D-10, section 3-21-1W. Both pumpers, the D-9 was rated at 74 barrels a day and the D-10 at 106 barrels.

Hunt Oil company plugged its extension test, the F. C. Moore, No. 2, at 2,114 feet, but brought in two producers to the northeast. These were the Hester No. 1, rated at pumping 20 barrels a day, and the Hester No. 2, gauged at pumping 108 barrels a day.

Franklin Project Fails

Two other casualties were Crow Production Company's Neva Norris No. 3, section 26-22-1W, in the Ora midsection, and E. C. Ward's wildcat Vaughn No. 1, two miles south of production in section 16-21-1W. The Vaughn, a proposed Nacatoch exploration, was abandoned at 2,254 feet.

Tidewater Associated Oil company last week found itself unsuccessful in its attempt to extend the production limits of the Franklin parish Big Creek field and abandoned its wildcat W. C. Fuller No. 1 after probing to 3,524 feet. Site of the test was in section 16-16-8E, about a mile north of the South Big Creek sector.

Also abandoned was Murphy-Sun's northeast flank test in the Richland parish Delhi field, the Mrs. E. H. Willis No. 8 in section 13-17-9E. This was plugged at 3,600 feet.

Lone completion outside Union parish last week was Southern Production company's R. D. Shelly No. 1, south of the Tensas Holly Ridge field in section 31-11-10W. An official guage recorded 16 barrels of fluid and gas volume of 2,041,000 cubic feet. Test was through a 5/16-inch choke from perforations between 3,038-40 feet. The well has been temoprarily shut in.

Tensas Wildcat Staked

Six miles northeast of Newellton, J. D. Trimble and E. P. Watts have staked location for the Trimble Macray Somerset No. 1 in section 37-14-12E.

A hearing in unitization and pressure maintenance in the Lake St. John field has been set for April 29 in Baton Rouge.

W. H. Walshe, attorney for the California company, chief operator in the field, said the hearing would concern a permissive order by which the state conservation department would approve operation of the field under voluntary agreements.

Walshe said 96 per cent of the operators in the unitized field have already signed voluntary agreements. Two independent firms, Renwar Oil Corporation and Midstates which have opjected to being included in the unitization, would be permitted to operate independent of the unitization plan under the proposed order.

Shallow Wilcox Field Reported At Burden, Kemp And Hunter's Winn Wildcat

Prospects of another major strike in Lincoln parish increased yesterday as the Carter Oil Company reported a show of gas and distillate at its wildcat Marvin Mathews No. 1, one mile east of Simsboro in section 22-18-4W.

A drill stem test in the Bodcaw sand disclosed a tight formation with low porosity, but the company recovered 2,775 feet of water cushioned with gas pockets and 50 feet of distillate and gas-cut mud. The test was made with packer set at 9,706 feet on a total depth of 9,716 feet.

The operators are preparing to drill ahead into the Burgess-Simmons and Vaughn sections of Cotton Valley in the expectation of penetrating a more favorable formation. Contract depth is 10,000 feet, but drilling may go below that depth if necessary, the company said.

Meanwhile, the California Company has added another producer to the rapidly-expanding Hico-Knowles sector, this one the J. L. Hood Unit B-28 No. 1 in section 11-19-4W.

On a state potential test, the well was reported to have made 5,964,000 cubic feet of gas through a half-inch choke with 141 barrels of high gravity distillate. Production is through perforations from 8,694-8,730 feet opposite a 36-foot sand in the Bodcaw zone.

Discovery In Winn

Late reports from Burden, Kemp and Hunter's Winn parish wildcat indicate a good possibility of discovery of a shallow Wilcox field. Location of the test, the Tremont No. 4, is about a half-mile west of the Joyce townsite in section 26-12-2W. Sidewall cores taken between 1,132-45 feet in the Wilcox recovered sand with a good showing oil. Production string has been cemented and perforations are to be made for actual testing.

The well is the fourth and last of a series drilled by these operators on a farmout from Stanolind Oil and Gas Company. Of the other attempts, only the Tremont No. 2, section 24-12-2W, found any showings. A production test from 1,174-88 feet flowed 10 per cent oil and 90 per cent salt water, and the well was abandoned about six weeks ago.

In Jackson parish, one mile south and four miles east of Quitman, Delta Drilling Company is in shale and lime below 5,488 feet at the wildcat, Davis Brothers No. 1, section 26-16-3W.

Louisiana's oil production for the week ending April 10 fell off 475 barrels to a daily average of 479,000. National production also experienced a decline—2,725 barrels for an average daily rate of 5,400,260 barrels.

21 Wells Completed

Kansas accounted for most of the drop, with a decrease of 19,150 barrels to 284,300. Mississippi was off 4,-050 barrels to 111,185.

Texas reported the largest gain, an increase of 10,425 barrels to 2,419,000.

The state department of conservation in its weekly report yesterday listed completions of 21 wells with combined initial daily production of 2890.16 barrels, abandonment of 13 tests and issuance of 54 permits for new wells.

Chances that the present basis for setting production allowables in Louisiana were sent scurrying last week during a conservation commission hearing in New Orleans.

The Texas Pipe Line Company and representatives of a Standard Oil Company pipeline had requested a survey to determine the feasibility of allowable increases. Commissioner Joseph L. McHugh said such a survey already has been made.

The steady increase in the state's total oil allowable has been due to completion of new wells or reworking of old ones and not to a more liberal system of computing allowables, he pointed out. Representatives of oil producing companies at the hearing generally expressed themselves in favor of maintaining the present allowable rate.

Joins Oil Compact

Mississippi has become the twentieth member of the Interstate Oil Compact Commission. Membership was made possible by passage of Senate resolution No. 33 authorizing Gov. Fielding Wright to execute the compact agreement.

Membership of the 13-year-old Compact Commission now includes states in which are produced more than 80 per cent of the nation's oil and 90 per cent of its natural gas.

Gov. Wright also signed the new Mississippi oil and gas conservation law which sets up an oil and gas board of five members, three to be appointed by the governor and one each by the lieutenant-governor and attorney general.

Texas production allowables for May and June have been cut 9,733 barrels below the current figure. Permissive production for each of the next two months was set by the railroad commission at 2,608,196 barrels a day compared to 2,617,929 this month.

LIFELINE FOR FUEL

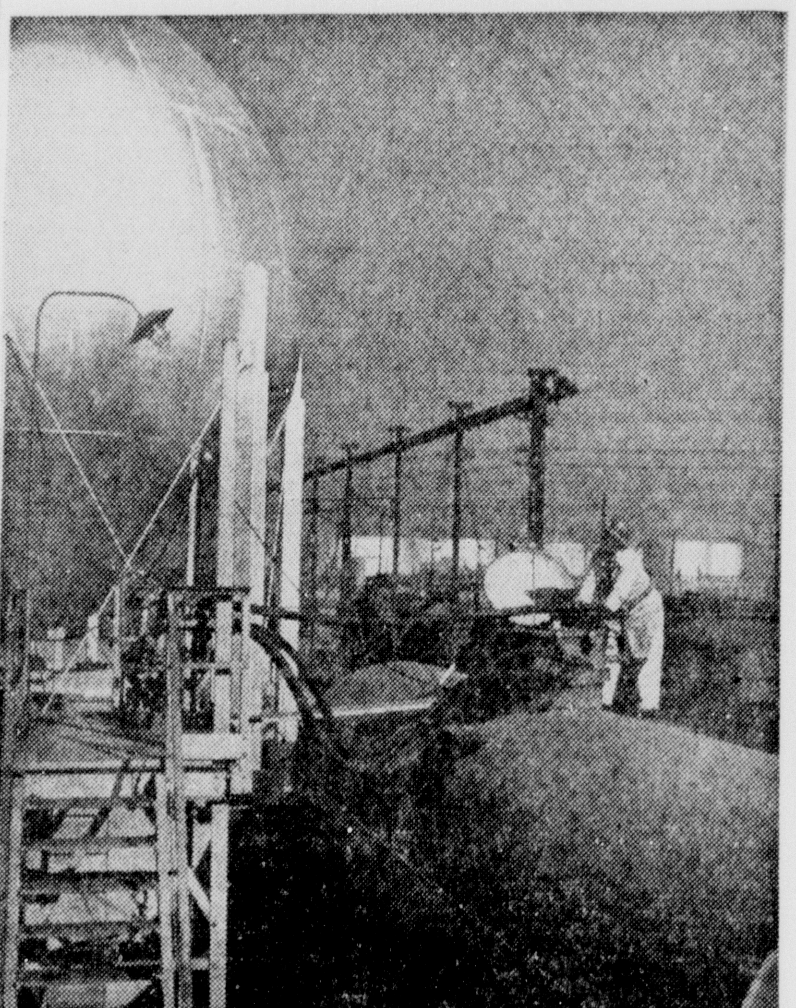

A pressure tank car loads propane, a liquified petroleum gas, at a spherical storage tank. Propane cars are costly, being built to withstand a pressure of 300 pounds per square inch. This type of equipment is faring among the worst in the present shortage of transportation facilities. A year ago only 2,900 pressure cars were in service. The industry is presently faced with a shortage of about 1,480 by conservative estimates.

Mexico Beckoning U. S. Oil Hunters

Outside Operators Sought For First Time Since Expropriation 10 Years Ago; Cities Service First To Complete Agreement

The Cities Service Company last week became the first U. S. firm to put up capital for oil development in Mexico since that country took over its vast petroleum resources more than 10 years ago.

Cities Service's investment will be used for exploration of more than a million acres in northeastern Mexico. Work will begin immediately with funds advanced by Mexico-Cities Service Petroleum Corporation, a subsidiary of the parent company.

Despite the step taken by Cities Service, other major petroleum companies in the United States are making little progress in their negotiations with the Mexican government. Mexican authorities, confronted with continuously lagging production, are eager to enter into some agreement with the American companies, but proposals so far offered have met with little favor.

The main stumbling block in the negotiations in the question of ownership of the oil. The Mexican government wants to keep title to all producing wells, thus enabling it to control distribution of any oil produced. In fact, according to some of those involved in the negotiations, acceptance of the proposals already advanced would put the American firms in the position of mere drilling contractors for the Mexican government, while assuming all financial risks attendant upon wildcat operations.

Too Much Risk

The American companies, their wounds of 10 years ago still not fully healed, are insisting on something much more attractive than a proposition such as Mexico is now making.

The Mexican offer provides that the United States companies supply the drilling equipment and carry out all operations. In the event of completion of a producing well, the Mexican government would pay 10 per cent of the cost in Mexican government bonds. In addition, the drilling company would receive an option to purchase 20 per cent of the output of each well. But should the well turn out to be a "dry hole," the company would stand all the loss.

The Cities Service agreement, the financial terms of which were not disclosed, culminated negotiations which have been going on for some years. When Mexico expropriated foreign oil properties in 1938, an exception was made in the case of the Cities Service concessions. In February, 1947, Pemex (Mexico's nationalized oil corporation) completed arrangements for purchase of four Cities Service refineries in Mexico City.

A few months ago, J. Edward Jones, an American independent operator, signed a contract to drill 100 wildcat wells in northern Mexico, but the project was halted by lack of steel casings and other critical materials.

Prejudice Charged

Jones later charged he was prevented from obtaining the equipment by major United States oil firms and the state department which, he said, preferred to develop Arabian resources at the expense of Mexico.

Mexico is now looking to its oil wealth as the future mainstay of the country's dollar-short economy.

Foreign owners, principally from the United States, Great Britain and Holland, built Mexico's oil industry into the fourth largest in the world before expropriation. But later difficulties from 1927 to 1937 resulted in a steady drop in output.

The administration of President Lazaro Cardenas, often called radical, took over the foreign properties in March, 1938. Since that time, production has diminished still further.

Last year, as an integral part of a six-year "self-sufficiency program," President Miguel Aleman appointed businessman Antonio J. Bermudez to put the industry on a paying basis. Bermudez's first act was to end meddling by labor leaders. Labor answered with a "wildcat strike."

Production Rises

Aleman backed Bermudez, called out troops to run the industry and jailed 50 labor bosses, forcing them to resign from the oil union. Workers went back to their jobs.

Bermudez called in foreign oil experts for advice and announced plans to drill 75 wells a year for the next five years.

Under its new director, Pemex increased oil production in 1947 to 56,-000,000 barrels, 9,500,000 more than previously obtained under government ownership. The 1947 output was the highest since 1927, but it was achieved by increasing production in Poza Rica on the gulf coast to 90,000 barrels a day. The other three main fields in Mexico continued to decline.

Jorge L. Cumming, head of the Pemex exploration department, predicts production in 1948 at the rate of 53,-700,000 barrels. If no new fields are discovered, production in 1950 is expected to fall off to about 42,800,000 barrels. Pemex views 1950 as the critical year, when production will be some 7,000,000 barrels behind demand.

Steel Outlook Better

Defense Needs Bolster Oil Industry

WASHINGTON, April 17.—(Special)—Storage of imported crude oil in suitable geological strata is being considered by administration officials as a means of building up large petroleum reserves essential to the nation's preparedness program.

Much of the reserve oil would have to come from the Middle East. This will involve a large-scale tanker construction program. The ultimate objective would be to import Arabian crude oil for storage, and utilize domestic and Venezuelan crude for current needs.

The National Petroleum Council meanwhile reported the armed services have scaled downward by 2,740,000 barrels their January estimate of petroleum needs for the current year.

A member of the Army-Navy petroleum board said, however, that the reduction results from an error of computation in the previous estimate and not from a lessened demand.

The council said the armed services procurement branch estimated total military petroleum requirements for 1948 at 104,204,000 barrels, of which 97.8 per cent already has been covered by offerings from the industry.

One outcome of the increased accent upon oil for defense will be a more favorable position for the industry in the competition for steel.

A recent report of the National Petroleum Council showed that the industry has not been getting as much steel as it needs since 1940. Now that it is being called upon to provide a large security reserve, the industry has become a preferred claimant for steel and will probably be given increased allocations immediately.

Gasoline requirements for the new airpower program will not be as great as might be supposed because a considerable proportion of the new craft will be jet-propelled. Jet planes use a fuel that is largely kerosene.

Regular shipments of crude oil from the middle east beginning this summer will help meet other gasoline requirements. More of the European demand will be met from that source, thus further relieving American producers.

Everything possible is being done to increase production in Arabia, that is, production that can be obtained quickly. Since a pipeline cannot be completed until 1952, its construction will likely be deferred, thereby allowing the steel to be used to greater advantage in actual exploration and development.

OLEO VS. BUTTER BATTLE EXPLODES

Drives Deeper Wedge Between Midwest Dairy Country And South

WASHINGTON, April 17.—(AP)—The Dixie-midwest battle over oleo taxes today threatened a wider split in Congress over other farm legislation.

The oleo-butter battle exploded anew yesterday in the House agriculture committee after building up for days. And it drove a wedge between the midwest dairy country and the south, which produces the cotton and peanut oil that go into oleo.

The discussion, behind closed doors, was over whether to continue farm price supports to June 30, 1950. The committee finally voted approval, but not before reducing the support level of cotton from 92.5 per cent to 90 per cent of parity.

Parity is a price intended to give farmers purchasing power as great as in some past favorable period for agriculture—usually 1909-14. The government supports prices, when necessary, by buying up farm products or granting farmers loans on them.

Cotton heretofore has had the highest price support level of any basic crop. The new price support bill, which now goes to the House floor, would put cotton at the same level as other basic crops—wheat, corn, tobacco, rice and peanuts.

Although oleo taxes did not outwardly figure in the committee action, the dairy country members demonstrated what might happen to other southern crop supports if federal taxes on margarine are removed.

As reported later by committee members, this is what happened:

Over the opposition of Chairman Hope (R.-Kan.) the midwestern group pushed through, 12 to 9, a motion to remove price supports from tobacco, peanuts and rice—all major southern crops.

The victors then reconsidered and put the three crops back into the bill after defeating, 10 to 9, a move to restore cotton to its former parity figure.

The bill also continues supports on other commodities, ranging from 60 per cent of parity to the highest support level in force for 1948. Among these products are milk and butterfat, poultry, eggs, certain dry beans and peas, soybeans, flaxseed and potatoes.

And dairy state members wrote in a provision which says supports for milk and milk products cannot go below 90 per cent of parity.

Without the continuing legislation these supports would end December 31.

Also supports on the basic crops would drop next year to their prewar range—52 to 75 per cent of parity. Almost all crops now sell substantially above parity.

The legislation also includes price supports for wool, now covered in separate legislation. The new bill would continue the present wool program, which bases support on 1946 prices, until June 30, 1950.

There were no immediate signs the southerners will relent in their drive to get the oleo taxes removed. They have brought out a petition signed by a majority of the House which calls for a vote on the oleo tax repealer. That test is set for April 26.

Commenting on the farm bloc split, Rep. Poage (D.-Tex.), an agriculture committee member, said "I don't believe a majority of the Congress will penalize the south because of the differences on the oleo bill."

CIGARETTE SELLING, OK, GIVING AWAY—NO

PHILADELPHIA, April 17.—(AP)—Giving away cigarettes in Russia is a pretty serious thing. You get hauled off to City Hall for questioning.

That was the word from American merchant sailors who spoke to newsmen for the Philadelphia Bulletin today after their return from the Soviet port of Poti. The sailors, aboard the S. S. Olympic Pioneer, were docked here after spending four days in Black seaport loading cargo.

Seaman Frank Walker said he gave a cigarette to a Russian he met in a bar. A moment later, he added, a Soviet official tapped him on the shoulder and said "come with me."

They went to City Hall's naval department, Walker continued, and he was told bluntly to give away nothing.

Courtesy gestures, he was told, are not appreciated, even if merely cigarettes.

Walker and the other crewmen agreed that no one offered objections to hawking of American cigarettes for profit in the curbstone black market.

Leo Ireland, a wiper on the ship, said the rubles weren't worth much anyhow. He said there was nothing to buy but old buttons and cheap-looking clothing.

So, said Ireland, the seamen kept the paper money. Shortly before the ship sailed, he added, a customs officer boarded the vessel and confiscated all Russian currency. He said the money would be held for the Americans for six months.

Commented Captain John O'Brien, the ship's skipper:

"I don't think many will want to go back. If each American Communist had a round trip ticket to Russia, you can be sure they would use both halves."

MILADY'S PURSE MADE OPEN BOOK

CHICAGO—(AP)—A girl reporter asked five women what they carried in their purses.

She and they were surprised.

The first pocketbook yielded 13 items, including a half pound of bacon, a rabbit's foot and a recipe for fried bananas.

The champion's contained 32 items—two sticks of gum, a comb, a pack of cigarettes, rouge, mirror, four books of matches, a mascara case, two lipsticks, an eyebrow tweezer, rosary beads, wallet, an emery board, two bills, a pair of earrings, an ornamental pin, a loose quarter, two pencils, five hairpins, a railroad ticket and a cosmetic case.

THE NATION TODAY By JAMES MARLOW

WASHINGTON, April 17.—(AP)—The Italian elections tomorrow will be a milestone in history because of this big question:

Will the Communists get enough votes to take hand in the government or maybe even enough to run the government and make Italy Communist?

The story isn't ended even if the Communists lose, or don't get enough votes to run the government.

If they don't win power in Sunday's voting, in the end they may try to grab it, perhaps weeks or months from now.

About 26,000,000 of Italy's 46,000,000 people are expected to vote for members of the new parliament which consists of a senate and chamber of deputies.

Candidates represent more than 12 political parties, ranging from the Communists to people who'd like to see the king or fascism return.

A Communist Italy would be a big force in pushing France and the rest of Europe toward communism.

Because of the United States' desire to stop the spread of communism, this country has intervened openly in the election campaign.

Here are some of the things done by this country to influence Italians to steer clear of the Communists.

In a broadcast to Italy yesterday Attorney General Clark said no Italian Communist ever will be permitted to enter this country.

This will jolt a lot of Italians into thinking twice about communism since many Italians want to come here to live.

Our state department has warned Italy that if it goes Communist it can expect no help from our European recovery program.

Two weeks ago this country, with Britain and France, proposed letting Italy join the United Nations.

Russia has blocked this because the U. S. won't let Russia's close friends—Romania, Bulgaria, Hungary, Albania, Finland—join U. N.

The U. S. has given Italy, free, a couple of dozen merchant ships although this didn't have to be done.

The reason given for doing it: To mawe up for Italian ships seized and lost during World War II.

Four days ago the U. S., Britain and France decided to give Italy $31,000,000 in gold taken in Germany at the war's end.

The U. S. announced this. The reason given: That the gold really belonged to Italy but had been taken by the Nazis.

Only last October this country, Britain and France said Italy could not have the gold. Within a week of the election, they did an about-face.

This country has poured about $1,900,000,000 into Italy in help of various kinds since the war's end.

And Italy is supposed to get help worth many more millions of dollars under the European recovery plan—if it doesn't turn Communist.

As another nudge, this government said this week American officials will see what can be done about boosting farm output in southern Italy and Sicily.

One of this country's most important moves involved Trieste, which belonged to Italy before the war but now is a free territory between Italy and Yugoslavia, Russia's Communist ally.

After the war Italy and Yugoslavia both wanted Trieste. But it was made a free territory by the U. S., Russia, France and Britain at one of their peace talks a couple of years ago.

Those big powers have not been able to agree on a governor for Trieste. And—a couple of weeks ago the U. S. suggested to Russia that Trieste be handed back to Italy. The Italian people want this.

That put Russia on the spot. Saying "no" would offend the Italians and cost the Italian Communists votes. Saying "yes" would offend Yugoslavia. Russia has not given a flat answer.

In addition to all this, Italian-Americans in this country have deluged their relatives and friends in Italy with thousands of letters urging them to vote against the Communists.

FIFTEENTH WIFE IS GRANTED DIVORCE

LOS ANGELES, April 17.—(AP)—Mrs. Irene C. Shale Mantz, 72, got her annulment all right after telling the judge she was William Mantz's 15th wife.

And Mantz, 65, got an earful from the judge.

"It seems a shame that a human vulture like this should be permitted at large," declared Superior Judge Ingall Bull. "His place is in prison."

The court also had strong words for the county charity department which admitted paying relief checks to Mantz for about a year.

"I had to pay for the license and for the justice who married us," Mrs. Mantz testified.

FIRE ALARMS

Firemen from company 1 extinguished a grass fire on the levee in the 300 block of South Grand Street, at 7:15 p.m. Friday. The fire was caused from a burning trash barrel and no damage was reported.

A tractor belonging to J. T. Austin, Sr., caught fire at the intersection of North Fourth and Louisville Avenue at 3:15 p.m. Friday, but was extinguished when firemen from company 3 arrived. The fire was caused from carelessness in pouring fuel into the fuel tank, firemen said.

LEGION TRUCK OUT

The American Legion truck left Monroe at 10:58 a. m. yesterday to aid searchers who were seeking to recover the bodies of two Negroes reported drowned in a bar pit near Newellton.

Operating the truck are: Capt. Tony Baur, Homer Massingill, and L. M. Welch.

AGGRAVATED ASSAULT CHARGED

A Negro, George Mays, 46, of 506 North 10th street, was arrested at 3:50 p. m. yesterday by Monroe police officers and charged with aggravated assault. Police said Mays was being held in the city jail and that bond had not been fixed.

MARKETS

DAILY COTTON TABLE

Port movement	Mdlg.	Recpts.	Exprts.	Sales	Stocks
New Orleans	37.35	540	....	739	73,261
Galveston	37.65	3,585	....	......	435,580
Houston	37.62	3,435	401	2,993	346,785
Savannah	37.90	....	....	......	20
Charleston	37.87	....	....	......	3,046
New York	38.53	....	....	2,303	45
Boston	.....	....	....	......	343
Minor Ports	.....	....	....	......	17,691
Total for Saturday	.....	7,560	401	6,035	876,771
Total for Week	.....	7,560	401	......	....
Total for Season	.....	2,708,895	1,309,646	......	....

Interior movement	Mldg.	Recpts.	Shpmts.	Sales	Stocks
Memphis	37.00	2,345	5,573	9,794	386,455
Augusta	38.17	833	3,971	305	61,518
Little Rock	36.95	63	151	......	6,331
Dallas	37.60	....	....	5,496	....
Montgomery	37.80	....	....	......	....
Total for Saturday	.....	3,241	9,695	15,595	454,304

MARKETS AT A GLANCE

NEW YORK, April 17.—(AP)—Stocks: Mixed; price changes narrow. Bonds: Quiet; some rails improve. Cotton: Firm; mill buying, short covering.

CHICAGO—Wheat: Strong; government reenters cash market. Corn: Firm; aided by wheat rally. Oats: Firm; short covering. Hogs: Nominally steady. Cattle: Nominally steady.

COTTON

New Orleans

NEW ORLEANS, April 17.—(AP)—Cotton futures were on the advance today following wide declines of yesterday. Closing prices were very steady, $1.35 to $1.85 a bale higher.

	Open	High	Low	Close	
May..	37.24	37.64	37.16	37.64	up 36
July..	36.50	36.89	36.45	36.86-89	up 37
Oct...	33.21	33.53	33.16	33.48-53	up 27
Dec...	32.42	32.78	32.42	32.78	up 34
Mch...	32.20	32.50	32.20	32.50*	up 30

*Bid.

SPOT COTTON

NEW ORLEANS, April 17.—(AP)—Spot cotton closed steady, $2.00 a bale higher. Sales 739. Low middling 32.85. Middling 37.35. Good middling 37.85, receipts 540. Stock 73,261.

AVERAGE COTTON PRICE

NEW ORLEANS, April 17.—(AP)—The average price of middling 15/16ths-inch cotton today at ten designated southern spot markets was $2.30 a bale higher at 37.59 cents a pound: average for the past thirty market days 35.80. Middling 7/8ths-inch average 35.19.

New York

NEW YORK, April 17.—(AP)—Cotton futures turned firm today after an irregular start as more aggressive short covering and mill buying developed. Offerings came through scale up hedging and liquidation in nearby May, anticipating first notice day for May contracts on April 27.

Estimates in exporting circles that France purchased some 60,000 bales of cotton this week, or almost double earlier estimates, had a strengthening influence.

Futures closed $1.35 to $2.80 a bale higher than the previous close.

	Open	High	Low	Last	
May..	37.17	37.65	37.15	37.62-65	up 53-56
July..	36.50	36.92	36.46	36.86-92	up 43-47
Oct...	33.20	33.53	33.15	33.52-53	up 27-28
Dec...	32.41	32.80	32.40	32.80	up 40
Mch...	32.18	32.60	32.18	32.59*	up 41
May...	31.91	32.22	31.83	32.24*	up 36

Middling spot 38.53*, up 41.
*Nominal.

OKLAHOMA GOVERNOR MAN OF MANY SIDES

OKLAHOMA CITY, April 17.—(AP)—When Oklahomans talk to Roy J. Turner they always like a clue as to which Turner it is.

All in the same person he can be:

1. The governor of Oklahoma.
2. The millionaire oil man.
3. The blue-ribbon Hereford cattle rancher.
4. The cowboy song writer.

It was the musical Turner's turn today.

At the statehouse he announced Opus 12, which "sort of came to him," recently on a trip.

He calls it "My Lucky Star" and says he wrote it for his wife.

"It's copyrighted now and I hope it'll be a hit," added the composer. "Larry Cotton likes it."

The Turner tune total includes "Hereford Heaven," a ballad of Oklahoma's cattle country that's been purty well known hereabouts since the last election.

(Texas and Idaho note: Roy is not—repeat not—campaigning this year.)

TRAGEDY HAS GRIP ON WILSON FAMILY

BLACKWELL, Okla., April 17.—(AP)—Tragedy today has a tenacious grasp on the family of James Wilson.

Wednesday, daughter Martha Wilson, 24, lost her left leg in the Texas Rocket train wreck at Kremlin, Okla. She is still in critical condition.

Yesterday, another daughter, Norma, 16, underwent an operation for a brain tumor that has blinded her.

At the same time, the family learned of the death of an uncle, Fred Munson, Arcola, Ill.

Wilson himself suffers from recurrent poisoning contracted in oil field work.

POLITICAL LEAGUE PLANS SECOND MEETING MONDAY

The Monroe-West Monroe League for Political Education will holds its second meeting about 8:30 p. m. Monday at the Labor Temple on South Grand street.

Former Congressman Newt V. Mills of Monroe will be one of the guest speakers, it was announced, and several important committee appointments will be made.

DRESSES DROPPED

Police reported early last night that two dresses in a Palace shopping box, were dropped near the St. Francis Sanitarium late yesterday afternoon.

NEW YORK STOCKS

NEW YORK, April 17.—(AP)—Stocks had to contend with further profit cashing today although assorted market favorites continued in the recovery van.

Dealings were relatively active despite occasional slowdowns. Fractional irregularity ruled near the close. Volume for the two hours ran to around 700,000 shares and was the second largest for Saturday this year.

Bonds were narrow and major commodities uneven.

(FINAL QUOTATIONS)

Air Reduction	25 1/4
Allied Chemical & Dye	190
Allied Stores	31 1/4
Allis-Chalmers Manufacturers	38 1/4
American Car & Foundry	43 1/4
American & Foreign Power	2 3/8
American Locomotive	21 3/4
American Metal	31 5/8
American Power & Light	8 1/2
American Radiator & Starter Service	13 3/4
American Rolling Mill	29 1/2
American Smelting & Refining	57 1/2
American Tel & Tel	152 1/2
American Water Works	7 3/8
Anaconda Copper	37 1/8
Atchison T & S F	102
Avco Manufacturer	6 1/4
Baldwin Locomotive	14 3/8
Baltimore & Ohio	11 1/8
Bendix Aviation	39 3/8
Best & Co.	26 3/8
Bethlehem Steel	35 3/8
Boeing Airplane	27 3/4
Bucyrus-Erie	21
Budd Company	10 5/8
Calumet & Hecla	6 1/2
Canadian Pacific	13 1/4
Case J I	43 1/2
Celanese Corporation	28
Celotex Corporation	26 1/2
Cent Aquirre	17 3/4
Cerro de Pasco	35 5/8
Chesapeake & Ohio	41
Chrysler Corporation	59 3/8
Coca-Cola	160 1/2
Columbia Gas & Electric	12 1/4
Commercial Solvents	23 3/8
Commonwealth & Southern	2 3/4
Consolidated Copper Mines	5 3/4
Continental Can	35 5/8
Continental Motors	7 7/8
Continental Oil Delaware	59
Corn Products	66 1/4
Crane Company	34 3/8
Cuban-American Sugar	13 7/8
Curtiss-Wright	5 7/8
Curtiss-Wright A	23 7/8
Deere & Company	41
Douglas Aircraft	65 3/8
Du Pont de Nemours	175 1/8
Eastman Kodak	43
Electric Auto Lite	48 3/8
Electric Boat	12 1/2
Electric Power & Light	19 1/4
Erie Railroad	13 1/4
General Electric	35 1/8
General Foods	38 3/4
General Motors	58 3/4
Gillette Safety Razor	35 3/8
Goodrich B F	54 1/2
Goodyear Tire & Rubber	42
Great Northern Railway pfd	45 7/8
Greyhound Corporation	11 1/4
Gulf Mobile & Ohio	9 1/4
Gulf Oil	69 3/8
Gulf States Utilities	15 1/8
Hudson Motor	17 1/4
Illinois Central	33 1/8
Inspirational Consolidated Coupper	19
International Harvester	91 7/8
International Nickel Can	31 1/8
International Tel & Tel	13 3/8
Johns-Manville	37 1/8
Kansas City Southern	28 5/8
Kennecott Copper	55 7/8
Kroger Grocery	43 3/8
Libbey-Owens-Ford Glass	48 7/8
Liggett & Myers	83 3/8
Lion Oil	41 1/2
Lockheed Aircraft	22
Loews Incorporated	18 1/8
Long Bell Lumber A	26 1/8
Lorillard P	19 5/8
Louisville & Nashville	49 1/2
Mengel Company	15 1/8
Montgomery Ward	58
Nash-Kelvinator	15 1/8
National Biscuit	27 3/4
National Can	8
National Dairy Products	29
National Distillers	21
National Power & Light	3/4
National Supply	22 5/8
Newport Industries	24 3/8
New York Central Railroad	14 1/8
North American Company	19 1/8
Northern Pacific	20 1/8
Otis Elevator	20 5/8
Packard Motor	4 7/8
Pan-American Airways	9 1/8
Paramount Pictures	23 7/8
Penney J C	43 7/8
Pennsylvania Railroad	18 5/8
Pepsi-Cola	19 1/8
Phillips Petroleum	65
Pressed Steel Car	9 1/2
Procter & Gamble	64 7/8
Pure Oil	33 7/8
Radio Corporation	9 1/2
Remington Rand	21 1/8
Reo Motors	26 1/2
Republic Steel	27 3/8
Reynolds Tobacco B	36 7/8
Schenley Distillers	31 3/8
Sears Roebuck	36 3/8
Shell Union Oil	36 5/8
Simmons Company	31 1/2
Sinclair Oil	19 1/8
Socony-Vacuum	17 1/8
Southern Pacific	53 7/8
Southern Railway	40 1/8
Sperry Corporation	27 1/8
Standard Brands	24 1/4
Standard Oil California	63
Standard Oil Indiana	45 1/4
Standard Oil New Jersey	80
Studebaker Corporation	22 3/8
Sun Oil	56 1/2
Swift & Company	33 7/8
Texas Company	59 7/8
Texas Pacific C & O	51 1/2
Tide Water Oil	24 5/8
Union Carbide	39 3/4
Union Oil California	26 1/8
United Air Lines	26 3/4
United Aircraft	29 3/8
United Corporation	3 1/4
United Fruit	55
United Gas Imperial	1 1/8
United States Rubber	43 7/8
United States Smelting R & M	53
United States Steel	76 5/8
Vanadium Corporation	21 1/8
Warner Brothers Pictures	12 7/8
Western Union Telegraph	21 1/8
Westinghouse Air Brakes	29 3/8
Westinghouse Electric	29 5/8
Woolworth F W	46

CHICAGO GRAIN

CHICAGO, April 17.—(AP)—Trade reports that the government had reentered the cash wheat market came to the rescue of grains today.

Wheat closed 3 1/2-4 1/2 higher, May $2.51-$2.51 1/2, corn was 1 3/4-2 1/2 higher, May $2.27-$2.27 1/4, oats were 1 to 1 1/2 higher, May $1.17 1/2-5/8, and soybeans were 3 to 6 cents lower, May $4.90.

Curbs

Cities Service 45 3/4, Electric Bond & Share 12, Humble Oil 76 3/4, Niagara-Hudson 8 3/8, United Gas 18 1/2.

GET THE MOST for your money—Read the Want Ads too.

LETTERS FLOOD WEALTHY DONOR

Many Want To Marry Man Who Proposes To Give Away $1,000,000

LE MARS, Ia., April 17.—(AP)—Marriage proposals, requests for donations to charitable institutions and just plain begging letters and telegrams are piling up at the home of Herman R. Schultz.

The reason is that Schultz, 75-year-old wealthy bachelor, announced last monday that he will give away $1,000,000 worth of property to relatives and friends.

The property includes 42 farms in Iowa, Nebraska, Minnesota and South Dakota, acquired from a beginning as a farm hand. Besides the 10,000 acres, Schultz said he would dispose of town properties and securities. He will retain only enough on which to live comfortably.

"I got a couple of letters from widows, enclosing their pictures," Schultz related. "Judging from the pictures both of the ladies are very good looking.

"They wrote nice letters. There wasn't anything so crude as suggesting marriage in those, but proposals of marriage are arriving daily.

"I don't want to marry now at my age, but I advise all people to marry My only regret is that I didn't marry in my younger days. Single life is no good.

"I had plenty of chances to marry But the first girl I proposed to turned me down. She said she liked me but she never could marry a farmer. She did marry a farmer though."

"I'd give the whole million dollars worth of property if I could take just 30 years off my age," he commented "I really enjoy life.

"I've had lots of fun amassing this fortune. If those to whom I give it have half as much fun spending it as I had earning it, they will really be having fun. But I get more kick out of making money than in spending it.

"I feel amply rewarded for a lifetime of toil, saving and privation by seeing the pleasure others get out of receiving the property."

Schultz was born on a small farm near here, the eldest of seven children. He said the family was so poor "we had to live for days on Johnnycake (cornbread) and had to go to bed at 7 o'clock in winter to keep warm.

Schultz said he paid $40 an acre for the first farm he bought. He was criticized for paying that sum, he related. He added, however, that similar Plymouth County (Ia.) land now is selling for $250 to $300 an acre.

"In looking back over my life I want to give this advice to others," Schultz said. "Live well, do not strive too much for money. You can't take it with you. Get married, raise children, do good deeds.

"We live again in another world and get our reward there."

MARINE VET SEEKS WIFE OF FRIEND

JERSEY CITY, N. J., April 17.—(AP)—A marine veteran of the bloody battle of Iwo Jima has come here seeking the widow and baby daughter of a buddy killed in action who left his family $8,000.

The veteran, George Marken, of Cheyenne, Wyo., said he had promised his buddy, Pfc. 1/c William Barr of Jersey City, in a pact made on the embattled island, that he would take the money to Barr's family if anything happened to Barr.

Barr was killed shortly afterwards, Marken said, and he himself has spent considerable time in veterans' hospital since the end of the war.

The story of Marken's search came to light last night when he enlisted the aid of the Marine Corps League and Jack Brennan, commander of the Harkness detachment of the League notified newspapers.

Marken said the only address he knew for Barr was just Jersey City, N. J. Police and newspaper files, however, had no record of such a person.

He said the pact with Barr was made April 4, 1945, while both were serving with the Second Marine division on Iwo Jima. Barr won a good part of the money playing cards, he added.

Marken said he had been discharged only recently after eight years service and that soon afterwards his sea bag finally caught up with him. He said it apparently had "followed" him from hospital to hospital as he moved. In it he found the money, and was immediately reminded of his promise to Barr.

He said he put the $8,000 in a California bank and then came east to look for Mrs. Barr and her three-year-old daughter.

WOMAN GETS FIRST FOOD IN 7 YEARS

BROWNSVILLE, Pa., April 17.—(AP)—Mrs. Lois Maxwell, 47, of nearby Grindstone (R. D. 1) has eaten her first solid food in seven years after treatment at a Pittsburgh hospital.

A nervous disorder seven years ago caused the collapse of her esophagus. She had to be fed by a tube through her abdomen into her stomach. It kept her alive but her weight dropped from 200 pounds to 114.

Doctors have helped her regain the use of her esophagus. They first reopened it with a metal dilator and then inserted a rubber bag through her mouth. By inflating and deflating the bag they exercised her esophague.

Today Mrs. Maxwell's weight is back to 200 pounds.

BIRTHS

Vaughan-Wright-Bendel Clinic

Mr. and Mrs. Thomas Smith, of Calhoun, a son, Billy Wayne, born April 15.

St. Francis Sanitarium

Mr. and Mrs. E. A. Guyton, of Monroe, a daughter, born April 15.

Mr. and Mrs. G. H. Granger, of Monroe, a daughter, born April 11.

Mr. and Mrs. F. D. Bachman, Jr., of Monroe, a son, born April 16.

Mr. and Mrs. James V. Brown, of Monroe, a son, born April 16.

POLITICAL ANNOUNCEMENTS

The News-Star and Morning World are authorized to announce the candidacy of the following, subject to the action of the Democratic primary Tuesday, May 11, 1948:

FOR MAYOR
C. R. TIDWELL
TOM SPATAFORA
GEORGE O. BREECE

FOR COMMISSIONER (Streets and Parks)
JOHN R. WHITE
J. P. (Johnnie) SIMMONS
HENRY FLORSHEIM

FOR COMMISSIONER (Finance and Utilities)
FRANK X. CLINE

ANNOUNCEMENTS

BUTTON hole attachments. Repairs on all makes sewing machines. W. W. Brewer. Phone 7313.

Economy Cab Co. CAREFUL COURTEOUS DRIVERS Phones 6406 4988 1-31-A

MINT JULEP At Bakal's. The Best In Town

FANS FANS
Ceiling Fans Table Fans
Pedestal Fans Window Fans
All Nationally Advertised by Emerson, Bar-Brook and Robbin Myers
BE PREPARED FOR THE HOT WEATHER BUY EARLY!
STUBBS ELECTRIC CO.
Electrical Contractors
"U Phone Us — We Wire U"
206 North 2nd St. Phone 3488

WANTED
50 AUTOMOBILES
NEW CARS AND GOOD CLEAN USED CARS
30 CLEAN CARS
Now on our lot including '47 Crosley, '31 Model-A Ford. Plenty '41 Fords, Tudors and 4-doors. Plymouth Tudors and Coupes. New '48 Willys Jeep Station Wagon with overdrive.
SEE US BEFORE YOU BUY OR SELL
H. R. RUSS MOTOR CO., INC.
403 Washington St. Phone 658

WRECKER
24 HOUR TOWING
BRADSHAW'S SERVICE
Complete One-Stop Auto Repair
CALL US DAY OR NIGHT
Day Phone 181 Night Phone 8261-J
712 JACKSON STREET

IF FOR POWER YOU'VE BEEN WISHIN' CHECK YOUR ENGINE'S WHOLE CONDITION!
The ignition system should be thoroughly checked, and adjustments made. Clean the spark plugs; they should be adjusted or replaced as required.
If the engine is sluggish or using too much oil, have the compression checked. You may need a piston ring job.
WHY WAIT? Halt Waste by Having Your Engine Made Shipshape Now
IT'S RIGHT THE FIRST TIME SERVICE AT
MILNER-FULLER
YOUR DODGE-PLYMOUTH DEALER
DODGE JOB-RATED TRUCKS
212 Walnut St. Phone 1000

ANNOUNCEMENTS

Personalized Service is Better Service
Kugler's Service Station
800 South Grand Phone 754

Live Stock Raisers
We remove dead stock FREE OF CHARGE In radius of 40 miles We buy used fat, meat trimmings, and bones.
WEST MONROE RENDERING PLANT
PHONE 7506 OR 7973-W COLLECT

Prescriptions—Soda Fountain
PARKVIEW PHARMACY, INC
813 Park Ave. Phone 8100
OPEN SUNDAYS FREE DELIVERY

I AM NOW ASSOCIATED WITH
BABER'S
1020 North 4th, Monroe, La.
All modern appliances, Bendix and Servel
GINGER BUBB

RADIO REPAIR
Is our business and we take pride in doing each job to the complete satisfaction of the customer. If your home or auto radio needs repair call today.
GRIFFITH ELECTRIC CO.
203 North 3rd St. Phone 3738

HAVE YOUR DOCTOR
Phone Your Prescription To Sampognaro's
Free Delivery Open Sundays
401 Catalpa St Phone 1671

E. R. Kiper Gas Corp
Butane Sales and Service
Phone 4858 703 N. 5th St

ARISTOCRAT OF CALCULATORS
FRIDEN
Call for Demonstration
R. L. (Bob) Rhodes
Phone 3030 Phone 6599-J

ANNOUNCEMENTS

SPEEDOMETER REPAIRS
ALL MAKES FOR ALL CARS
Griffith Electric Co.
203 N 3RD ST PHONE 3738

NOTICE
Standard Roofing Co. And M. Hatcher Sheet Metal Works Are Now Combined
410 Walnut St. Phone 3573-44

2—Cards of Thanks

CARD OF THANKS
We wish to thank Dr. Rizzo, St. Francis Sanitarium Sisters and Nurses, Rev. Mitchell, friends, and acquaintances for their kind consideration and sympathy in the illness and loss of our dear Daughter, Mother, Sister and Aunt.
MRS. GENER COX
CAROL SUE SORENSEN
ED DUNN
GIRTHIE LEE DUNN
BENNIE EDWARD DUNN
VIRGINIA LEE DUNN

7—Personals

GET ACQUAINTED CLUB—Thru social correspondence thousands yearly meet their "ideal." Write today for list of eligibles. Many La. members. Simpson, Box 1251, Denver, Colo.

MACHINE Made Button Holes. 204 Circle street, Splane Addition. Phone 5362-J. 4-20-P

For Prompt Diaper Service
Twin City Linen Supply & Diaper Service
516 Harrison St. Phone 4824

KIRBY
SALES AND SERVICE
ON ALL VACUUM CLEANERS
309 Louisville Ave. Phone 6513

HOME FOR AGED
904 Jackson St Phone 7360

EXPERT TAILORING—BUTTON HOLES
ALTERATIONS—EVENING DRESSES
Phone 5646-J 210 Louisville Ave

IF YOU DRINK, that's your business If you want to quit, that's our business Write us Alcoholics Anonymous P O Box 309 Monroe, La

CONSULT MADAME J
She can tell you everything you want to know Past, present and future Be satisfied Anne's Cafe, Hwy 80, W M

The Best Of Care For Your Child
Hourly or Daily Rates
Miss Eunice Crawford Phone 3376-J

USE "OUR" BENDIX
SELF SERVICE LAUNDRY
WEST MONROE WASHATERIA
903 Natchitoches St. W. M. Phone 6660

10—Strayed, Lost, Found

LOST—Grey horse with short mane and large right front ankle. E. J. Johnston, Route 3, West Monroe. 4-20-P

LOST. Female Collie. Red and white. Answers to "Trina." Vicinity Natchitoches Rd. Phone 6054-R. 4-20-A

AUTOMOTIVE

11—Automobile Agencies

BOYCE-NASH MOTORS
Special on Paint Jobs
200 Hall St. Phone 7500

CENTRAL AUTO SALES
Your Friendly Studebaker Dealer
General Repair—Body & Paint Shop
310 N 3rd Phone 701

KAIZER-FRAZER
GOURLEY-ELKINS MOTORS INC
Johnnie Trout, Service Mgr
2210 Louisville Ph 7222 Night 6737-J

LENNON MOTOR CO.
YOUR BUICK DEALER
3rd At Washington St Phone 6410

McCAIN-RICHARDS, INC.
YOUR FORD DEALER
1201 Louisville Ave Phone 4700

FOR SERVICE ON YOUR CAR THAT YOU WILL LIKE
CALL 2377
Kellogg-Jackson Motors, Inc.
Your Lincoln Mercury Dealer
1700 SOUTH GRAND

WILKINSON MOTOR CO.
YOUR HUDSON DEALER
Car Repairs—Body and Paint
Tailormade Seat Covers—Wheel Alignment
309 Washington St Phone 2244

WEST PONTIAC
YOUR PONTIAC DEALER
REPAIRS—SALES—SERVICE
1203 LOUISVILLE AVE PHONE 5511

DELTA MOTORS
YOUR PACKARD DEALER
General Repairs—Paint & Body Work
209 Louisville Ave. Phone 5373

MILNER-FULLER
Your Dodge-Plymouth Dealer
Dodge Job-Rated Trucks
Specialized Service Mechanical body and paint, lubrication Simonizing, electrical system, wrecker General repairs
212 Walnut St Phone 1000

OLCOTT-STONE MOTORS
Your Chrysler-Plymouth Dealer
211 N. 2nd Phone 307

TWIN CITY MOTOR CO.
YOUR OLDSMOBILE-CADILLAC DEALER
200 WASHINGTON ST PHONE 2588

12—Automobiles For Sale

Headquarters
High-Grade New and Used Cars
15 to 24 Months to Pay
319 Walnut St., Phone 7788

1936 FORD tudor with 1941 motor. Can be seen at 303 Ludwig, West Monroe. 4-21-A

1946 MASTER NASH. One Owner Car. $1495. Phone 7500 or see at 400 Harrison.

WEEK-END SPECIALS
One 1946 Ford Super De Luxe. 2-door. $1,395.
One 1939 Chevrolet 2-door sedan. Has radio. $595.
One 1941 Ford De Luxe. 2-door. $795.
Others to Choose From
7 CHEVROLETS
9 FORDS
3 PONTIACS
SQUARE DEAL MOTOR & BROKERAGE CO.
413 Washington St.
Phone 8267

AUTOMOTIVE

12—Automobiles For Sale

1941 OLDSMOBILE 4-door sedan. Excellent condition. Phone 4570-J. 4-21-A

1948 Ford Super Deluxe
4-door. All accessories.
MONTGOMERY MOTORS
206 N. 3rd. Phone 2541

SPARTAN MANOR 3-room house trailer, Chevrolet Fleetmaster coach. Apply Mr. Alfred Schultz, Sterlington Rd. at Old Osterland's Dairy after 5 p. m. 4-21-A

AUTOMOTIVE

12—Automobiles For Sale

2 Good 1941 Fords—$795
Good 1938 Studebaker 4-door Sedan—$335
GLASCO'S USED CARS
Pine and Walnut Phone 2947

1939 FORD Tudor. Clean, good condition. New tires. 401 Standifer. Phone 3194. 4-18-A

1946 PLYMOUTH 4-door Sedan. Priced for quick sale. $1,595. Small down payment 24 months to pay. 319 Walnut St. Phone 7788.

BUY FROM NICHOLS
AND SAVE UP TO $400
On the Corner of Washington and North 4th.
We Can Finance You for 2 Years—The Easy Payment Plan.
JUST ARRIVED
10 TRANSPORTS OF NEW CARS—ALL MAKES, COLORS AND MODELS
Check These Below and If You Don't Find the Car You Want just Come on In; We Have It.

(2) 1948 Chevrolet Aero Sedans. Two-tone brown and green. One two-tone grey. Radio, heater, seat cover.
(2) 1948 Chevrolet Club Coupe. Blue and one green. Radio, heater.
(7) 1948 Fords Super De Luxe Tudor Sedans. We have them in green, light blue, dark blue, tan, white, maroon, and black. Most of them are equipped.
1948 Plymouth Special De Luxe 2-door Sedan. Light tan.
(2) 1948 Chevrolet 2-door Sedans. One green, one two-tone blue. Radio and heater. Seat covers.
(2) 1948 Studebaker Champion 4-door. 1 de luxe, 1 Royal de luxe. Both with overdrive. One grey; one green.
1948 Chrysler Windsor 4-door. Light tan. Equipped.
1948 Ford Super Club Coupe. Black. Radio and heater. Spotlight. Fog lights. Solid chrome rims. A honey.

NEW TRUCKS
1948 Dodge Panel. Blue.
1948 Ford Panel. Maroon.
1948 Chevrolet ½ ton. Green.
1948 Chevrolet ½ ton. Blue.
1948 Chevrolet ½ ton. Red.

1948 Chevrolet Fleetline 4-door. Black. The best in Chevrolet line.
1948 Pontiac De Luxe Streamliner 8 4-door. Black. Radio and heater. White tires, side mirror, fender skirts, extra bumper guards. Fog lights. Chrome trim on windows. Back up lights.
1948 Hudson 4-door. Two-tone green. Radio, heater. A beautiful car.
1948 Chrysler New Yorker 4-door. Black, white rims.
1948 Oldsmobile Sedan Coupe. Light green, white wall air ride tires. Radio, heater, seat covers.
1948 Pontiac 8 Streamliner Sedanette. Two-tone blue. All extras.

USED CARS
1947 Chevrolet Club Coupe. Maroon. Radio, heater. Just like new.
1946 Dodge Custom 4-door. Maroon. Heater and defroster.
1947 Plymouth 4-door. A honey.
1946 Ford Super De Luxe Tudor. Heater.

These Are Just Part of Large Stock of Clean Cars.
Don't Fail to See Us Before You Buy or Trade.
Trade with the company that always gives satisfaction.
Nichols Motor Co., Inc.
Monroe, La. Phone 610 Sunday Phone 3430-J

Scogin Motor Co.
NEW CARS NEW CARS
On Display Today for Immediate Delivery
1948 Buick Road Master 4-door. Beautiful blue finish. Radio, heater.
1948 Chrysler Windsor 4-door. Black. Air ride tires.
1948 Ford Super De Luxe 4-door. Radio, heater, seat covers.
1948 Plymouth Club Coupe. Beautiful green finish.
1948 Mercury Club Coupe. Maroon finish. Radio, heater, seat covers.
1948 Dodge Custom Club Coupe. Lake Blue Metallic Paint. All the extras. You'll love it.
1948 DeSoto Custom 4-door. Maroon paint. A real beauty.
1948 Ford Tudor. Radio, heater.
1948 Plymouth 2-door. Dark green finish. Air ride tires.
1948 Willis Jeep Station Wagon With overdrive.
1948 Chevrolet 2-door sedan. Black.

USED CARS USED CARS
With New Car Dependability
1946 Buick Super 4-door. 2-tone green paint. Radio, heater, seat covers. Like new.
1947 Chevrolet Fleetmaster 4-door. Blue finish. Like new.
1946 Hudson 4-door. Radio, heater. Overdrive. A real buy.
(2) 1946 Plymouth 4-door and 2-door.
(5) 1946 Fords—2-doors and 4-doors. All these cars are just as clean as used cars can be.
1947 Chevrolet 2-door. Radio, heater. Like new.
(2) 1947 Plymouth 4-door and 2-door. Like new.
1946 Chevrolet Aero Sedan. Gloss black finish. Radio, heater. A low mileage car.

USED CARS USED CARS
Solid Cars—Dependable Transportation
1941 Chevrolet Club Coupe, 2-tone green. Radio, heater.
1940 Ford Tudor. Rough but a good car. Priced to sell. Other good Fords from 1939 to 1940. Priced to sell.
(2) 1941 Chevrolet 2-door sedans. Clean as can be. Other Chevrolets 1935 through 1940. Priced to sell.
1941 Ford Tudor.
1941 Chevrolet Convertible. Black and good top.

These Cars and Many More to Choose From
QUALITY OF OUR CARS CONSIDERED
WE ARE NEVER UNDERSOLD
Shop With Us—We'll Save You Time and Money
WE'LL TRADE—FINANCE TO 24 MONTHS
Scogin Motor Co.
204 Washington St. Phone 48

13—Trucks & Trailers

13—Trucks & Trailers

FOR SALE OR TRADE
1947 Ford Pickup
RUNS AND LOOKS LIKE NEW
Kellogg-Jackson Motors, Inc.
1700 South Grand Phone 2377

AUTOMOTIVE

12—Automobiles For Sale

SQUARE DEAL MOTOR & BROKERAGE CO.
See Us Before You Buy Or Sell
413 Washington St Phone 8267

Southern Motors
PICK-UPS!! PICK-UPS!!
Just Arrived
(2) 1946 Ford Pickups.
1946 Chevrolet Pickup.
1941 Chevrolet Pickup. Like new.
1946 Dodge 1/2-ton Panel. Real nice.
USED CAR SPECIALS
(3) 1946 Ford Tudors. Almost new.
1947 Ford Club Coupe.
1947 Ford Super Deluxe Tudor.
1946 4-door Super Buick.
OTHERS TO CHOOSE FROM
103 Breard St. Phone 8733

13—Trucks & Trailers

Farmers!
Want To Keep The Boy On The Farm?
GET A JEEP
You will add pleasure to the work and it will be done faster.
The Jeep also can be used as a light truck and would make excellent school transportation.
IF YOU ARE NOT acquainted with what the Jeep will do in the way of plowing, discing, or any farm work, call or write for a demonstration.
LEE MOTOR SALES
"Your Willys Dealer"
2206 Louisville Ave. Phone 578

3-ROOM house trailer. Butane gas. Air brakes. New tires. $1,400. 4 blocks north of Hi-Way Wrecking, West Monroe. Would trade for a late model light car. 4-18-A

NEW 21 ft. M System House Trailer, $1,500. 1211 Cypress, West Monroe.

LEE MOTOR SALES
2206 Louisville Ave Phone 578

TRAILERS
TRAILER AXLES
TRAILER HUBS
BEARINGS
WHEELS
SHACKLE BOLTS
U-BOLTS
HUB CAPS
GREASE SEALS
BRAKE SYSTEMS
WINCHES
WINCH PARTS
POWER TAKE OFFS
UNIVERSAL JOINTS
SAFETY LIGHTS
AIR HORNS
AND MANY OTHER ITEMS FOR TRUCKS AND TRAILERS AT
Frost TRAILER COMPANY
1214 CYPRESS ST. PHONE 4526
WEST MONROE, LOUISIANA

1945 CHEVROLET TRUCK
1½-ton. Long Wheel Base.
$695.
1939 D-30 International with Body
Long Wheel Base
$550.
Scott Truck & Tractor
720 DeSiard Phone 590

14—Accessories, Tires, Parts

Hawkinson Recapping—General Tires
CENTRAL SERVICE No. 1
Jackson & Grammont Phone 481

Standard Auto Parts Co.
YOUR LOCAL N. A. P. A. JOBBER
INSTANT MOTORCYCLE DELIVERY
504 North 3RD ST. Phone 2033-7210

MONROE TOP & BODY CO
Tailored Seat Covers, Convertible Tops
Body, Fender Repairs, Painting
105 Wood St. 'Opp Courthouse' Ph 620

15—Used Car Dealers

NICHOLS MOTOR CO.
North 4th & Washington Phone 610

See us last Get more for your car
BODDIE MOTOR CO.
N. 2nd & Olive Sts. Phone 4520
Back of Motors Securities

SCOGIN MOTOR CO.
204 Washington Phone 48

L & H WRECKING CO
Cash for burned, wrecked cars, trucks
2005 DeSiard St Phone 3919

To Sell Or Buy See Dinty Moore
M & S MOTOR SALES
1603 DeSiard Phone 194

We Pay Cash For New and Used Cars
Sell Up to 24 Months to Pay
H. R. Russ Motor Co., Inc.
403 Washington St Phone 658

See Jimmie McCullin For Good Used Cars
McCULLIN MOTOR CO.
Used Cars Bought and Sold
6 Miles Out Hwy 80 West Monroe

26—Moving, Truckg., Storage

MOVING?
Household Goods A Speciality
All New Padded Vans
Twin City Transfer Co.
800 South 5th St., West Monroe Phone 8077

AUTOMOTIVE

15—Used Car Dealers

CARROLL MOTOR SALES
Louisville & N. 2nd. Phone 8180

16—Motorcycles & Bicycles

WELCH CYCLE SHOP
Lawnmowers—Mower Repairs
Bicycles—Cycle Repairs
Yard and Garden Tools—Plows
2308 Lee Ave. Small Hwd Ph. 5208

1946 Harley-Davidson Motorcycle, Model 74. Perfect condition. Call 3621. Located 700 Georgia St.

1948 Indian Chief Motorcycles
Assorted Colors, Immediate Delivery
Monroe Cyclery, Inc.
111 Hall St. Phone 2224

17—Repairing, Serv. Stations

Our Mechanics service all makes. Expert Paint & Body Work. Guaranteed.
Ratcliff's Auto Service
1411 DeSiard St. Phone 748

ALBRIGHT & JORDON SER. STA.
General Repair—Cities Service Products
101 Bridge St., W. M. Phone 2520

Bradshaw's Wrecker Service
24 hour Wrecker Service
713 Jackson
Days Phone 181, Nights Phone 8261-J

Wheel Alignment-Balancing Our Specialty
General Auto Repairs A S Owens, Owner
OWEN'S GARAGE
306 North 3rd St Phone 4224

Open All Night
BERNELLE'S GARAGE
PHONE 3387

USED PARTS for all model autos and trucks Dixie-Overland Wrecking Shop. 3122 Cypress, W M Phone 4981

FRED TUCKER'S GARAGE
GENERAL AUTO REPAIR
718 JACKSON ST., PHONE 3861

Worley's Wrecking Co.
Auto and Truck Parts—5c to $50
DeSiard & Louisville Phone 3048

Luther's Wheel Align. Ser.
PIONEER'S IN OUR LINE
106 Olive St. Phone 2908

18—Wanted—Automotive

WILL PAY CASH for wrecked or junk army or civilian trucks. Worley's. Phone 3048.

MAHONEY'S AUTO PARTS
Cash for Used Cars—Wrecks—Burns
2007 DeSiard St Phone 1123

CASH for Late Model Wrecked and Burned Cars. Ritter's Auto Parts
1919 DeSiard Phone 2330

BUSINESS DIRECTORY

19—Business Services Offered

A-1 UPHOLSTERERS
1st Class Auto And Furniture Upholstering
203 Plum St. Phone 6533

Radiators—Brakes—Wheel Alignment
Electric-Speedometers-Generators-Starters
LETTS & JONES
3rd & Pine Phone 118

A. P. FLOURNOY, PATENT ATTORNEY Mechanical Engineer Home Office Shreveport. In Monroe, La. Call 4001. 7-31-P

COUCH REFRIGERATION
105 Bridge St., W. M. Phone 4577

VENETIAN BLINDS
Wood & Metal
Complete Renovation On Old Blinds
3-Day Delivery—Free Estimates
Smith Venetian Blind Co.
Sterlington Rd. Phone 6515

Bookkeeping—Tax Service
J. A. Nowell. Ph. 4993, 117 Pargoud Dr.

WINN TRIM CO.
Tailored Seat Covers, Convertible Tops.
804 Natchitoches Phone 3045

Tom's Radiator Hospital
Cores & Radiators For All Cars, Trucks & Heavy Equipment
Radiators Cleaned & Repaired
We Pick-Up And Deliver
306 North 3rd St. Ph. 2576

ATTENTION!
AUTOMOTIVE REPAIR TRADE
Engine Re-Building
Specialized Piston Ring Service
RE-BUILT ENGINES IN STOCK
LOUISIANA TIRE & SUPPLY CO.
114 Washington St. Phone 75-275

Let Us Refinish Your Car in GENUINE DUPONT DUCO
THE DUCO SHOP
"The Oldest Authorized Duco Refinishing Station in Monroe"
1111 DeSiard St Phone 2606

FOR SIGNS OF ALL KINDS
NEON SIGN SERVICE
507 North 6th St. Phone 6189

MONROE WASHATERIA
Help Yourself Laundry 114 Apple St.
We Do Wet Wash
For Appointments Phone 4427

Welding and Machine Shop Service
M. & M. Weld.-Mach. Wks.
1200 Louisville Ave Phone 3192

Crankshaft Grinding
Complete Automotive Machine Shop Service
Bob Talton, Mgr.
ENGINE SERVICE CO.
706 South Grand Phone 6304

WESTINGHOUSE AIR CONDITIONING
NEON & SHEET METAL PRODUCTS
LENNOX HEATING
Pogue Manufacturing Co.
Phone 605 Monroe, La.

KEYS FITTED Locks sold and installed, tennis rackets restrung Jackson-Thomas Lock Shop 126 Jackson St Phone 121.

VENETIAN BLINDS
3 Day Service Select your Colors.
Call 8760-W FREE ESTIMATE
Complete Service on Old Blinds.
TWIN CITY FACTORY, 151 Cypress, W. M.

26—Moving, Truckg., Storage

BUSINESS DIRECTORY

19—Business Services Offered

Ware Refrigeration Service
Commercial—Domestic—Any Make
Anyplace—All Work Guaranteed
403 South 1st St. Phone 4999

SNAPP'S UPHOLSTERY
TUFTING—REFINISHING—REPAIRING
"UP TO A STANDARD—
NOT DOWN TO A PRICE"
411 North 3rd St Phone 5098

L. A. E. WOODWORKING SHOP
GENERAL REPAIRS. CONCRETE WORK
JONESBORO ROAD PHONE 2535-W

TERMINIX CO.
FREE INSPECTIONS
604 North 4th St Phone 1341

Rugs Cleaned And Moth Proofed
MASTER RUG CLEANERS
202 Louisville Phone 6548

Monroe Upholstery Co.
Upholstering, Repairing and Refinishing
New Colorful Materials Arriving Daily
Easy Terms
202 Louisville Phone 3928

Refrigeration Commercial and Domestic
PIERCE REFRIGERATION SERVICE
Phone 437 1621 Washington St

SAFES OPENED AND REPAIRED
Combinations—Tear Gas
C C LINDLEY PHONE 121—107-J

WHITE RADIO SERVICE
Free Estimate All Work Guaranteed
Free Pick-Up and Delivery
1905 S Grand Phone 4292

19A—Beauty Shops

Florene's Beauty Shop
315 N. 2nd St. Phone 2566-R

Get The New Cover Girl
SHORTIE PERMANENT
In an alternate design for the top lock
Just right for summer comfort.
MARIE WAMSLEY'S BEAUTY SALON
201 Bernhardt Bldg. Phone 1405

Health Baths & Massage
Scientific REDUCING Method
UNWANTED Hair Removed Forever
Cell et Albert, House of Beauty
Louisville Ave at 6th St Phone 3546

19B—Corsetiers

A SPENCER insures good health by improving posture. Individually designed Mrs. Ethel Newport. Phone 6888.

20—Building & Contracting

CURRY & JORDAN
Let Us Solve Your Building Needs
Phones 3286—2485-R

21—Cleaning & Dyeing

A TRIAL WILL CONVINCE YOU
TOWER CLEANERS, INC.
105 Sterlington Rd. Phone 4505

RUSSELL DRY CLEANING & LAUNDRY
Send Your Dry Cleaning With Your Laundry. Make One Call Do It All.
North 3rd at Olive Phone 217

BUSINESS DIRECTORY

23—Heating, Plmbg., Roofing

COLEMAN FLOOR FURNACES
WEST MONROE PLUMBING CO.
319 Trenton St. W. M. Phone 8435

LOUISIANA ROOFING CO.
No Money Down. 3 Years to Pay
808 Stone Ave. Phone 4842

ROOFING-SHEET METAL
All Types Metal Work—Built-up Roofs
TWIN CITY ROOFING & SHEET METAL
3805 Jackson St. Phone 2808

TUBS, COMMODES, SINKS
SANITARY PLUMBING & HEATING CO
3404 DESIARD. PHONE 7250

26—Moving, Truckg., Storage

MOVING?
HOUSEHOLD GOODS A SPECIALTY
ALL NEW PADDED VANS
Twin City Transfer Co.
800 S. 5th, W. M. Phone 8077

GENERAL HAULING AND WINCHING
HOUSE MOVING JOBS—LUMBER
Phone 1659-W 1111 South 2nd

27—Painting, Papering, Decg

FOR REPAIRS—Painting and Papering. Call Masters & Netherland, 5629-W.

29—Professional Services

FLOOR Sanding, Refinishing, Waxing, General Housecleaning. Call 6403-W, Joe Jacobs. 5 to 8 a. m. or 4 to 9 p. m.

EMPLOYMENT

33—Help Wanted, Female

EARN UP TO $23 WEEKLY and get your own dresses as a bonus without a penny of cost to you. Show Fashion Frocks to friends. No canvassing, investment or experience necessary. FASHION FROCKS, Dept. 64513, Cincinnati, Ohio. 4-18-A

WANT experienced beauty operator. Contact Jeannette Pierce, Marinello Beauty Shop, Box 668, Ferriday. Phone 103. 4-21-A

WANTED
A receptionist with some typing and shorthand training to work in a local Doctor's office. Write
Box 719,
News-Star—World

WANT 2 ladies for house to house canvas. Must have car. If you are looking for good money, answer this ad. Phone 5992-R, 204 N. 8th St., Monroe Novelty Co.

STENOGRAPHER wanted by uptown office. Pleasant working conditions. Nice hours. Write Box 268 c/o News-Star.

WHITE practical nurse, 18-45. Hospital experience preferred. Salary plus maintenance. Cooley Sanitorium. Phone 4531-J.

EMPLOYMENT

33—Help Wanted, Female

SETTLED colored woman for household work. Good salary. Small family. Write box 269 c/o News-Star.

34—Help Wanted, Male

EXPERIENCED BODY MAN
Apply
Wilkinson Motor Co.
309 Washington St. Phone 2244

$60 PER WEEK
For man who can sell six insurance applications weekly. Phone 3865. Mr. Barnette.

WANTED
Radio Service Man
Good Salary
Pleasant Working Conditions
Apply or Call Collect
MR. FORGOTSON
Phone 107 or 118
NEWELLTON ELECTRIC CO.
Newellton, La.

35—Help Wtd., Male, Female

EXPERIENCED silk and wool presser. Apply Empire Cleaners, 1520 Cypress, W. M., Phone 7979.

WANTED—Good wool or silk presser. Apply Unique Cleaners, 401 Cypress, West Monroe.

36—Agents, Salesmen

LATEX salesmen, send $1.00 for salesmen's Latex sample kit. Brings $5.25. Save on Latex. Get wholesale prices. OPTICAN BROS., 300-39 West 9th, Kansas City, Mo.

FACTORY SALESMEN—Sell Charles Chester nationally known Cushion shoes direct. Complete line for entire family. Full time or side line. Full time men earn up to $20 per day in commission. Big repeats. Samples and equipment free to producers. CHAS. CHESTER SHOE CO., 315 Chester Bldg., Brockton, Mass. 4-11-18-A

SALESMAN WANTED
We Are in Need of A High Class Salesman

Who can actively represent us and who is interested in making a connection with a company that is recognized as one of the leaders in the industry.

Our Line Is Exclusive

And is by far the best that we have ever manufactured during the 55 years we have been in business. It consists of CALENDARS, FANS (both folding and modern pictorial), and SPECIALTIES.

And it offers exceptionally good opportunities to a salesman who is ambitious. So, if interested, write us immediately for our proposition.

U. O. COLSON COMPANY
PARIS, ILLINOIS

MAN WANTED for Rawleigh business. Sell to 1500 families. Write today. Rawleigh's, Dept. LAD-120-SA, Memphis, Tenn. 4-18-20-22-P

SALES POSITION WITH FUTURE

Settle the problem of your future right now—if you are an experienced salesman with a car.

Nationally known firm needs good man for surrounding territory. Full credit for mail orders. Top commissions. Drawing account arranged after personal field training.

Will you accept this challenge by writing P. O. Box 1341, Dallas, Texas? Do it now!

SALESMAN
Opportunity for a Friendly Salesman
The good-natured man we seek knows how to make friendly calls on merchants and business men. His friends and neighbors like him because he is honest, dependable, sincere, and a steady worker. He is about 35-50 years of age. He earns, or would like to earn about $80 or more a week by clean earnest selling. This 65-year-old manufacturer is willing to appoint this man to a permanent selling position in Northern Louisiana open territory with weekly advance checks against his earned commissions. Write The Kemper-Thomas Company, Cincinnati 12, Ohio. 4-18-A

SALESMAN
To sell outstanding development in liquid roofing—OXIDOIL. Biggest commission ever paid on roof coating. Excellent opportunity for men between 30 and 60 years of age. Experience in this business helpful; not necessary. Our men earn $500-$900 per month. Protected territory with full credit on mail orders. Box 320, c/o News-Star. 4-18-A

LONG NEEDED INVENTION—Proved success. Powerful demonstration. Every home, factory, store, office a prospect. Low price, long profit. Exclusive. Fine outfit furnished. No deposit. Get facts quick. Write 348 R. C. Building, Red Comet, Inc., Littleton, Colorado. 4-18-A

WANTED—Route salesman over 21. High school education and references required. Apply 706 Arkansas.

SALES EXECUTIVE opportunity $5,000. Brown & Bigelow, nationally known advertising organization, has an opportunity for executive type salesman in the Monroe territory as an advertising representative to take over established active accounts. To the right man position will pay $5,000 up. References and car required. Contact R. L. Hirst, 304 Industries Bldg., New Orleans, La. 4-18-A

NEW LOW RATE family group burial insurance. Whole Life Policy—good any time—anywhere in the United States at AMAZINGLY LOW COST. Men and women make Extra Big Money Selling Full time or spare time. Must have car. See Mr. Hall at Hall Funeral Home.

34—Help Wanted, Male

34—Help Wanted, Male

We Are Now Taking Driver's Applications for an Operator's Training School to Begin in the Near Future

We are interested in interviewing and employing young men who are desirous of joining an organization made up of young men who possess the following qualifications:

(1) Excellent moral character and habits.
(2) High school education or higher.
(3) Good previous employment record or good (army, navy, marines) Service Record.
(4) Between the ages 24 and 30.
(5) A good healthy attitude.

We can offer to those who qualify good starting wages; regular increases; vacation with pay, etc. Previous experience in bus driving not necessary.

Apply in Person Between the Hours of 8:00 A. M. and 5:00 P. M. to Mr. John Bray, Safety and Personnel Department, Southern Bus Lines, Inc.
Located in Masonic Temple Building, 4th and Johnston Streets, Alexandria, Louisiana.

EMPLOYMENT

36—Agents, Salesmen

SALESMAN wanted to solicit orders for a nationally advertised product. If you are now calling on the retail grocery trade and are interested in a sideline, write: Sales Manager, P. O. Box 993, Jackson Mississippi. 4-19-P

FINANCIAL

39—Business Opportunities

RELIABLE man take care store route. Distribute. Collect. New Product. Protected territory. Earn excellent weekly income. B & W Nut Co., St. Paul, Minn. 4-18-A

DISTRIBUTOR—New adding machine retails $19.95. E. C. A., 2514 Montrose, Chicago 18, Ill. 4-18-A

SECURE STEADY permanent income. Own and operate a few 5c shoe shine machines. Profits start immediately. Minimum investment $575. Requires only spare time. Protected territory. Machines fool proof. Give phone number and street address. P. O. Box 755, Shreveport, La. 4-21-A

MAN TO SERVICE route of 5c Beech-Nut, etc., gum machines. $225 per month possible spare time. Full time more. $999 cash required now. Give phone, age, write Box 318, c/o News-Star. 4-18-A

WANTED—Business man with sales ability for territory surrounding Monroe. This includes Shreveport, El Dorado, Texarkana. Exceptional opportunity. Good income. Investment required. Apply Apt. 15, Canary Courts, Hwy. 80, West Monroe. 4-21-A

FOR SALE—Complete photographic studio in North Louisiana town of 14,000. Only one in town. Studio camera and commercial camera. Going business. Good offer Box 314 c/o News-Star. 4-20-P

41—Money To Loan

See Us "TODAY"
We Like to Say
"OKAY"
If your auto payments are too high, we will bring them down.
Or
Just Need $50 to $300
QUICK AND CONFIDENTIAL
"THE BEST PLACE TO BORROW"
White System
137 N. Second St. Phone 3312

QUICK CASH LOANS
Consolidate All Your Bills Into One Small Monthly Payment
AUTO—FURNITURE
ENDORSEMENT—SIGNATURE
10 Minute Service
Twin City Finance Co., Inc.
426 Bernhardt Bldg. Phone 833

LOANS
ON
SIGNATURE
FURNITURE
AUTOMOBILE
Attractive Rates—Terms
Phone 920
Commercial Securities Co.
Inc.
GROUND FLOOR
BERNHARDT BLDG.
109 N. SECOND ST.

FRIENDLY
Finance Service
Auto — Furniture
L O A N S
Signature — Endorsers
Home of Friendly Loans
J. C. LOFTIN, Mgr.
308 Ouachita Bank Bldg. Phone 8

LOANS . . . ALL KINDS
Need Car Payments Reduced?
Need Extra Cash?
. . . If you need your car payments reduced or if you need extra cash, or both, see us right away. Four private offices for your convenience.
We Are Headquarters For Cash
Motors Securities
COMPANY
500 Walnut Street
Plenty of Parking Space

MONEY $25 to $900
. . for car or home repairs
. . to consolidate debts.
It's simple as A-B-C. Just do this:
A—Tell us how much you need and a few facts about your credit and job—in person or by phone if you're busy
B—Then you sign without endorsers and get the cash.
C—Then repay in monthly instalments which you select to fit your purse.
Phone or visit George Keene, Personal's YES MAN. He says "Yes" to 4 out of 5.
Personal Finance Co.
213 Bernhardt Bldg.
Phone 1288 Monroe, La.

INSTRUCTION

46—Schools

DAY AND NIGHT CLASSES
LOUISIANA BUSINESS COLLEGE
116½ S GRAND PHONE 2118

**ARCHITECTURE
DIESEL ENGINEERING
AIR CONDITIONING
ACCOUNTING**
Learn at home in spare time at low cost. Write Department 112 for Free Booklet
AMERICAN SCHOOL (Founded 1897)
2034 Jackson Street Alexandria, La

LIVESTOCK

48—Dogs, Cats, Pets, Etc.

RELIABLE MEN interested in getting ahead in mechanical trades should write for free information on opportunities in Diesel Engine installation and maintenance work and convenient training plan. Utilities Diesel Training, Box 319, c/o News-Star. 4-20-A

FOR SALE—Pure bred black Cocker Spaniel male puppies, 3 mo. old, $15. Phone 1007-W. 4-20-P

REGISTERED Cocker Spaniel female puppies. Blacks, black and whites, $25.00 G. E. Spencer, 609 So. 4th. 4-18-A

Setter Red Cocker Spaniel
At Stud — Dogs Boarded
G. E. Spencer — 609 S. 4th St

PET SUPPLIES—FISH—BIRDS
THE PET SHOP
Sterlington Road Phone 4356

50—Poultry & Supplies

BABY CHICKS—Reds, Rocks, Wyandottes, Orpingtons, Leghorns (our choice, Sex and Breed) $3.95 per 100. LONDON POULTRY, Box 1844, Trenton, N. J. 4-18-A

BABY CHICKS
LANE WILSON SEED CO.
115 North Grand Phone 387

ATTENTION FARMERS
Highest Prices Paid For Chickens and Eggs
Gentry's Grocery 101 Coleman, W. M.

Baby Chicks. $13.95 per 100
U. S. APPROVED PULLORUM
CONTROLED HOME HATCHED
SMITH & MONTGOMERY
815 DeSiard Phone 8146

Let Us Hatch Your Eggs. Set Every Monday. Trays hold 114 to 120 eggs. H. & H HATCHERY, 204 Powell Ave. Phone 5727 5-1-A

52—Articles For Sale

Cameras—Color Film 8MM
5-POINT STUDIO
532 DeSiard St Phone 6553-8126-W

NEW PACEMAKER
4x5 SPEEDGRAPHIC
CAMERA
Complete Outfit
$323.45
A Hard to Find Item
Ed Hayman's Studio
218 Grammont St. Phone 898

APEX'S
Maintenance Musts
1. Neutral all purpose cleaners.
2. Powdered soaps—liquid toilet soap—scrub soap.
3. Mops—12 to 32 oz.
4. Mop wringers—14 qt., 24 qt, and 32 qt. size.
5. Floor brushes, 12" to 48" long.
6. Dust mops, 12" to 48" long with removable, washable heads.
7. Brushes—for any job. Triple action fountain brush for bus or trucks.
8. Floor squeeges, 18", 24" and 36" long.
9. Floor sweep, oil base. Wax base (no oil or sand).
10. Waxes—any size—any kind. We feature Johnson's Traffic Wax for your home or large area.
11. Electric brooms, electric polishers. Johnson, Regina industrial machines.

APEX SUPPLY
118 South Grand Phone 2575
Call Us—We Deliver

ATTENTION FISHERMEN!
See Us For Your Fishing Needs

Tackle Boxes	$1.98 up
Minnow Buckets (Floating Type)	$2.25
20-Ft. Minnow Seines	$3.98
Metal Boat Seats	$2.95 and $3.95
Nylon Casting Line, 50 yds., 20-lb. test. White, green or black	$1.50
Canoe Paddles	$1.98
Gal. Thermos Jugs, with spout	$2.79 up
Kapok Boat Cushions	$2.95 up

High Grade Bamboo Cane Poles, 10 and 15 Ft.
Complete Line PECK'S FLIES and SCHUMAN'S WATER CRICKETS
AUTOMATIC PISTOL CARTRIDGES .25, .32, .380, 9 mm, .45 CALIBER
MILLER-GUERRIERO HDW., INC.
337 DeSiard St. Phone 151

1 USED TEN FT. MEAT CASE
Complete with Condensing Unit
$195
"Your Hussman and Fridgedaire Dealer"
Couch Refrigeration Co.
105 Bridge St., West Monroe Phone 4577

MERCHANDISE

52—Articles For Sale

PRESSURE Cookers, Canners and Sealers Presto Cookers, (4 and 6 Qt.), Aluminum Coffee Makers, 1 and 2 Burner Gas and Electric Hot Plates, Dutch Ovens and Chicken Fryers with Glass Tops. Aluminum Collinders, Aluminum Roasters, and Aluminum Dutch Ovens.
May & Guthrie Hardware
DeSiard at North Grand Phone 90 4-17-A

Tops in Quality and Performance
SERVEL GAS REFRIGERATORS
SERVEL WATER HEATERS
Convenient Budget Plan
BABER'S
1020 North 4th St Phone 7306

SCREEN WIRE
STAR FURNITURE CO.
514 DeSiard Phone 1664

WHEN YOU BUY
CLEANING SUPPLIES
for your home, office, church, school shop, cafe, hotel, or institution.
BUY THE BEST
Call or come by. We deliver
118 S. Grand **APEX** Phone 2575

POWER LAWNMOWERS
18" 1½ H. P. Engine $139.50
21" 1½ H. P. Engine $179.50
See These Mowers Before You Buy!
Gene's Sporting Goods
711 South Grand Phone 6804

Central Tower Service
Upholstery Cleaning, Washing, Waxing
"WE DOZE BUT NEVER CLOSE"
Phone 252—Louisville & Sterlington Rd

APPLIANCE SERVICE
Guaranteed Radios, Washing Machines, Etc
BERNHEIM BROS
208 Jackson St Phone 2203-1969

KELLY PLUMBING CO.
QUICK REPAIR SERVICE
ALL KINDS HOT WATER TANKS
YOUNGSTOWN KITCHEN SINKS
602 Louisville Phone 4415

For Town or Country
FRIGIDAIRE Electric Ranges
Economical, easy to keep. Visit our showroom and see these on our floor.
DURRETT'S, INC.
300 Trenton St., W. M. Phone 171

PORTMAN ELECTRIC CO.
708 LOUISVILLE AVE PHONE 6682

PAINT SPRAY EQUIPMENT FOR RENT
NO LOUISIANA EQUIP. CO.
Phone 201 2705 DeSiard St

For Immediate Delivery
HARDWICK RANGES
C. P. with visible oven. Divided top, Robert Shaw oven control. Includes light and condiment set.
BABER'S
1020 North 4th St. Phone 7306

INDUSTRIAL & COMMERCIAL WIRING
Poulan's Electrical Co.
501 MORRIS AVE PHONE 4461

PLASTIC EYES
Dr. P. G. Marine, Optometrist
521 DeSiard St Phone 14

Solid Red Cedar Robes
Millsaps Furniture Co.
303 Trenton St. W. M. Phone 4346

BUTANE TANKS
NEW AND USED
Complete Systems Financed For 36 Months
GENERALGAS CORP.
708 Trenton St., W. M. Phone 174-6691

When Your Car won't Start
CALL 882
We Can Fix It!
WILLARD BATTERY MEN
North 3rd at Louisville Phone 882

TENTS—TARPAULINS
New Hospital Tents 16 x 50
ALL OTHER SIZES
The Lieber Co 100 Eleventh St

FOR A LOAN see the "Yes Man" at 213 Bernhardt Building Phone 1288. PERSONAL FINANCE CO

FOR SALE—4x5 Press Camera with Hugo Meyer Range finder and Sol Spot Flash Gun, 3 cut film holders and 1 Film Pack holder. Call phone 1186 between 8 and 9 P. M. only. 4-18-A

STUBB'S ELECTRIC CO.
DEALERS—CONTRACTORS
LIGHTING FIXTURES—APPLIANCES
"U PHONE US WE WIRE U"
206 North 2nd Phone 3488-2642

MERCHANDISE

52—Articles For Sale

SEE US LAST
Before You Buy Your
ATTIC FAN
Emerson, Cirkl Air and Others
Guaranteed Installation
MODERN APPLIANCE CO.
307 Louisville Ave. Phone 7300

IMMEDIATE DELIVERY
Power Meat Saws, Meat Grinders, Scales, Slicers, Butcher Supplies and some Used Equipment.
TOLEDO SCALES
111 Ouachita Ave. Phone 5862

LET BENDIX DO YOUR WORK!
For Immediate Delivery
Bendix Washers, Driers and Ironers
EASY TERMS
BABER'S
1020 North Fourth St. Phone 7306

54—Boats & Accessories

COMPLETE LINE OF
BASEBALL EQUIPMENT
UNIFORMS—SHOES
EXPERT WATCH REPAIR
COOK & PREDDY
110 Catalpa Phone 2500

FOR SALE. Nine column Wales adding machine with stand. Good condition. Modern Cleaners, Bastrop, La. 4-18-A

BOATS
See the New Penn Yan 67 Lb. Car Tops. They are unquestionably the finest fishing boats made for car top use.
We will have Arkansas Traveler Aluminum Boats for delivery in a few days.
HOWARD GRIFFIN
712 South Grand Phone 4682

Wilson Lockhart Sports Shop
Monroe's Only Exclusive Sports Shop
119 North 2nd St Phone 6851

55—Building Materials

For Year-Round Comfort That Pays for Itself
INSULATION AND WEATHER STRIPPING
A NECESSITY IN THE HOME
Attic Fans, Awnings
Venetian Blinds
FEDERAL INSULATION CO.
2302 DeSiard St. Phone 1518

CORNELL FIBER BOARD MASONITE
TILE OR PLAIN
STEELE LBR. CO. PHONE 866

R. W. Butler & Son Lbr. Co.
2½ Mi. West Hiway 80 Phone 5643
KILN DRIED LUMBER

Monroe Lumber & Supply Co.
Ninth & DeSiard Phone 1793
Lumber Bldg Material All Kinds

SHOWCASES — MIRRORS
Cabinets—Furniture—Fixtures
Hogge & LeJeune Cabinet Shop
1102 Natchitoches St., W. M. Phone 4346

Monroe Concrete Step Co.
Concrete Steps, Piers & Stepping Stones
1612 DeSiard Phone 8021, Night 6457-M

CONCRETE STEPS
CALL CHARLIE BRUSCATO 4986-W
Standard Concrete Co. 6th & Adams

RE-ROOF NOW!
Plenty of Hexagon and 216 lb. Thick Tab Shingles.
Average cost of labor and material to re-roof a 5-room house—
$158.00
Let Wards Handle the Complete Job
10% Down—18 Mos. to Pay
MONTGOMERY WARD

CONCRETE CULVERTS
S. 3rd and Winnsboro Rd Phone 1058

Industrial Machinery & Supply
Lumber Wholesale—Car Load Lots.
3901 Jackson St Phone 3177 & 3178

CENTURY BRICK PLANT
Sterlington Road Phone 6683

Creosoted Fence Posts
J. B. McCoy Lbr. Co.
901 South Grand Phone 4742

T. A. SANDERS LBR. CO.
1001 Wood St W M Phone 6597

PRESTON LUMBER CO.
1814 Olive St Phone 6348

Bargain Lumber
One inch, dressed two sides, dry, hardwood, economical for many purposes $50.00
No. 2 Dry Gum Shiplap $65.00
No. 3 Dry Gum Shiplap $50.00
See these bargains at our plant, 1000 Mississippi St., or 'phone order No. 4; we deliver.
PARLOR CITY LUMBER CO., INC.
Monroe, La.

56—Business & Office Eqpmt

A BARGAIN
SOUND SCRIBER
Complete With Records.
GOOD AS NEW.
PHONE 5880

OFFICE MACHINES
SALES & SERVICE
Standard Office Supply 125 St. John

OFFICE MACHINE REPAIRS
Davidson Office Equipment
210 North 2nd St. Phone 4707-4708

MERCHANDISE

56—Business & Office Eqpmt

VICTOR ADDING MACHINES
*Complete Line
*Electric and Hand
*New and Rebuilt
Call us for information on ALL office machines. Factory authorized sales and service.
STANDARD OFFICE SUPPLY CO.
125 St. John St. Phone 3030 - 3031

SEE US
For the New
VIKING
All Porcelain Meat
DISPLAY CASES
With the new gentle flow-cold air circulating system. The 1948 method of refrigerating.
Open or Closed Type
VEGETABLE CASES
Walk-In Storage Coolers
Biro Electric Meat Saws
Scales, Food Choppers, Meat Slicers.
Equipment complete for Cafes, Cafeterias, Hotels and Institutions.
Write Us at Once for Representative or Prices
PASSMAN EQUIPMENT CO.
114-120 Walnut St.
Monroe, La.

58—Farm Equipment Supplies

Repairing Trucks & Tractors Is Our Business
We are equipped to handle all repairs quickly and at a moderate cost.
You will be assured of Genuine I. H. PARTS.
SCOTT Truck & Tractor
"Your International Harvester Dealer"
720 DeSiard Phone 590

GENUINE JOHN DEERE
WALKING CULTIVATORS
Monroe Farm Equip. Co.
2006 DeSiard St. Phone 1558

60—Where To Eat

WANTED: 500 customers to eat Fresh Sea Food at 219 Plum St. Cafe. Our every day special, Stuffed Crab, French Fries, 45c. 5-16-A

FRIED CHICKEN
FRENCH FRIES—SALADS
Monroe Hotel Coffee Shop

Fried chicken, Steaks with Potatoes
B-Z DELICATESSEN
3rd at Arkansas Phone 2841

Reservations Taken For Parties
CAPITAL STEAK HOUSE
524 DeSiard St Phone 1944

THE HOB NOB CAFE
405 Walnut St. Phone 8025

52—Household Goods

NOW IS THE HOUR
TO BUY YOUR FANS
All Sizes and Makes.
Used Radios from $12 up.
Also Battery table models
Sunbeam Mixmaster, Used .....$20.
We buy and sell all kinds
Of Furniture & Household Appliances
THE TRADING POST
Phone 974 711 Washington

Sewing Machine Repairs
All makes. Free estimates, called for and delivered. All work guaranteed. 24 hour service.
Southern Sewing Machine Exchange
816 Crosley, W. M. Phone 1376-W

CAFE RANGE, 100 lb. ice box, studio couch, coffee urn—5 gal. capacity. Phone 2145-M. 4-20-P

ANTIQUE marble-top walnut dresser. About 90 years old. Excellent condition. See at 2709 South Grand. 4-19-P

SPEED Queen washing machine. Brand new. Still in crate, $100. Mrs. Robert Sandford, 412 South Riverfront, W. M., Phone 1601. 4-19-P

Singer Sewing Machine
Emerson and Westinghouse Fans
Ice Cream Freezers; Gas Ranges
Ice Boxes; Washing Machines
Community Furniture Co.
526 DeSiard St. Phone 6144

$110 BAR BROOK 30 in. window fan in perfect condition. A bargain! 814 Filhiol after 6 p. m.

SLIGHTLY USED DEMONSTRATORS
G. E. Rotary Cabinet Ironer
Only $139.50 Was $179.75
G. E. Vacuum Cleaner
Only $44.50 Was $74.95
A Buy You Can't Pass By
DELTA FURNITURE CO.
133 North Grand Phone 4116

MERCHANDISE

52—Household Goods

TABLE TOP gas range. Heat control, time clock. Excellent condition. $85. Phone 2823-R. 8-14-A

INLAID LINOLEUM
Over 30 Patterns
Installed by Our Factory Trained Mechanics
Convenient Budget Plan
MONROE BRICK & BUILDERS SUPPLY
20th and Grammont Phone 167

107 N Grand St. Phone 5810
New York Furniture Co.
A complete line of hardware and furniture.
625 DeSiard Phone 5500

For the Best Washing Machine Repair
CALL I CAN FIX IT SHOP
Phone 2917 402 Montgomery St W M.

Venetian Blinds
EASY TERMS
PEARCE PAINT & PAPER

Easy Spin Drier Washers
E. B. GARRETT
FIRESTONE
415 DeSiard St. Phone 4260

STOVE REPAIR
Hamilton Stove Shop
Phone 7404 3508 Jackson St.

Sanitary Ice Boxes. 75 lb. Capacity
Exchange Hdwe. & Furn. Co.
105 North 6th St. Phone 384

HOOKED RUG BOOKS
"Rugs from The Old South"
With instructions for hooking and dyeing
COLONIAL RUG SHOP 810 N. 3rd

PIANOS—WE RENT—BUY & SELL
HEWITT-DEW PIANO DIV.
216 Grammont Phone 5938

MATTRESSES: New, repaired or made into innersprings. Call 2744 or write Ouachita Mattress Co., Monroe, La.

Hammett Furniture Co.
Better Furniture At Better Prices
Delhi, Louisiana

**INLAID LINOLEUM
CONGO-WALL
WAINSCOT**
Expert Installation
Turpin Lumber & Supply Co.

**Chintz Bedroom Ensembles
DRAPES
BEDSPREADS**
Single or Double
With Ruffled Pillow Shams
DRESSING TABLE SKIRTS
Also Many New Materials For
**SLIP COVERS
CURTAINS
DRAPES**
Mrs. Abbott
Mrs. Albritton
at Monroe Furniture Co.

THOR Washer with Gasoline Motor
MILLS FURNITURE CO.
323 Trenton St., W. M. Phone 420

!! SALE !!
Gas, Electric and Butane
HOT WATER HEATERS
GOING AT COST!
WEST MONROE TRACTOR & EQUIPMENT CO.
102 Bridge St., W. M. Phone 5481

Used Kelvinator Refrigerator 6 Ft.
USED SINGER SEWING MACHINES
Hefley Furniture Store
122 Cotton St., W. M. Phone 5858

USED GAS RANGES
COOPER SALES CO.
307 Pine St., W. M. Phone 8540

APARTMENT FURNITURE—Gas range, breakfast set, mattresses, chairs, tables, etc. Phone 8174-J, 2714 Cypress, W. M. 4-18-A

STUDIO COUCH, rugs, vacuum cleaner, brass planter lamps, desk, table. Phone 6084-R. 4-18-A

PRACTICALLY NEW Ice Coolerator, 75-lb. capacity. $50 cash. Phone 7849-J. 4-21-A

FOR SALE—2-piece living room suite $40, apartment range $40, 50-lb. ice box $20, hot water tank $10. Call 4238-R, Sunday, or see Monday at 905 N. 3rd, W. M. 4-18-A

NEW SERVEL
Gas Refrigerators
Immediate Delivery
TRENTON APPLIANCE CO
306 Trenton St., W. M. Ph 8065 8066

WE RENT
THOR IRONERS & THOR WASHERS
Also Floor Polishers
Ouachita Furniture Co.

WHITE MOUNTAIN
REFRIGERATORS
All Steel Cases
In Large and Medium Sizes
Body Resembles Electric Refrigerator. See Them Today At
Home Furniture Co.
DeSiard at North 5th, Monroe, La.

Commercial Asphalt Tile—Inlaid Linoleum & All Other Floor Coverings
MONROE FLOOR COVERING CO. INC.
2415 South Grand Phone 6511

THOR WASHER
ESTATE RANGE
PHILCO AUTO RADIO
SALES AND SERVICE
Massey's Service Center
801 Jackson St. Phone 892

TRADE IN
Your Old Furniture and Refrigerators On New Styles and Models
BALANCE ON EASY TERMS
HONEST JOHN'S
717 DeSiard Phone 8360

PIANOS—LARGEST STOCK IN NORTH EAST LOUISIANA
HEWITT-DEW PIANO DIV.
216 Grammont Phone 5938

MERCHANDISE

63—Jewelry, Watches, Etc.

WEEKLY SPECIAL
APRIL 16th THROUGH APRIL 22nd ONLY
Misses 10K Birthstone Rings $3.95
Boy's Initial Rings $5.95—$12.50 Value
DESIARD JEWELRY 421 DeSiard St.

LEE'S JEWELRY STORE
HAMILTON—ELGIN—BULOVA—GRUEN
5-Day Service On All Watches
222 Trenton St. W. M. Phone 166

5-DAY WATCH SERVICE
HOWARD BROS. JEWELERS
116 DeSiard St. Phone 2757

SEE HUCKABAY
FOR THE BEST BUYS
IN DIAMONDS
127 St. John Phone 4616

64—Machinery & Tools

ICE PLANT MACHINERY
60-TON PLANT $25,000
Operating in New Orleans. In excellent running condition. Machinery must be moved to make way for other business. Complete plant at a fraction of its cost, if you act at once. Phone
E. HOLLAND JOHNSON
Raymond-1129, 831 Perido St., New Orleans

FOR SALE—Two new 4-Cylinder 132-horsepower Minneapolis-Moline Power Units equipped with Butane or Natural Gas. MISS. TRACTOR PARTS, Greenwood, Miss. 4-18-A

65—Musical Merchandise

TWO KAY BASS VIOLINS FOR SALE
$140 and $195
MILLS' MUSIC STORE
309 Louisville Phone 1603

Musical Instrument
HEADQUARTERS
Gibson Guitars. Gretsch Guitars.
Rickenbacker Guitars
M. Hohner Harmonicas
Conn Band Instruments.
HEWITT DEW MUSIC CO.
108 Catalpa St. Phone 3702

"SAY IT WITH MUSIC"
NELL'S MUSIC SHOP
Complete Teaching Supplies
216 Gammont Phone 5825

Boys—Girls—Grown-Ups!
Steel Guitar Instruction
See: LUKE MORRIS, INSTRUCTOR
216 Gammont Phone 5938
(Next to Union Bus Depot.)

PIANOS—ALL MAKES & MODELS
HEWITT-DEW PIANO DIV.
216 Grammont Phone 5938

66—Radios, Pianos, Etc.

PIANOS—See Us First Or Last for best values.
HEWITT-DEW PIANO DIV.
216 Grammont Phone 5938

SEE AND PLAY
THE NEW WEAVER SPINET
THE SMALL PIANO WITH THE GRAND PERFORMANCE
MARINE PIANO HOUSE
3210 Dick Taylor St. Phone 1882-J

FLASH!
10 NEW
Kimball Pianos
Purchased for The
University of Miss.
13 NEW
Kimball Pianos
Delivered To
University of Calif.
8 NEW
Kimball Pianos
Delivered To
University of Ky.
AMERICAN
CONSERVATORY
OF MUSIC
(One of the 3 Largest in the World)
Chooses Kimball
Exclusively
NORTH—SOUTH
EAST—WEST
KIMBALL
Is the Favorite
School, Church and Home
PIANO
See the Different Models At
Roark Bros.
703 Jackson Phone 3544

67—Seeds, Plants, Flowers

FIELD SEED
Pelican Soy Beans
Sinker's DPL-14 Cottonseed
Louisiana Hybrid Seed Corn
Funk's G-714 Hybrid Seed Corn
Cow Peas of All Kinds
We Also Have A
COMPLETE LINE
FARM
HARDWARE
ROYAL
Feed & Seed Store
812 DeSiard St. Phone 1068

SHADE TREES—PHONE 4739-J
MONROE NURSERY

Rose Bushes
3 for $1.00
Azaleas
Prices Cut to the Bone
CAREY HOLMES
907 Cypress, W. M. Phone 428

MERCHANDISE

67—Seeds, Plants, Flowers

POTTED MINIATURE GARDENIAS $2.50
WESTSIDE FLOWER & GIFT SHOP
403 N. 6th St., W. M. Phone 406

GARDEN SEED
FRESH AND PURE
LANE WILSON SEED CO.
11[illegible] North Grand Phone 387

Petunias—Salvia—Tomato Plants
BEDDING AND BORDER PLANTS
912 South 3rd McMullen Phone 4253-J 5-3-P

ATTENTION
FARMERS
Planting Is in Full Swing
Tyner-Petrus Co. has one of the largest stock of certified seed in the south. Hybrid and open Pollinated corn. Cotton Seed, Soy Beans, Lespedeza, Grass Seed of all kinds. Plants, Fertilizers, Insecticides, Farm supplies, Baby Chicks. Hardware.
For Price, Quality, Courtesy and Service—See
Tyner-Petrus Co.
West Monroe, La.

Fresh Flowers at Reasonable Prices.
COTTAGE FLOWER & GIFT SHOP
600 Morris Ave. Phone 2984

Dirt or gravel hauling.
Top soil or fill-in.
Charlie Martin. Phone 1766 4-25-A

69—Clothing, Wearg. Apparel

Children's Star Brand
Summer Sandals
Brown, White and Red
ALL LEATHER
$2.95, $3.25, $5.50
GUARANTEE
SHOE STORE
409 DeSiard St. Phone 6910

Beautiful Nylon Hose . . . $1.95 pr.
Summer cottons, laces, trimmings
REMNANT SHOP 410 Louisville

SMASH!
At Your Cost Living
During Grant's
ECONOMY SALE
Bargains Galore in Every
Department
W. T. Grant Co.
219 DeSiard St.

ROBBYS ARMY STORE
409 Trenton, W. M. Phone 8799

Time to Buy Your
STRAW HAT
See Our Large Assortment
Of First Quality Hats.
$1.49 to $6.95
Hunt & Whitaker, Inc.
436 DeSiard St. Phone 1970

70—Wanted To Buy

WANTED
Rough, Green Four Quarter Oak.
Regular Length or Tie Siding.
DIXON LUMBER CO.
Sterlington Road

WANT TO BUY
At Top Market Prices
Scrap Iron and Metals
From Industries and Farms
Also Pipe and Pipe Lines
Your scrap will help to relieve the shortage of new steel.
M. KAPLAN & SON
Pipe - Machinery - Supplies
9th and Adams Phone 942-7440

IF IT'S FOR SALE—Call 6058
John's Trading Co., 2205 DeSiard
We Buy Anything—Sell Everything

Highest Prices Paid For
Furniture Or Anything Of Value
Snyder Hdwe. & Furn. Co.
325 Trenton St., W. M. Phone 1778

GLOBE FURNITURE CO.
We Buy Used Furniture, Stoves, Heaters
Ice Boxes 1411 DeSiard St Phone 3541

REAL ESTATE FOR RENT

71—Apartments, Furnished

FURNISHED APARTMENT for rent. Will consider couple with small child. 108 Powell, West Monroe. 4-18-P

72—Business Places

T. G. WILSON'S Market For Sale. 100 Depot St. Reasonable. Phone 7864. 4-20-P

FOR LEASE—6 room house, bath, store building. Close in on North 3rd St. E. W. CRUSE—Phone 5400

ON WOOD STREET
Business Building 20x65
OPPOSITE COURTHOUSE Ideal location for any kind of office or work shop. Apply manager, Monroe Hotel

OFFICES FOR RENT
NEWLY remodeled offices. 2nd floor. Lights, gas, water furnished. Corner Walnut and Breard Streets. For information call 63. Mr. Updegraff, F. Strauss & Son, Inc.

OFFICES FOR RENT
5 large rooms, 335½ DeSiard St. Mrs. L. G. Gilliland. Phone 1114 or 151.

Large Lot for Lease
Vacant 150x150, corner Hart and Harrison E. W. Cruse Phone 5400

77—Rooms With Board

ROOM and 20 meals weekly for 2 girls and 4 working men. Phone 2145-M. 4-20-P

ROOM and board for students or working girls. $9 each. 204 South Second. Phone 413-W 4-22-P

REAL ESTATE FOR RENT

78—Rooms Without Board

NICE comfortable upstairs bedroom. Adjoining bath. Close in. Gentlemen. Phone 8609-W. 4-21-A

LARGE cool front bedroom. Most conveniently located. Men preferred. Phone 57. 610 North 3rd St. 4-18-A

FOR EMPLOYED COUPLE—Nicely furnished downstairs bedroom next to bath. 206 Pine. Phone 8011-R or 649.

FURNISHED BEDROOM with kitchen privilege. Phone 2145-M or 649.

WANT YOUNG MAN to share room with man student. Close in. Home cooked meals. Phone 8580-M. 4-18-A

LARGE cool bedroom or 1-room apartment. Close in. On bus line. Phone 7213-W. 4-21-A

FOR Rent nice furnished bedroom. Private entrance. 206 Layton, Phone 4581-W 4-13-P

FURNISHED bedroom in private home, convenient to bath. Attic ventilation. 403 S. 1st, West Monroe.

FOR Rent nicely furnished upstairs bedroom. Gentleman. Phone 4972-J. 4-19-P

NICE front bedroom on bus line. Private entrance, connecting bath. Attic ventilation. Phone 1023. 4-18-A

MRS. COOK'S PLACE. Large upstairs room. Cool and comfortable. Suitable for two girls. Phone 4035. 4-18-A

LARGE bedroom suitable for couple or 2 working girls. Large closet, near phone Apply 701 Oak St., after 4:00 p. m. Phone 5790-R. 4-16-P

NICELY furnished bedroom on bus line. Gentlemen only. Phone 3381-J. 1410 Park Ave. 4-16-P

$6.00 Per Week
MONROE HOTEL
231 South Grand
PHONE 3180

83—Wanted To Rent

WANTED. 2-room furnished or unfurnished apartment for working couple. No children. No pets. Phone 8649-W. 4-21-A

FIRE DEPARTMENT employee (veteran) and wife desire 2 or 3 room unfurnished apartment. Permanent. References. Phone 5205-XW. 4-21-A

WILL PAY $75 per month for furnished or unfurnished 2-bedroom house. Phone 3959-W or 8402.

WANT furnished or unfurnished apartment. No pets. No children. Phone 3016-M. 4-20-P

DISABLED VETERAN, wife and 8 mos. old son desires 2 bedroom furnished or unfurnished house. Must be reasonable. Phone 7284. 4-18-A

COUPLE with year old son desires furnished apartment. Phone 2300, Room 231 4-18-A

$100 REWARD
For rental of 5 room unfurnished house or apartment for occupancy May 1st. Reward will be paid when rent contract is signed Call 322.

RESPONSIBLE parents of year old son desires furnished or unfurnished apartment. Permanent. Call Mrs. Albright 3507-W. 4-19-P

2 OR MORE bedrooms, furnished or unfurnished house or apartment, by local business man. Call 5605-J. 4-1-P

REAL ESTATE FOR SALE

84—Business Prop. For Sale

FOR RENT OR SALE. Sheet iron ware house. 16x30. Rear of 513 Trenton St., W. M. Phone 6346. 4-21-A

Grocery Store and Home
WALK-OUT PROPOSITION
Good neighborhood grocery doing excellent business. Books show monthly gross of $3,200 to $4,000. Store 22x40 with approximately $4,000 inventory. Includes all equipment and stock. Has 5-room home on large lot. Attic fan, fireplace, porches. Close in to West Monroe, near school. Financed. $14,000.
MRS. ALICE DAVID
Phone 7474 or 6590-J

SAWMILL
10,000' CAPACITY
Price Reduced To $2,000
Close in to Monroe. Fully equipped with good equipment.
MRS. ALICE DAVID
Phone 7474 or 6590-J or County 7705

COMPLETE market equipment, drink box, adding machine. McCook's Grocery, Hwy. 80, West Monroe. Phone 1923-R. 4-20-P

INVESTMENT PROPERTY
2 Buildings. Income $125 per month. Lot 112 x 150 fronting on DeSiard. Only $9,500. E. W. Cruse, 302 Ouachita Bank. Phone 5400.

FOR SALE
FILLING STATION
Prominent location. Stock and Equipment. Doing good business. Money maker for right man.
B. S. BRASWELL, PHONE 2714, 2372-J

Ideal Investment
Property
With Material
Enhancement Possibilities
S. E. Corner 4th and Olive Sts.
(143 ft. wide x 150 ft. deep)
Produces Nice Net Return
On Asking Price
H. L. Rosenhein, Realtor
815 Ouachita Bank Bldg. Phone 1307

BUSINESS—HOME
Small grocery store with permit to sell Beer In good location. 7th and Calypso St. Will sell stock and fixtures at inventory. Rent on Building with living quarters $25 per month.
MRS. IVY RAYNER
4205 Lee Ave. Phone 5055-M

DRIVE-IN ON HWY. 80
Complete cafe fixtures. Building can be rented reasonably Doing good business. $3,000 Will take car as part payment E. W. Cruse. Phone 5400

Modern
Dental Equipment
With
Complete
Laboratory
Old, established location for over 20 years.
335½ DeSiard
MRS. L. G. GILLILAND
502 Rochelle Phone 1114 or 151

4 ROOM house and auto repair garage building 36 x 50. All garage equipment and heavy tools. Lot 110 x 150. Just outside West Monroe on Shreveport Hwy. $9,500. E. W. Cruse. Phone 5400.

REAL ESTATE FOR SALE

84—Business Prop. For Sale

UP-TO-DATE grocery and market with lovely 4-room home attached. Large kitchen cabinet, plenty of closets, attic fan. Garage with store room. Corner lot. Doing excellent business. Priced for quick sale.
CAFE, West Monroe, Cotton St. Priced for quick sale. Doing excellent business.
BRICK BUILDING. 800 Block South Grand. $12,500. Revenue $125 per month.
CAFE & BUILDING. 200 N. 4th West Monroe. Lot 50x100. Will sell without equipment. Ideal location for ice cream parlor. $4,800.
MRS. L. G. GILLILAND
502 Rochelle Phone 1114 or 151

PINE & N. 2ND
Ideal Business Location
Large 2-Story House
10 Rooms
2½ Baths
Lot 65x150
Price $14,500
MRS. L. G. GILLILAND
502 Rochelle Phone 1114 or 151

UP-TO-DATE CAFE
All fixtures and stock. Equipment only one year old. Seating capacity 79. Indirect lighting. Doing excellent business. Will sacrifice because of ill health. On Hwy. 55 miles E of Monroe in fast growing town near oil field, sawmill, and good farming section. Write E. W. Cruse, 302 Ouachita Bank or Phone 5400.

85—Farms & Land For Sale

FOR SALE—449 acre plantation on main highway between Mer Rouge and Oak Ridge. 9 tenant houses and owner's dwelling. Electricity installed for lights, power and pumps. Complete set of tools and farming equipment (tractor, combine and other attachments). Also over 800 bushels corn, cotton seed, bean seed, work stock, cattle, hogs, hay, etc., to the value of over $8,000 goes with place at $32,000, or $10,000 down payment and balance over period of years at 5 per cent. See, phone (2986) or write Charles R. Tallman, Mer Rouge, La.

85 ACRES—$1700
ABOUT 2½ miles from city limits of Monroe just off Winnsboro Rd. E. W. Cruse. Phone 5400.

7½ ACRES on Shreveport Hwy. Near Farmerville Rd. $175 per acre. E. W. Cruse. Phone 5400.

37 ACRES $1,160
37 ACRES of nice land covered with hardwood timber. This land is near Little Bayou Boeuf. Priced for quick sale.
C. H. BATES
Office 1707 Jackson St. Phone 461

IDEAL SMALL FARM
On Boeuf River about eight miles from Rayville. 72 acres with 59 acres in cultivation. Three bedroom home with electricity and butane gas. Two tenant houses, two barns and other sheds. Five mules and horses with equipment. Also new tractor and equipment may be purchased. An ideal set up on an ideal small farm and immediate delivery may be had.
LIVESTOCK FARM
or a good combination farm containing 575 acres bordering some two miles on Boeuf River above Girard. Over 300 acres in cultivation and 100 acres in good pasture well fenced. Five-room main house and eleven good tenant houses. Delivery may be arranged for convenience of the purchaser. Growing crops and personal property may be purchased.
WALLACE D. EZELL
Farm Lands—Farm Loans.
Phone 728-R 504 Auburn Ave.
Monroe

6 room house about 2 years old. 2 screened porches, plenty closets. Garage. 53 acres. 13 acres in cultivation, balance in young timber. On gravel Rosefield Rd., 8 miles East of Olla. $3,250. E. W. Cruse. Phone 5400.

122 Acres Good River Land
5 room house, servants quarters, 7 good out houses. Beautifully landscaped. 52 acres hardwood timber, nice shade trees, orchard, good garden. Flowing artesian well. $11,000.
MRS. ALICE DAVID
Phone 7474 or 6590-J or County 7705

LOT 210x220—$590
On gravel road about 400 ft. off Hwy. 80 near Claiborne School. Water, lights, gas available. E. W. Cruse. Phone 5400.

On Bayou Off Swartz Rd.
36 acres under fence. 2 houses. All modern conveniences, lights, telephone. 5 min. from Monroe. Very small income from 2 gas wells. ½ minerals $7,350. E. W. Cruse. Phone 5400.

4-Room House—22 Acres
TILE CURB WELL. 17 acres open. ¼ mile beyond Chapel Hill Church on Farmerville Road Known as "Brooks Place." $2,100, $1,100 down balance like rent. E. W. Cruse. Phone 5400.

RIVER FARM
81 acres of outstanding fertile land all in cultivation, with young orchard. Proven to be most productive farm in parish Has lovely 3-bedroom home, pine paneled throughout. $13,000.
MRS. ALICE DAVID
Phone 7474 or 6590-J or County 7705

86—Houses For Sale

4 room house, bath. No fixtures. 5 acres land under fence. Lights, well water, Butane gas. $6,500. 2½ mi. west, Smith's Rd. Apply Hill's Grocery. 4-20-P

5 room house on DeSiard close to College. May be used for business.
Mr. & Mrs. Porter, Realtors
1014 North Second Phone 5306, 5950-M

Practically New House
6 rooms, bath Completely furnished except refrigerator. 3 lots. 101 Hill St., just off 700 block Montgomery, West Monroe $7,350. E. W. Cruse Phone 5400.

FOR SALE
6 room cypress house, 20 acres Monroe-Farmerville Rd. 1½ miles beyond Drew School. Electricity, Butane gas, barn, garage, good water, $5,000.
NEARLY ½ Acre, 3-room house. Electricity In Siegle Addition, 1st house east of Crossroads Gro. $1,650. Terms.
ATTRACTIVE new house 3608 Richmond. 3 bedrooms. Hardwood floors. 4 bearing Pecan trees. Lot 68x110. Immediate possession. $8,500.
2907 Lee Avenue—6 rooms and bath, 2 sinks Can be used as duplex. Attractive kitchen Front and back screened porches. New paint and interior decoration. Must be shown by appointment. $6,500.
619 JACKSON—2 story dwelling. Excellent location. Will finance.
119 RICHMOND—3 bedrooms, good hardwood floors. Redecorated. Excellent condition.
CHOICE building sites Monroe and West Monroe
B. S. BRASWELL, Realtor
1006 Ouachita Bank Bldg.
Phone 2714 or 2372-J.

REAL ESTATE FOR SALE

86—Houses For Sale

Lovely 2-Bedroom Home
Large Lot
107½ ft. wide x 150 ft. deep
1011 South 3rd St.
Available For Quick Possession
H. L. Rosenhein, Realtor
815 Ouachita Bank Bldg. Phone 1307

5 room house about year old. 4 rooms good new furniture. Lot 50x150. 1218 South 3rd St. $9,400. $3,100 cash, balanace like rent. E. W. Cruse, Phone 5400.

BUSINESS—DESIARD
Close in business property; fronting practically 300 ft. on DeSiard. Depth 125 ft. Private railroad switch. Priced to sell.
BON AIRE DRIVE
Edgewater Garden, suburban home, fronting 200 ft. on Bayou DeSiard. 2 acres in entire tract, all under good fence. 5-room cottage in excellent repair. Gas and lights only. Double garage. Chicken house. Ground well leveled and landscaped. Price $6,500 cash. Possession at once.
SPANISH CITY ADDN.
6109 Cortez St. 1 story brick stucco cottage with tile roof, 2 bedrooms, tile bath. 2 lots 75x220. Possession in 30 days. $6,500
LUTHER REED & CO.
202 Heninger Bldg. Phone 3050

5-ROOMS and complete bath. To be moved. $1,000. Can be seen at Red Willett's Truck Yard. Write G. E. McKenzie, Box 141, Magnolia, Ark. 4-19-P

LARGE 4-ROOM HOUSE
Bath, screen porch. All built-in features. Beautiful hardwood floors. Only about 3 months old. Good garage. Lot 60x142. On Georgia St. just off Plum. $7,400. Can be handled on G. I. & FHA combination loan. E. W. Cruse. Phone 5400.

2-Story house with 2 baths, 7 room house with bath, store building. Lot 50x150. All buildings have lifetime roof. Rents for $187 per month. South side Monroe $13,500. E. W. Cruse. Phone 5400.

4 ROOM HOUSE, bath, attic fan. 1403 North 8th St. Lot 46x100. E. W. Cruse. Phone 5400.

240 Acres—6-Room House
Bath. Garage apartment. Store building leased for $40 per month, large 2-story barn, poultry house, other out buildings. Well water, electric pump. 50 acres cultivatable land, balance pasture and hardwood timber. ½ mineral rights. 4 miles beyond Brown Paper Mill on Jonesboro Hwy. $12,500. E. W. Cruse. Phone 5400.

LOVELY 4-bedroom home. Hardwood floors, plenty closets. Fireplace. Venetian blinds, attic ventilation. Large living room, dining room and kitchen. Screened in back porch. Wash room equipped for Bendix. Nice yard. Lot 60 x 150.
SAM OR MRS. BOURLAND
1211 Cypress, W. M. Phone 2537

$3,000
Georgia and Philips Streets, 3 large rooms, 2 porches. Extra nice corner lot 50x150
MRS. IVY RAYNER
4205 Lee Ave. Phone 5055-M

2-BEDROOM HOME
On Filhiol at Jr. College. Price includes Bendix and range. FHA and GI approved
I. & S. REALTY
Mrs. Myrtis Harper, Mgr. Phone 2805, 883

PRICE REDUCED
2-BEDROOM BRICK HOUSE, south side Lot 150x150. Immediate possession.
I. & S. REALTY
Mrs. Myrtis Harper, Mgr. Phone 2805, 883

Business Location $6,000
5-Room house, bath, 2 porches. Good condition. Lot 50x160. 1204 Cypress. West Monroe. E. W. Cruse. Phone 5400

COUNTRY HOME
5 ROOMS, bath without fixtures, attic fan, electric pump, Butane gas, lights, telephone. Poultry houses. All fenced. 3-room and 4-room tenant house. 2 large barns 2 orchards. $4,000 worth hot beds, electrically heated. Some farm equipment. 70 acres land. 42 acres cultivated, balance pasture and woodland. About ½ mile off Shreveport Hwy. 7 miles from Monroe. $15,750. E. W. Cruse, 302 Ouachita Bank Phone 5400.

2-Bedroom Furnished House
4 rooms and bath, nice furniture, asphalt tile floors, shingle siding. 2 lots About 2 blocks off DeSiard Rd., on Airport Rd $4,000 E. W. Cruse. Phone 5400.

NEW 4 rooms, bath. West Monroe.
REDECORATED 3 bedroom house, tile bath, shower. Air conditioner. Plenty closets. Lifetime roof. Corner lot. Paving paid.
6-ROOM HOUSE, tile bath, plenty closet space. 307 North 4th St., West Monroe. Excellent condition.
3-BEDROOM HOME 1318 Spencer. Excellent condition. Corner lot. Shown by appointment.
6-ROOM HOME, 201 Arkansas, tile bath, large front porch, glassed-in side porch with entrance. Corner lot 65x143
WHITE'S FERRY Rd.—3 room house, no bath 10 acres under fence. Priced to sell.
EXCELLENT drive-in location. All modern equipment and fixtures for sale. Building can be leased.
Mrs. R. E. Davis—Phone 1094
If No Answer Phone 4054

FOR SALE
5-ROOM HOUSE. Lights, water. Approximately 1 acre. 2 miles out Arkansas Road, near Hollingsworth Dairy. $4,200.
FARMERVILLE, LA. Cafe and all equipment. Doing over $55,000 business. $16,000.
LARGE 5-room house with bath. Brand new roof. 2 lots. 3804 Lee Ave. $6,500.
COLUMBIA, La. Tichell Building, on main street. 2 story brick building, 30x56. Upstairs—6 rooms, bath, hall, 2 porches, front and back entrance. Downstairs—furniture store with living quarters and bath. $19,000.
809 WINNSBORO RD. 4-room house, bath, lifetime roof, asbestos siding. $5,000.
98 ACRES, 6-room house near Drew. $2,000
20 acres. All improvements. $1,350.
65 acres. Improvements. Natchitoches Rd.
MILHAVEN Road, 3 acres, 4-room house and store. Doing business. $4,500.
Hwy. 80, W. M. 3 bedrooms, 2 acres $10,500
LOT, 70x160, in 600 Block Filhiol, Jr. College Addn. Paved street. $750.
Lot facing lake, Edgewater Garden, $1,500
Lots facing Jackson St., $650 each.
Lot on Hawthorne St. $1,200.
LOT, 75x150, Anderson St., W. M.
Investment—8 houses for colored. 18th St. Must sell together.
C. E. BUCKLEY
1215 St. John Phone 1074

HOME & INCOME
9-Room house, bath-and-a-half, 2 porches Just reconditioned throughout Venetian blinds, awnings One-room garage apartment and bath. Live in 3-room apartment and have income of $120 per month Large corner lot. Paving paid. 117 South 5th St $8,750. E. W. Cruse. Phone 5400.

NICE 6-room house, 3 bedrooms, bath, several large closets, attic fan, less than six months old, two lots. Located 404 Browning, W. M. Near Mitchell School $9,300 $1,100 down, balance like rent. Phone E. W. Cruse, 5400. Immediate possession.

HOMES—BUSINESS PROPERTY—LOTS
Mr. & Mrs. Porter, Realtors
1014 North Second Phone 5306, 5950-M

4-ROOM HOUSE, barn, 37 acres land. Part incultivation, balance hardwood and pine lumber Located one mile off Winnsboro Road on Miller Road, just beyond Harrison Rymes' known as the Tidwell Place $2,000 Phone E. W. Cruse, 5400

NEW 5 ROOM HOMES, modern, in city limits of W. M., ½ block off bus line. 100% G. I. Loan. Call 7281.

REAL ESTATE FOR SALE

86—Houses For Sale

N. SIDE—REDUCED
3 Bedrooms. Perfect condition. Asbestos siding, floor furnaces, Venetian blinds and attic ventilation. Double garage. Between Georgia Tucker and Neville schools. You couldn't build a better one. Immediate possession. $12,500.
COUNTRY HOME
2-bedrooms. All modern conveniences. Set in beautiful pine grove. All out buildings you need including servant's quarters. Have to see to appreciate. 5 miles of new Bridge. Immediate possession. Veteran approved. Only $10,700.
2 Blocks of Jr. College
Constructed of the very best pre-war materials. Will take a good Veteran or F. H. A. Loan. 2 bedrooms on large corner lot. Fireplace in living room. Hardwood floors. Venetian blinds, plenty built-ins and storage space. Nice screened porch. Beautifully landscaped. Excellent condition throughout.
$1,850 Down
Pick-up notes of $40.20 per month buys this lovely 5 room home in beautiful Riverbend Addition in W. M. Corner lot 70x150. 2 blocks from school.
$1,350 Down
Move in tomorrow. 5 room home. Hardwood floors, large rooms, plenty closets. Asphalt tile in kitchen, inlaid linoleum in bath. Garage. Good residential section in Monroe.
7219 DESIARD ROAD
Lovely 3 bedroom brick home with tile bath, large living room, dining room, breakfast room, kitchen, cabinets, spacious closets, hardwood floors. Double garage and storage room. Beautiful back yard bordering on Bayou DeSiard. Trees and shrubs, riparian rights. $18,850.
MRS. ALICE DAVID
Phone 7474 or 6590-J or County 7705

BY OWNER. 7 rooms, hall and bath. 2 apartments rented, $54 month. Big garden, pasture, chicken house, cow stalls, double garage. Just off DeSiard at 2500 block. In corporation limits. 203 Renwick.

Investment Property
5-ROOM house with bath, 5 three-room furnished tourist cottages with bath, also trailer camp, and large grocery store building, stock and fixtures. Walk-out proposition. Deep well water. All modern conveniences. 7 acres land. On Monroe-Alexandria Hwy about 38 miles South of Monroe. Doing good business. Reason for selling—ill health. $12,800. E. W. Cruse Phone 5400

INVESTMENT PROPERTY
Revenue of more than $200 monthly. 4 apartments, furnished or unfurnished. Very reasonable. Close in West Monroe. Phone 3721. 4-18-A

810 ST. JOHN
LIVING room, dining room, kitchen, bath 2 bedrooms downstairs. Pine paneled playroom upstairs. Playroom now being used as sitting room, recreation room, has sleeping facilities with large storage room. Inlaid linoleum, plenty built-ins, 3 ceiling fans. Beautiful light fixtures, screened concrete front porch, screened back porch. Garage. Lot 50x150. This is a lovely, comfortable home in the best neighborhood
OUACHITA REALTY CO.
Phone 3298-R or 4148

INVESTMENT property 3 bedroom house near Georgia Tucker School. Attic ventilation. Venetian blinds. Garage Apartment. $10,500
'GENE FLOURNOY
700½ Trenton, W. M. Phone 1569, 672

Price Reduced to $3,200
5 ROOM house, complete new bathroom, electric pump, gas, lights, 2 acres land Just beyond Riser's Dairy off Old Natchitoches Road. Immediate possession. E. W. Cruse Phone 5400.

NEW HOME—VACANT
G. I. Approved, 2 bedrooms. Highland Park Addition, $7,600.
I. & S. REALTY
Mrs. Myrtis Harper, Mgr. Phone 2805, 883

COLORED People here's your chance to buy your own home. 1 large 6-room house —2 sides. Numbers 405 and 407 North 13th Street. Priced $2,500.
ALSO large 2 room house and a large 1 room house at 409 North 13th St. Price for both only $1,950. These places are right in front of the high school. Get them quick.
C. H. BATES
Office 1707 Jackson St. Phone 461

400 FORSYTHE AVE.
7 ROOMS and 2 baths. 1,757 sq. ft. Facing Park, near schools, tennis courts, swimming pool, and golf course. On bus line. Finest location in Monroe. Call owner Phone 1625 for appointment. 4-18-A

HOME & BUSINESS
Large 8-room house, 2 baths Grocery store building, stock and fixtures Large barn large poultry house, out-buildings. 4 tenant houses, orchard, butane gas lights, deep well water. 54 acres land all open. On Monroe-Vicksburg Hwy., at Crew Lake, 12 miles from Monroe city limits $17,500 E. W. Cruse Phone 5400

It's New—
It's Modern
Just Completed
Move In Today
3802 Dick Taylor
2-bedroom home. Oak floors, textone walls, large kitchen (15x14) with lots of cabinets. Inlaid linoleum. Copper water lines. Bronze screens.
Very well built
Easily financed
TROY & NICHOLS
OFFICE PHONE 7700
Nights and Sundays Call
Gochenour — 2492

IMMEDIATE POSSESSION. New 5 room house. Porte-cochere. Built in cabinets. Plenty closets. Hardwood floors. Good neighborhood. Lot 54x143. Must be seen to be appreciated. Phone 7284. 4-21-A

ALABAMA STREET
Corner lot 100x150. 3 big rooms. Screened in front porch. Beautifully landscaped. $3,850.
I. & S. REALTY
Mrs. Myrtis Harper, Mgr. Phone 2805, 883

5-ROOM HOUSE, bath. Venetian blinds. Lots 50x265. Located North of Brown Paper Mill, just off Jewell St. Price $4,000. $1,200 down. Balance $20.46 per month. Possession on or before 30 days. E. W. Cruse. Phone 5400.

YOU WILL PROFIT
by investing your money in a home with income. 6-room house with 2 sinks used as duplex. Live in one side; let other pay for house. 3609 Richmond Ave. $7,500.
MRS. IVY RAYNER
4205 Lee Ave. Phone 5055-M

HIGHWAY 80
NEAR AUCTION BARN. 2-bedroom home. Near school and church. 1 acre ground. Immediate possession.
I. & S. REALTY
Mrs. Myrtis Harper, Mgr. Phone 2805, 883

JUST THE HOME
for large family. 4-bedrooms, large living room, dining room, breakfast room, kitchen, screened back porch, garage, 2 lots 100x150. South Side. $6,500.
MRS. IVY RAYNER
4205 Lee Ave. Phone 5055-M

REAL ESTATE FOR SALE

86—Houses For Sale

MODERN, "large 3-rooms" house with bath, located at 704 Wood St. Lot 25x150. This is the best buy in the Twin Cities Near Crosley School. Priced at only $4,000.

FAIRVIEW
5-large rooms, hardwood floors, plenty closets. Concrete walks and drive. Already financed. Immediate possession.
MRS. IVY RAYNER
4205 Lee Ave. Phone 5055-M

You May Be
SORRY
If You Do Not See Our Fine Selection of New Homes. All F. H. A. and G. I. Approved for 100% Loans to Veterans—About 80% to Non-Veterans.
College Ave.—2 bedroom home. Garage attached, asbestos siding, beautiful interior finish. Attic fan and floor furnace included for $7,500.
NICHOLS ST. A few houses left. All 2 bedroom homes, plenty closet and cabinet space, double sinks in kitchen, Asphalt tile in kitchen and bath. Copper water pipes, metal screens. Priced from $6,630 to $7,340. Monthly payments $36 to $48.
COTTON MILLS ADDITION. Several lovely 2-bedroom homes to be constructed immediately. LOTS are high and dry. Sewerage available. Priced at only $6,500.
RIVER BEND ADDITION, WEST MONROE. Small 2-bedroom homes going up soon. Will be lower than present rent prices.
EXTRA SPECIAL
Must Sell Immediately
301 Parker, South Monroe
2-bedroom home, corner lot. Beautifully landscaped. In good condition. Attic fan included for $4,300. $2,000 cash will handle.
TROY & NICHOLS
OFFICE PHONE 7700
Nights and Sundays Call
GOCHENOUR—2492

ONE BLOCK from Baptist Church, one block from Crosley School, West Monroe Lovely 2-bedroom home with garage apartment in back. Immediate possession.
I. & S. REALTY
Mrs. Myrtis Harper, Mgr. Phone 2805, 883

5-ROOM house partly furnished. Corner lot 60x150 on Rochelle.
5-ROOM house remodeled and redecorated throughout. Exclusive neighborhood on North Side.
10-ROOM 2-story house, 3 bedrooms. 4 garage apartments furnished. $450 income. Close in on North Side. Will take house in as part payment.
NEW 3-bedroom house, attic fan, floor furnaces. Double garage. 1704 North 4th St.
3-BEDROOM house, nice location on South Side near Ida Benton School.
E. R. & LELA K. BREARD
100 Louisville Phone 649, 2548

LOVELY new 5-room house, hardwood floors, all rooms extra large, nice closets, inlaid tile in bath and kitchen. Asbestos siding Garage. Corner lot 75x150. Very small down payment for G. I. Corner Highland and Isabelle in North Monroe

3-BEDROOM home, extra large living room with fireplace, dining room, kitchen and breakfast nook. Hardwood floors throughout. Asbestos siding. Large lot. Near grade school and church, North Side, West Monroe.

LOVELY 4-bedroom home, Cypress St., W. M. Hardwood floors, attic ventilation, fireplace, large living and dining room, screened back porch, washroom equipped for Bendix. Lot 60x150.

LOT 60x185 North 8th St., McGuire Addition $475.
SAM OR MRS. BOURLAND
1211 Cypress, W. M. Phone 2537

3-Bedroom Home on South Third
Mr. & Mrs. Porter, Realtors
1014 North Second Phone 5306, 5950-M

FOR SALE
3-bedroom house, North Side. Completely furnished. Corner lot. $10,000.
REALTY SALES & LEASING CO.
Phone 1373

MONROE
ARKANSAS AVE. Good investment. Large 7-room house with garage apartment. Double garage, store room and servant house. Newly redecorated. Revenue $85 per month. Corner lot.
SOUTH GRAND. Lovely 2-bedroom home in good condition. Front porch and large glassed-in back porch. Garage. New roof. New asbestos siding. Excellent location. Will sell furnished or unfurnished.
BETWEEN Georgia Tucker School and Neville High. Lovely 3-bedroom home. Screened front and back porch. Excellent condition. Lot 85x150. $9,700.
SPENCER ST., Fairview Addition. Beautiful 2-bedroom home. Completely furnished except for 1 bedroom. Hardwood floors. Floor furnace. Lot 50x150. $11,500.
415 HOWARD. Lovely 2-bedroom home. Hardwood floors. Plenty built-ins, venetian blinds, floor furnace. Lot 50x300. $8,750.
FOUR-UNIT apartment house. Furnished. South Side. Good investment. Revenue $160 per month. Price $12,500.
3808 WHITE STREET. 1 block off Powell in Booker T. Washington Addition. Large 5-room house in good condition. Hardwood floors, large screened front and back porch. Bath. 2 lots. $5,250.
NEAR JUNIOR COLLEGE
5-ROOM brick veneer home. Excellent condition. Lot 55x175. $9,450.
108 MASONIC. Lovely 2-bedroom home. Venetian blinds, attic ventilation, insulated. Garage and store room. 2 lots.
WEST MONROE
NORTH 7TH ST. Lovely 2-bedroom home. Plenty built-ins. Hardwood floors. Garage. Nice shrubbery. Lot 50x150. Priced for quick sale.
LUDWIG AVE. Large 2-bedroom home. Glassed-in front porch. Good condition. Corner lot.
403 TRAVIS. West Monroe. Near Millsap's School. New 2-bedroom home. Venetian blinds, floor furnace, disappearing stairway. Garage attached. Quick possession. $6,800.
WHITE'S FERRY ROAD. Large 5-room house with bath. 4-room house without bath. Possession in 2 weeks. Fronting 200 feet on White's Ferry Road. Depth 217 feet. $6,300.
BAWCOMVILLE, on Neal's Lane. 3-room house and unfinished building. 24x36. Possession in 3 weeks. $1,900.
MRS. L. G. GILLILAND
502 Rochelle Phone 1114 or 151

FOR SALE
209 ROCHELLE AVE.
Master bedroom, living room, dining room, kitchen, large breakfast room, 2 large screened porches. Completely furnished including Electrolux refrigerator and good gas range. Large lot. Lovely flowers and shrubs. Best neighborhood in town Immediate possession. $9,500.
E. B. JOHNSTON
317 Bernhardt Bldg. Phone 45

½ BLOCK OFF S. GRAND
9-Room house, 2 baths, large screened porch 6 rooms of practically new furniture. Lot 50x175. Nice neighborhood $9,500 Arranged suitable for 3 apartments or home and one apartment E. W. Cruse Phone 5400

87—Lots For Sale

Edgewater Gardens
Lovely Lot—Fronting Bayou DeSiard
100x400—Call 947-W
4-20-P

Here Is the PLOT For The
NEXT CHAPTER IN YOUR LIFE
LOT 50x150 on Plum St., between Georgia and South 1st. $600.
CORNER LOT on McGuire, Cole Addition near Junior College $1,050.
LOT 50x150 on South Grand, $950.
2 LOTS 50x150 on Milton just off Jasmine, $2,500
LOT 75x150, corner North 9th and Glenmar. Paving paid. $1,400.
E. W. CRUSE. PH. 5400

REAL ESTATE FOR SALE

87—Lots For Sale

2 LOTS in 200 Block North 10th St. $490 cash. Balance financed.
LOT 70x150, corner Glenmar and N. 9th. $1,300.
LOT 55x175 in 1400 block on Cole Ave., near Junior College.
LOT 30x65 on North 2nd St., between Pine and Arkansas. Good business location.
2 LOTS, corner Alabama and Reed.
CORNER LOT on Avoyelles, 1 block off Loop Road. 100x142. $900.
LOT 75x142 on Avoyelles. $600.
2 LOTS, South 4th St. 50x150. $600 each.
LOT in 800 block of Glenmar. $1,400.
LOT 60x150 Myrtle St. $1,050.
2 LOTS on North 11th St., McGuire Addition. West Monroe. Both $750.
2 LOTS in McGuire Highland Park subdivision facing Arkansas Rd. $600 and $500.
4 LOTS on Foch. 50x175 each.
4 LOTS on Petain. 50x150 each.
MRS. L. G. GILLILAND
502 Rochelle Phone 1114 or 151

LOT 50x150 in 600 block South 2nd St. Big tree on lot. $850.
I. & S. REALTY
Mrs. Myrtis Harper, Mgr. Phone 2805, 883

FOR QUICK SALE—$675
Good building site 50 x 150 corner Holly and South 4th E. W. Cruse Phone 5400.

88—Real Estate Brokers

C. H. BATES
CITY REAL ESTATE & FARM LAND
Office 1707 Jackson St. Phone 461

LIST with us—we finance most of our sales; making possible many deals that would otherwise be impossible.
Troy & Nichols Ph. 7700

GEORGE W. GUERRIERO
Listings appreciated—FHA Loans
321 BERNHARDT BLDG. PHONE 6103

MRS IVY RAYNER
Buyers for Moderately Priced Houses
Phone 5055-M 4205 Lee Ave.

E. R. & LELA K. BREARD
Ofc 100 Louisville Phone 649, 2548

WALLACE D. EZELL
Farm Lands—Farm Loans
Phone 728-R 504 Auburn Ave., Monroe

E. B. JOHNSTON
Real Estate Broker
317 Bernhardt Bldg. Phone 45

B. A. GENTRY
208 S Riverfront, W. M. Phone 1534

H. L. ROSENHEIN, Realtor
815 Ouachita Bank Bldg Phone 1307

SAM R. BOURLAND
List Commercial—Residential
Farm Property—Phone 2537
1211 Cypress St., West Monroe, La.

MRS. ALICE DAVID
WILL SOLVE your real estate problems. Farms, houses, lots listings solicited. Phone 7474 or 6590-J

I. & S. REALTY
Listings Solicited Houses. Lots. Farms
MRS MYRTIS HARPER MGR.
Phone 2805 305 McClendon, W. M.

FAULK—FOSTER
INSURANCE—REAL ESTATE
507 Ouachita Bank Bldg Phone 4303

OUACHITA REALTY CO.
LISTINGS APPRECIATED
Phone 3925-3298-R

91—Wanted—Real Estate

HAVE BUYER FOR 2 LOTS
GOOD BUILDING SITES
SPLANE ADDITION
WEST MONROE
CALL 5400
E. W. CRUSE

Act Now!
If You Are Planning
To Sell Your Home
I have prospects for North and South Side homes.
One prospect wants North Side home. Will pay between $16,000 and $21,000.
W. D. KRAMER
LIST YOUR PROPERTY
PHONE 6571

HAVE
CASH BUYER
For
3 to 5-ROOM HOUSE
Near Brown Paper Mill
or
Bawcomville
CALL 5400
E. W. CRUSE

Listings Solicited
HOUSES
In Monroe and
West Monroe
Phone 1094
Mrs. R. E. Davis

Remember
It Is Our Loss
If We Fail
To Sell Your
Property
THAT IS WHY we work so hard to sell everything we take a listing on. If you want action on your property we will work on it until it is sold. [illegible]
We Seldom Fail
Try Us
We Get Results
PHONE 5400
E. W. CRUSE
302 Ouachita Bank Bldg.

30-PERSON CAST IS REHEARSING

'Front Page' Concludes First Week; Parts Well Learned

"The Front Page" is through with its first week of active rehearsal, and near the end of those initial "birth-pangs," which are always particularly agonizing and drawn out in a play which occupies a cast of near 30 people, with at least a dozen of them on stage at all times. After careful analyzing of the lines and detailed notation of the proper stage business as it is pointed out by Director Kay Crandall Causey, the various members of the cast are beginning to know where they should be when to get the greatest effectiveness from each of the mile-a-minute, tumultuous, razzle-dazzle scenes.

The cast which is juggling lines and stage crosses and trying to keep some semblance of order in this fictitious newspaper press room, which is any thing but orderly, includes Elizabeth Whitfield, as Peggy Grant, and Kit Walters as her mother; Theo McClain as Mrs. Schlosser, and Sue Williams, as Molly Malloy. Dick Richmond is the leading masculine role, Hildy Johnson, while other reporters are played by Frank Breese as McCue, Dave Nicol as Wilson, Luke Morris as Kruger, H. L. Yates as Schwartz and Harry Litzheimer as Murphy, James McBeth as Endicott, and Tommy Hayes as Bensinger. Gilbert Findlay is doubling, playing both Woodenshoes, and Walter Burns, the publisher, while Bid Causey is playing the sheriff. Frank Patterson, will be seen as the mayor, James Gilmer is playing Pincus, L. C. Grimsley, Diamond Louie, and Albert Ringo, Earl Williams, the murderer.

The play will be given Thursday and Friday, May 13 and 14, at Georgia Tucker school. The change of date from the regular Monday and Tuesday playing dates was made to miss both a brotherhood meeting at Georgia Tucker and city elections on the 11th.

In Colonial America, a cap was the sign of a married woman.

W. S. (Willie) ADCOCK
Electrical Contractor
For Best Electrical Work
Phone 3746-M
219 Haynes W. Monroe

FLY PATIENT TO ORLEANS

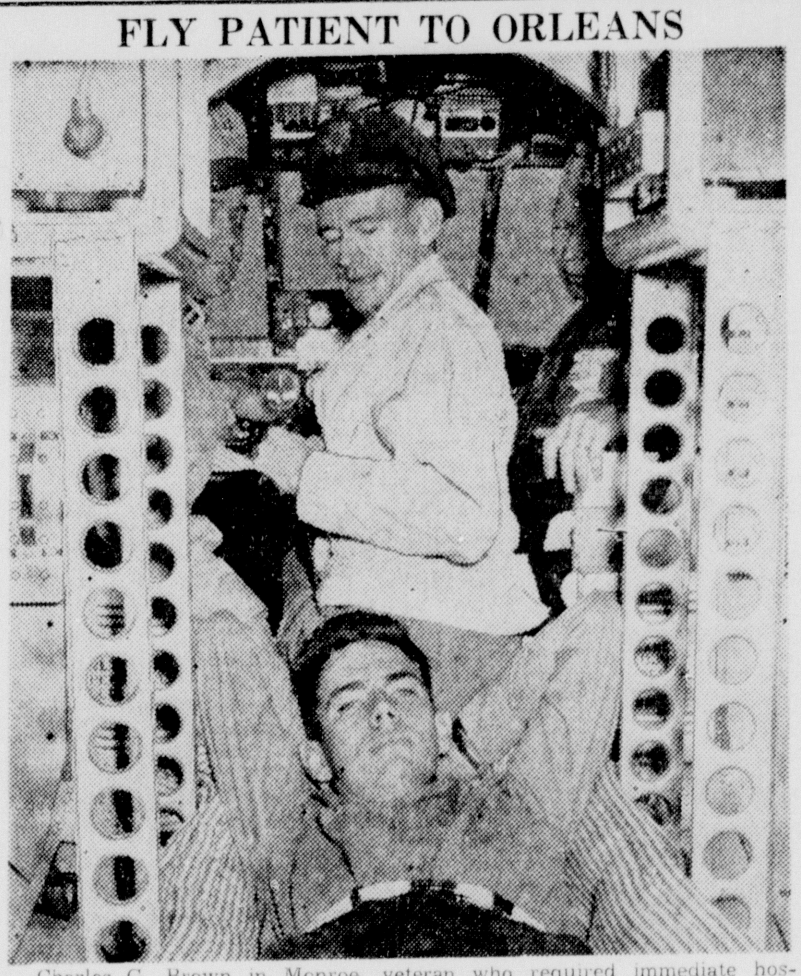

Charles G. Brown in Monroe, veteran who required immediate hospitalization in the veterans' hospital in the Crescent City, was flown in an AT-6 of the 579th bomb squadron from Selman Field Saturday at 7:30 a. m. (Left to right) Capt. L. H. Peevy, pilot; Lt. Jimmy Rutledge, navigator, and Capt. O. J. Gersch, co-pilot.

Boyle's Notebook

By Hal Boyle

NEW YORK, April 17.—(AP)—"You're my son's very age."

"He was just your color."

"You look so much like my brother."

These are the remarks that next-of-kin make most often to the military escorts who accompany American war dead being brought home from overseas.

No silent buddy goes home lonely.

Each dead soldier, sailor and marine is escorted from a distribution center—there are fifteen in the United States—to his final destination by a fellow serviceman of his own rank.

Approximately 65 to 70 per cent of the war dead to be returned to America will pass through the New York port of embarkation, and more than 18,000 have been brought back here since last Oct. 15.

There is a slogan in the army: "Never volunteer." But more than 400 servicemen have volunteered for assignment as military escorts for war dead passing through distribution center, No. 1, a quartermaster installation at the embarkation port here. It has the duty of returning war dead in the Metropolitan area.

Most escorts are combat veterans themselves—like First Sgt. Bernard Tobin, 28, of Cortland, N. Y., an ack-ack gunner in the Battle of the Bulge. Or Tech Sgt. Robert Joralemon, 26, a B-17 radio operator from Elmira, N. Y., who made thirty-five missions over Europe. Or Marine Staff Sgt. Arthur H. Gruenberg, 26, of Denver, Colo., who was captured on Corregidor and spent 3 1/2 years in Jap prison camps.

All are given a training course before they begin the task of escorting the dead heroes to their families.

"It's a sad duty," said Sgt. Tobin, "and your first mission about breaks you to pieces.

"But the family usually wants to take us right into their home until the services are over. They try to make us feel like we are their own sons, and the mothers often say, 'you look just like my own boy.'

"A lot of them ask us to come back and spend our next leave with them," said Joralemon.

Escorts who saw combat themselves are particularly sensitive to the dignity of their missions. They feel that except for the way their luck went on the battlefield they might themselves be among the silent passengers now making the long journey home.

"I have been very fortunate," said Sgt. Gruenberg, a slim quiet man who was only 20 when the Japs took him "I feel it is a real honor to take home men who died for this country we cherish."

He said it very simply.

Only one escort has asked to be relieved. He is a sergeant in his late forties who was assigned to army camps in this country during the war.

"It wasn't my fault I didn't get overseas," he said. "But I couldn't stand the look in the eyes of parents of the dead boys when they asked me if I'd served with their sons."

One embarrassing feature of the assignment is that relatives try to force money gifts on the escorts to show their gratitude.

"When we refuse, they try to slip it in our pockets," said Tobin.

One father tried to give an escort $100. An elderly Polish woman took $1.75 from her purse—all she had in it—and pleaded with the escort who had brought her boy home to take the money.

Another family wrote to the commanding officer of one young escort and asked permission to adopt him.

The escorts say they have met with no bitterness among survivors. I asked Tobin if any of the next-of-kin had expressed regret at having decided to bring their war dead back.

"Sometimes," he said, "a relative at the services will say, 'perhaps it would have been better to have left him over there—'

"But I never heard a father or a mother say that. For all their grief they're glad to have him home again to do for him what they can. They feel he's nearer."

Budget Bureau No. 55-R004.3 Reserve District No. 11

REPORT OF CONDITION OF

Central Savings Bank And Trust Company of Monroe

Ouachita Parish, State of Louisiana, at the Close of business on April 12, 1948, a State banking institution organized and operating under the banking laws of this State and a member of the Federal Reserve System. Published in accordance with a call made by the State Bank and by the Federal Reserve Bank of this District.

ASSETS	
Cash, balances with other banks, including reserve balance, and cash items in process of collection	$ 5,241,576.20
United States Government obligations, direct and guaranteed	6,692,150.32
Obligations of States and political subdivisions	5,166,028.17
Other bonds, notes, and debentures	113,959.78
Corporate stocks (including $30,000.00 stock of Federal Reserve bank)	38,903.00
Loans and discounts (including $4,080.75 overdrafts)	3,333,307.17
Bank premises owned $241,252.37, furniture and fixtures $13,732.53	254,984.90
Real estate owned other than bank premises	2.00
Other assets	6,083.00
TOTAL ASSETS	$20,846,994.54
LIABILITIES	
Demand deposits of individuals, partnerships, and corporations	$11,433,929.08
Time deposits of individuals, partnerships, and corporations	4,583,532.97
Deposits of United States Government (including postal savings)	255,656.17
Deposits of States and political subdivisions	3,054,887.04
Deposits of banks	201,592.81
Other deposits (certified and officers' checks, etc.)	27,714.97
TOTAL DEPOSITS $19,557,313.04	
TOTAL LIABILITIES (not including subordinated obligation shown below)	$19,557,313.04
CAPITAL ACCOUNTS	
Capital*	$ 500,000.00
Surplus	500,000.00
Undivided profits	289,681.50
TOTAL CAPITAL ACCOUNTS	1,289,681.50
TOTAL LIABILITIES AND CAPITAL ACCOUNTS	$20,846,994.54
*This bank's capital consists of: Common stock with total par value of $500,000.00	
MEMORANDA	
Assets pledged or assigned to secure liabilities and for other purposes	$ 4,123,000.00

STATE OF LOUISIANA, PARISH OF OUACHITA, ss:

I, John M. Breard, vice-president of the above-named bank, hereby certify that the above statement is true to the best of my knowledge and belief.

Correct—Attest:
JOHN M. BREARD, V. P.
C. E. TARVER
C. H. McHENRY
W. J. RILEY
Directors.

Sworn to and subscribed before me this 16th day of April, 1948.
(Seal) J. S. WASHBURN, Notary Public

CONDENSED STATEMENT OF CONDITION OF

Central Savings Bank And Trust Company of Monroe

(Including West Monroe Branch)
At the Close of Business April 12, 1948

RESOURCES	
Cash and Due from Banks	$ 5,241,576.20
United States Bonds	6,692,150.32
State and Municipal Bonds	5,288,890.95
Loans and Discounts	3,333,307.17
Stock in Federal Reserve Bank	30,000.00
Banking House, Furn. and Fixtures	254,984.90
Other Real Estate	2.00
Other Assets	6,083.00
TOTAL RESOURCES	$20,846,994.54
LIABILITIES	
Capital Stock	$ 500,000.00
Surplus	500,000.00
Undivided Profits	289,681.50
Deposits	19,557,313.04
TOTAL LIABILITIES	$20,846,994.54

Member Federal Reserve System
Member Federal Deposit Insurance Corporation

SGT. TUCKER'S BODY TO COME

Gave His Life For Country In Germany; Rites Set For Wednesday

FARMERVILLE, La., April 17.—(Special)—The body of T/5 Sgt. Travis C. Tucker, son of Mr. and Mrs. Perry Tucker of Farmerville, Route 1, will arrive in Farmerville Tuesday, April 20 for reburial in the Zion Hill cemetery.

The body was sent from Strasburg, Germany, where it had first been buried. Corporal Tucker was killed in January, 1945, during some of the hardest part of the fighting near the close of World War II.

Surviving are the following relatives: His parent, Mr. and Mrs. Perry Tucker; three brothers, Truman Tucker of Seattle, Washington; Perry O. Tucker and Billy Fred Tucker, both of Farmerville; one sister, Mrs. Rozena Plonigs, Jr., of Kobe, Jápan, besides a large number of more distant relatives in Union parish.

Funeral services for the deceased will be held at Zion Hill Baptist Church, Wednesday morning, April 21, at 10:30 o'clock, with the Rev. Tom L. Roberts officiating. Final burial will be in the Zion Hill cemetery, with full military honors by Owens-Tubb Post No. 149, American Legion. The Kilpatrick Funeral Home will have charge of the funeral arrangements.

VISITS HOME

Pfc. Jess Roberts, son of Mr. and Mrs. C. L. Roberts, 307 Egan street, Monroe, has been trained at Camp Carson for 21 months in the engineers' corps. He came home April 10 and will have a furlough for two weeks.

Dolls with glass eyes that closed were first made in 1826.

MIKE JOHN, JR., IS CANDIDATE

Local Business Man Asks Election To School Board

Mike John, Jr., candidate for member of the City of Monroe school board, issued the following statement Saturday:

"In announcing as a candidate for city school board member, I do so with the desire and intent of serving the fine people and parents who like myself are keenly interested in the field of education, and the important role it plays in the development of the character and personality of our young people.

"In asking the good people of this city to place such a responsibility upon me, I believe that you voters should know something of my background and qualifications for this position. To begin with, I was born in Monroe in 1913. After receiving my lower education in our city grammar schools, I graduated from the old Monroe City High School in 1931. In that year I entered Louisiana State University from where I graduated with honors in 1935 and received the B. S. degree in commerce. Since 1935 I have been associated in the firm of Mike John's, except during the war years when I served in the army of the United States as a captain of infantry. I have been married for thirteen (13) years and have two young daughters, ages nine (9) and five (5). At the present time, I hold active memberships in the Junior Chamber of Commerce, the Lions Club, the AMVETS, and the American Legion. For the past twelve (12) years I have served as a member of the board of stewards of the First Methodist Church.

"I offer the above to you as voters merely as a basis of fact to establish my qualifications as a parent, as a business man and as a civic-minded citizen who has received the necessary education and experience to serve you as one of your board members of our school system."

CANDIDATE

MIKE JOHN, JR.

Sixty per cent of Canada's land area is covered with forest.

KEEP IN TRIM AT
JOHNSON BROS. BARBER SHOP
103 Catalpa Phone 1853
Air-Conditioned

HelpKidneys If BackAches

Do you suffer from Getting Up Nights, Backache, Nervousness, Leg Pains, Dizziness, Swollen Ankles, Rheumatic Pains, Bladder Weakness, Painful Passages, or feel old and rundown, due to non-organic and non-systemic Kidney and Bladder troubles? If so, try Cystex.

This great medicine, a doctor's formula, has helped thousands of sufferers for over 20 years. Usually the very first dose of Cystex starts to work immediately to help you in these three ways: 1. Helps nature remove irritating excess acids, poisonous wastes and certain germs. 2. This cleansing action helps nature alleviate many pains, aches, soreness and stiffness. 3. Helps reduce frequent night and day calls, thus promoting better sleep. Get Cystex from druggist today. Money back guaranteed unless Cystex satisfies you.

SEE SEARS NEW LINE OF
Coldspot FREEZERS
FOR FARM AND HOME
SEARS ROEBUCK AND CO.

JUST $36 DOWN
Buys This Big 12.7 Cu. Ft. Coldspot Beauty
Small Carrying Charge

COLDSPOT
The RIGHT Way to Say Refrigeration

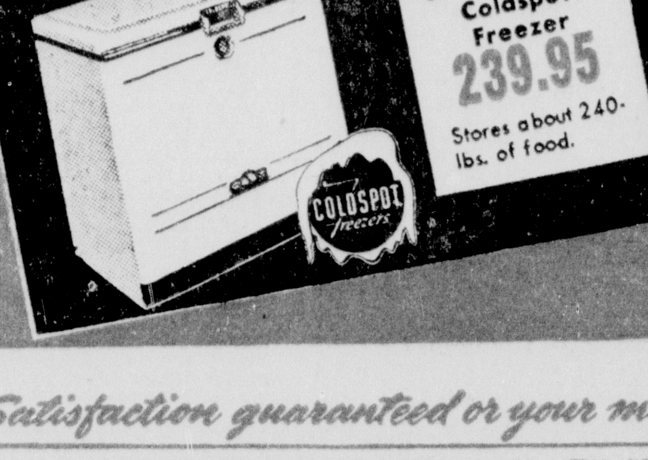

BIG 12.7 CUBIC FOOTER
Holds 512 Pounds of Food

SPECIFICATIONS:
- Stores 512 lbs. of food
- Freezes 67 lbs. in about 12 Hrs.
- Uses about 2 to 4 K.W.H. per day at 70° F. Room Temperature
- 1/4 H.P. Freezing Unit
- Sliding Tray. 2 Separators. 18" Reach-in Depth

FEATURES:
- White, Hard-Bake Exterior Finish
- White Porcelain Enamel Interior
- White Plastic Lid Liner
- Temperature Indicator
- Automatic Cold Control
- Insulated for Zero Temperatures
- Chrome Handle
- Counter-balanced Table-Top Lid

364.95

Why buy the meats and foods you grow on your own farm from a grocer in town, when a COLDSPOT FREEZER is the simple answer to converting your meats and farm produce into a 12 month source of food for your dinner table. Freeze—preserve foods the COLDSPOT FREEZER WAY . . . save precious time and money. Packed flush to the flat, table-top lid, the 12.7 cu. ft. model holds 512 lbs. of food. With Coldspots "Easy Storage Control" system that makes foods Easy-to-Store, Easy-to-Find and Easy-to-Remove, you'll have the most convenient freezer on the U. S. market. The freezing unit has power to spare, and will freeze 67 lbs. in about 12 hrs. yet it won't run any longer than your electric refrigerator. Buy the freezer that all America is raving about . . . and pay LESS MONEY, too.

Available Immediately—At Our Main Store and Farm Store

"Satisfaction guaranteed or your money back" SEARS "Use Sears Easy Payment Plan"
328 DESIARD ST. AND 107 N. 4TH ST. OPEN DAILY 9 TO 5:30; SATURDAY TO 6 P. M.

So good with food

COCA-COLA BOTTLING COMPANY
MONROE, LA. PHONE 184

SOCIETY SECTION

Monroe Morning World

Sunday, April 18, 1948

Four beautiful brides whose weddings were of social prominence appear on the picture page today. In the picture, upper left, is Mrs. James Edward Murphy, the former Miss Gladys Emma Whitfield, daughter of Mr. and Mrs. Henry Whitfield. In the center is Mrs. Gordon E. Mulvey, the former Miss Mary Elizabeth Meek, daughter of Mr. and Mrs. Shelby Meek. Mrs. George O. Hibbard, Jr., formerly Miss Martha Stewart, daughter of Mrs. Mattie McGee Stewart, is seen to the right. In the lower center section is found Mrs. Leon Henry Schultz, the former Miss Joe Ann Monzingo, daughter of Mr. and Mrs. Floyd Edmond Monzingo, of Farmerville, La.

LOWER LEFT: Bridal attendants in the Stewart-Hibbard wedding, left to right, Miss Arden Girault, Miss Angylyn Swift and Mrs. Travis Allen Brown, of Caracas, Venezuela.

LOWER RIGHT: Bridal attendants in the Meek-Mulvey wedding, from left to right, Miss Ann Reese, of Ruston, La., Miss Shelby Aileen Meek and Miss Betty Sue Jones. The flower girl is Janette Bouanchaud, of New Roads, La.

Style Revue Is Climax Of Three Day Entertainment For Visitors In City

Brilliant Event Widely Attended

Graceful Matrons Model Beautiful Gowns During The Luncheon Hour

Guests attending the luncheon in the crystal ball room of the Virginia hotel last Wednesday were taken on a trip down Fashion Lane with a most attractive commentator, Miss Ruth Phelps, from radio station KNOE describing in detail the beautiful clothes modeled by a coterie of graceful matrons and young girls.

The luncheon climaxed three days of unallayed pleasure for members of the Auxiliary to the Louisiana Medical society in attendance at the state convention. Members of the Auxiliary to the Ouachita Parish Medical Society distingushed themselves as being "perfect hostesses" not only for the luncheon but throughout the convention featuring several outstanding social affairs.

The long tables, with the run-way for the models down the center, were adorned with beautiful spring flowers. The decor at the head of the table was unusually artistic . . . a wide brimmed green leghorn hat overflowing with pink and yellow tulips, blue delphinium, purple pansies and scarlet roses. Fern, fronds trailed gracefully to the table's edge.

Mrs. Dewitt Milam, general chairman of the convention, beautifully gowned, introduced Miss Phelps who took over the program.

She said:

I would like to welcome all you members of the Auxiliary of the Louisiana Medical Society, other visiting doctor's wives, member of the press, and fashion representatives. We are honored to have, with us the Medical Auxiliary's national president, Mrs. Eustace Allen; the Southern President, Mrs. Alin S. Cofer; and the National Treasurer, Mrs. A. A. Herrod. Our Louisiana State President, Mrs. O. B. Owens, is a welcome guest, and we're glad to have Mrs. J .W. Warren, Past State President, with us.

Several committees have been working diligently to make this convention a success, and we'd like to hand out a few verbal bouquets to the committee chairman and their workers, including Mrs. J. E. Walsworth, vice chairman and President of the Ouachita Parish Medical Auxiliary.

Mrs. C. U. Johnson was the persistent autograph hunter who got your "John Henry" on a registration card so you could attend all the functions.

Mrs. A. D. Tisdale was the master mind arranging the program.

Mrs. C. P. Grey, Jr., sold the program ads, and took care of the tickets and all those little colored badges.

Mrs. P. L. Perot has been a combined Dr. I. Q. and Walter Winchel who always had the answer when you wanted "Information. Please?" As "stage manager" Mrs. Morgan Simonton took charge of all props for the style show.

Wherever you have gone, and whatever you have done here, Mrs. J. E. McConnell and Mrs. J. W. Cummings were responsible for all transportation.

The chairmen for the luncheons and style show, the ladies who shouldered all the worries, are Mrs. Scott Hamilton and Mrs. H. E. Guerriero.

All decorations were planned and executed by Mrs. H. V. Collins.

When you were deciding between cream and lemon at the afternoon tea, Mrs. Irving Wolf was the lady attending to all the details.

Mrs. Clifton Flinn sent all the scoops to the newspaper, wrote letters, and sent invitations, doing a fine job on publicity. The Auxiliary is also indebted to Miss Eve Bradford, editor of the Women's Section of the Morning World and News-Star, for the excellent publicity she gave all the social events of the convention.

We would like to introduce the representatives of the nine home-owned shops who made this style show possible by furnishing the distinctive costumes and by assisting models with their dressing.

Miss Phelps also introduced the models and described in detail the beautiful gowns shown in the revue. They were: Mrs. Scott Hamilton, Mrs. Haydn Cutler, Mrs. W. Carroll Summer, Mrs. B. J. LaCour, Mrs. Ralph Talbot, Mrs. James W. Schonlau, Mrs. A. V. Miller, Jr., Mrs. C. P. Gray, Jr. Martha Ann Coon and Ann Flinn modeled frocks for the sub-deb set and Miss Betty Joe Shlenker modeled a beautiful white chiffon and lace negligee.

The style revue moved along in professional manner while the three course luncheon was being served.

Guests at the luncheon were: Mr. Charles Collins of New Orleans, Mrs. F. N. Aldrich, Jr., Mrs. W. H. Webster, Mrs. C. H. Hill; Mrs. Harry Moore, Mrs. H. V. Collins, Mrs. N. Klam, Mrs. F. Cannon, Mrs. E. W. Voynne, Lafayette; Mrs. Richard Miller, Alexandria; Mrs. Hollis T. Rogers, Winnsboro; Mrs. Henson Coon, Mrs. Roy Lovelady, Santa Anna, Texas; Mrs. J. E. Toups, Baton Rouge; Mrs. John Ray Powers, Baton Rouge; Mrs. Neal Blanchard, Leesville; Mrs. Moss Bannermann, Baton Rouge; Mrs. Frank Pickell, Baton Rouge; Mrs. Guy Riche of Baton Rouge; Mrs. Wiley Dial, Baton Rouge; Mrs. Gilbert Anderson, New Orleans; Mrs. Rhodes Spedale, Plaquemine! Mrs. Marquis Wiginton, Hammond; Mrs. Daniel Murphy, New Orleans; Mrs. Aynard Hebert, New Orleans; Mrs. Roy B. Harrison, New Orleans; Mrs. William Kohlman, New Orleans; Mrs. Donovan C. Bronne, New Orleans; Mrs. C. Graves Cole; Mrs. A. D. Long, Baton Rouge; Mrs. J. Boring Montgomery, New Orleans; Mrs. Peter Greoffgnino; Mrs. Alfred Brinn, Monroe; Mrs. Stanley Mintz, New Orleans; Mrs. Fred Marx, Mrs. E. J. Young, Ruston; Mrs. A. B. Gregory, Sr.; Mrs. A. B. Gregory, Jr.; Mrs. C. E. Boyd, Shreveport; Mrs. Paul D. Abramson, Shreveport; Mrs. Albert, Mr. Abramson, Marksville; Mrs. R. K. Womack, Sr.; Mrs. L. L. Dilsglia, Lake Charles; Mrs. Gerald Teasley. Texarkana, Ark.; Mr. T. H. DeLaureal, Lake Charles; Mrs. W. F. Taylor; Mrs. A. V. Miller, Mrs. John Breard, Mrs. Harry Lemert, Mrs. C. P. Gray, Mrs. R. T. Armstrong, Mrs. A. D. Tisdale, Mrs. A. L. Clark, Iowa; Mrs. H. P. Forsytle, Mrs. DeWitt Milam; Mrs. James Warren of New Orleans; Mr. John S. Dunn of New Orleans; Mrs. J. E. Walsworth; Mrs. W. F. Beckett, Shreveport; Mrs. J. L. Cheshire, Mrs. A. M. Serex, Mrs. Herman Gesnor of New Orleans; Mrs. W. L. Bendel, Mrs. J. P. Brown, Mrs. C. J. Wise, Mrs. F. E. McCarty, Mrs. Shirley Lyons, New Crleans, Mrs. C. U. Johnson, Dr. Julia Hunter, Mrs. D. S. Condie of New Orleans; Mr. J. E. Knighton, Jr., Mrs. Garnett E. Barham of Lake Charles; Mrs. J. W. Cummins, Mrs. Irving Wolff, Mrs. G. Fretz Becker, Mrs. Durel Landry of New Orleans; Mrs. Leon Gray; Mrs. J. D. Youman, Jr.; Mrs. T. E. Strain of Shreveport; Mrs. J. J. Willey; Mrs. C. H. Webb of Shreveport; Mrs. Penn Crain, Jr.; Mrs. Walter McCook, Jr.; Mrs. Charles Black; Mrs. Jos. Heard; Mrs. J. DeLoach Thames; Mrs. Paul Larbrough; Mrs. Glenn Scott, Jr.; Mrs. A. D. Mangham, Mrs. Louis Turner; Mrs. M. B. Pearch; Mrs. Henry Guerriero; Mrs. Maurice Campagne; Mrs. J. Kelly Stine; Mrs. Edwin Lawson; Mrs. F. M. Terrell.

Mrs. Wm. Guerriero; Mrs. Edwin Kagy; Mrs. Vincent Sampagnaro; Dr. Katherine Foster; Mrs. W. C. Cookston, Mrs. Burnell Kien; Mrs. W. Marvyn Johnson, of Leesville, La., Mrs. C. M. Horton, of Franklin; Mrs. J. M. Bodenheimer; Mrs. L. H. Pirkle; Mrs. M. S. Picard, Shreveport; Mrs. A. L. Peters, Mrs. F. P. Rizzo; Mrs. C. R. Mays, Shreveport; Mrs. Carson Reed, Jr., Shreveport; Mrs. Robert Parrott, Alexandria; Mrs. M. M. Green, New Orleans; Mrs. Shelley Gaines, New Orleans; Mrs. Jules Davidson, New Orleans; Mrs. Morgan Simonton, Mrs. C. B. Flinn, Mrs. Hayden Cutler, Mrs. Ralph Talbot, Mrs. C. P. Gray, Jr.

Mrs. Scott Hamilton, Mrs. B. J. LaCour, Mrs. James Schonlau, Mrs. Carroll Summer, Mrs. A. V. Miller, Jr., Miss Ruth Phelps, Miss Betty Joe Shlenker, Mrs. Leonard Shlenker, Ann Flinn, Martha Ann Coon, Miss Eve Bradford and the representatives of the local shops.

MR. AND MRS. AUSTIN

Mr. and Mrs. Conley R. Austin, bride and groom of recent date, whose marriage took place at the First Presbyterian parsonage, this city, March 26. Mrs. Austin was formerly Miss Beatrice Moore.

Mrs. A. G. Olcott Hostess To Monroe Literary Club

The Monroe Literary Club met in the home of Mrs. A. G. Olcott with Mrs. J. F. Stone cohostess. The club collect was read in unison. Mrs. J. R. Roark, the club president, extended a cordial welcome to new club members and visitors.

Mrs. Roark appointed delegates to the Fifth district convention which was held in Tallulah, La., April 10. They were Mrs. P. E. Massey, Mrs. Sidney Carr, Mrs. W. T. Ellis, and Mrs. J. R. Roark, Mrs. J. F. Shannon.

Mrs. Ben Parnell, program chairman, presented Mrs. C. D. McAdams who gave a most interesting book review on China, its people's culture and habits. Mrs. McAdams gave the story of "Happy Boy", born in the country then moved to Peking where he could have the things of which he had dreamed all his life.

Refreshments were served in the dining room from a beautifully appointed, flower adorned table.

Those present were: Mmes. J. F. Choate, J. F. Shannon, P. E. Massey Ben Parnell, R. M. Kettenring, J. F. Stone, Z. T. Stone, J. R. Roark, Julius Chandler, J. W. Womack, C. D. McAdams, Dan Altick, B. L. Brooks, A. M. Kite, J. E. Baugh, Edwin Crowley, Virgil McNeil, Mrs. Bailey.

CLUB WOMEN MOTOR TO THE COUNTRY HOME OF MRS. EARLE

Motoring through the country to the hospitable home of Mrs. C. W. Earle on Clear Lake was a pleasant experience for members of the Reader's Cilque when they were entertained by Mrs. Oliver Lowery. A stroll through the beautiful garden was one of the highlights of the afternoon. This attractive country home overlooking the lake was a perfect example for the guest speaker to use when she presented a lecture on "Beautifying the Home Grounds." Miss Pearl LeFevere of Rayville, home demonstration agent for Richland parish delivered a wealth of information on this subject.

Miss LeFevere opened her lecture by giving the motto, "A house is not a home until planted." When planting your grounds she said one must consider her house as the pitcure and the surroundings as the frame; consider how it will look upon approaching and from the inside looking out; consider also the architecture of your house.

"The primary step in landscaping," stated the speaker, "is to make a landscape plan. The dimensions of the house and yard drawn to a 1/4 inch scale with the windows and doors indicated is your beginning. Make a list of plants, formal and informal. Mark on your plan the place you want each plant to be, remembering that the size of the house denotes the size of the plant. Place corner shrubs 5 feet from the house . . . others 2 1/2 feet from the house and allow about a 2 1/2 foot spread for each. The three types of shrubbery to consider are broadleaf evergreens, coniferous shrubs and deciduous plants—those which shed their leaves. After marking the plant positions on your plan, draw an outline for your beds making them about 6 to 6 1/2 feet wide. Plant the first plants at the corner of the house and these should always be evergreens. Keep the plants in form with the architecture of the house. Do this by combining shrubs of different texture; placing flowering plants in with evergreens; never letting shrubs overlay doors, windows and walks.

There are three areas to consider in planning and planting. First, the front area or public area; second, the private area for Bar-B-Q pit, etc; and third, the service area.

In closing, Miss LeFevere mentioned a list of do's and don'ts for beautifying the home grounds. Important ones were: do not use rocks, bricks, etc., to border beds; do not plant in rings around trees; do not put outdoor furniture in front of the house; do not try to plant too many shrubs. A demonstration on placing shrubs was given during the course of the lecture.

Also on the afternoon's program was several musical selections given by Joe Monroe, talented pianist and student of O. P. H. S. of Monroe.

During the business session the collect was read in unison by the club members. Mrs. Sidney Gill, book chairman, distributed books for reading. The president, Mrs. Burl Hollis, made several important announcements pertaining to the program of study for the coming year.

Following the meeting a social hour was enjoyed. Mrs. Lowery served a delicious salad course to the following members: Mesdames Clay Albright, Walter Ryand, Burl Hollis, Joseph Bennett, Stanley Archibald, Evans Ethridge, Edwin Crowley, Jack Masur, Fred Parrish, Thomas Wilson, Ray Uudegraff, Sidney Gill, Ivy Jordan, Raymond John, James Harbuck, and guests Mrs. George Harbuck of Alexandria, Mrs. Mina Mason of Shreve-Shreveport, Mrs. Erline Sartor of Alto, and Mrs. Lasley Richardson, Mrs. C. W. Earle and Mrs. Richard Bradley.

YWCA ACTIVITIES

The Residence Girls enjoyed their weekly "get-together" on Monday night at the "Y". The devotional was given by Dean Manning.

All Y-Teen Club members have been meeting and making plans for the Carnival which will be held at the Booster Club on Friday, April 23 One of the highlights of the club activities for the week was a demonstration and talk by Maibel Hood on "Make up, Care of the Skin, and Cosmetics." This was a most practical and interesting talk.

The Yo-Wo-Ca Business Girls' Club met on Wednesday night with the President, Ruth Orell, presiding. Mrs. T. H. Scott was the guest speaker. She gave a review of the book: "Gentleman's Agreement". Ruth Orell gave a report of the Arkansas-Monroe, La., Week End Business Girls' Conference which was held in Ft. Smith, April 10-11. Helen Hayes, Treasurer, gave a financial report. Those present were: Ruth Orell, Helen Hayes, Sally Ann Ware, Kay Gillam, Rosie Joiner, Kathleen McKay, "Skeet" Wall, Mary Louise Farr, Mrs. W. J. Veazey, Mrs. T. H. Scott, Mrs. Ruth Hundley, and Miss Bess Sharp.

Plans are being made for National Y. W. C. A. Week which begins April 25 and ends May 2, and for a class in Flower Arrangement which begins on Monday, May 3, and lasts for four consecutive Mondays. Mrs. John Lewis will be the instructor for this class.

The British House of Commons is part of a group of buildings which cover eight acres, two miles of passages, 100 stairways and more than 1,100 rooms.

NEW FEATHERCAP CURL CUT . . . by Albert
Ceil-et Albert
HOUSE OF BEAUTY
Louisville Avenue and 6th St.

NOTICE
DR. H. V. COLLINS
Will be absent from his office for a period of thirty (30) days
DR. W. A. CHAPMAN
Will be in attendance in Dr. Collins' office during regular office hours

—ADVERTISEMENT— —ADVERTISEMENT—

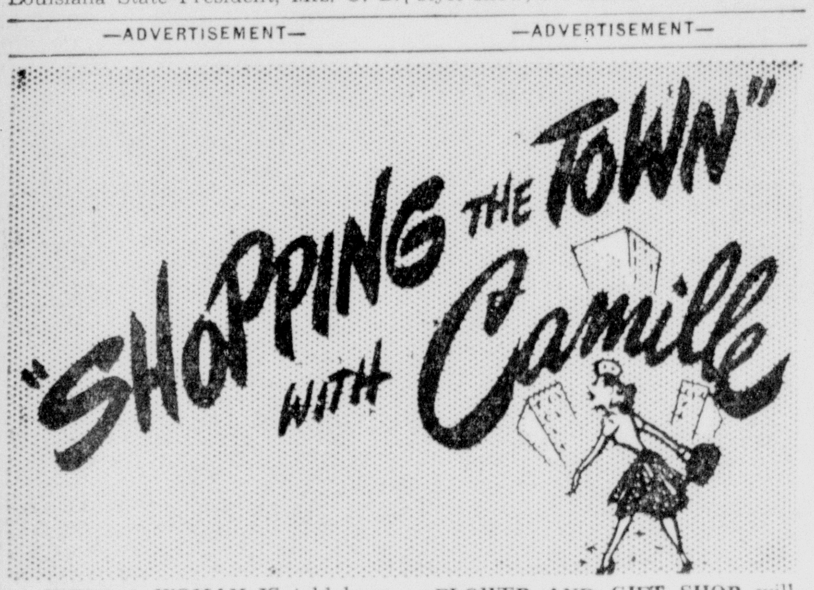

WHEN A WOMAN IS told how fine she is looking, you can rest assured she has just finished a course of **NORMATONE FIGURE NORMALIZING TREATMENTS** in **MARIE WAMSLEY'S BEAUTY SALON.** A perfect figure, however, is only the first step. After your waist has become inches smaller, your stomach flattened and your whole nervous system soothed, then **MARIE WAMSLEY** gives you one of her famous permanents, one of her special facial cocktails and a personalized hair-do. All this is done in Monroe's most up-to-date beauty salon.

●

RESORTING, TRAVELING, vacationing or working the summer through, you must have a suit tailored by **FINK.** You'll be poised and cool in one of those lovely white suits **FINK** is now specializing in. You sit in cool comfort in **FINK'S** beautiful shop and select your material. . . . Then you are carefully measured. Your suit will be slenderizing, becoming and will have distinctive touches never found in a ready-made suit. You actually save money when **FINK** makes your suit.

●

I'VE TOLD YOU time and time again and this morning I'm telling you again about that **CHARMODE GIRDLE** from **SEARS, ROEBUCK AND CO.** will slim you down and give you the kind of figure you have always yearned for. A **CHARMODE** stays up at the top and down at the bottom without pinching, binding or poking. You recline, sit, bend or walk with absolute comfort when you wear a **CHARMODE GIRDLE. SEARS, ROEBUCK AND CO.** has the exclusive rights in Monroe to the **CHARMODE.**

●

THERE'S SOMETHING very special at the **R & A JEWELRY SHOP** for brides-to-be these days. It's a diamond engagement ring so gloriously beautiful it almost took my breath away. The antique setting was unlike anything I had ever seen and I couldn't help feeling envious of the girl who will be the proud possessor of this ring. **THE R & A JEWELRY SHOP,** known as the "house of diamonds" is the busiest spot in Monroe these days. Spring means weddings and diamonds from the **R & A.**

●

HOSTESSES IN MONROE no longer ponder over what to serve their guests. The perfect answer is found at the **LA CASA** where well-balanced delicious food is faultlessly served. There's a regular table d'hote luncheon and for those who like to plan their own menus the hostesses at the **LA CASA** are most cooperative. The silver and linens at the **LA CASA** are of the finest. . . . Hostesses who entertain someone "very special" are always delighted with the service. The **LA CASA** is where society meets daily.

●

WOO HER WITH FLOWERS . . . and win her! A woman simply can't resist a dozen red roses, a corsage of orchids, a spray of fragrant gardenias from the **WEST SIDE FLOWER AND GIFT SHOP.** Phone now and let this shop play cupid for you. You may be sure the **WEST SIDE FLOWER AND GIFT SHOP** will carry out the color theme you have in mind for your afternoon tea, dinner party or luncheon. The florists have a magic touch. . . . You'll find how true this is when you place an order.

●

THERE'S A BREAD LINE IN MONROE. . . . It forms at the **CITY BAKERY** where delicious **MEL-O-TOAST** comes fresh from the mammoth ovens twice a day. It is good to the last crumb and it never gets stale. . . . The minerals keep it fresh and the vitamins nourish the whole family. There's nothing on the market today to compare with **MEL-O-TOAST BREAD** from the **CITY BAKERY.** Get your loaf of **MEL-O-TOAST** hot from the oven. **MEL-O-TOAST** is a Monroe product we are mighty proud of.

●

TRAMP, TRAMP, TRAMP. . . . Little feet are marching back and forth to school, and marching out to play. They get mighty tired if their feet are cramped in the wrong kind of a shoe. Avoid this by outfitting your children with the famous **BUSTER BROWN SHOES** from the **YORK SHOP.** They are expertly fitted by X-ray and are scientifically constructed. **BUSTER BROWN SHOES** from the **YORK SHOP** cost no more than ordinary ones but there's a world of difference. The young fry simply love **BUSTER BROWN SHOES.**

●

DON'T SEARCH YOUR brain for sentimental words for your Mother's Day greeting. Get your greeting cards at **FERD LEVI'S STATIONERY AND BOOK SHOP.** I read a few of the verses engraved on these beautiful cards and was intrigued with the sentiment expressed. Buy your greeting card and then enclose it in one of the new books for mother on May 9. **FERD LEVI** is showing all types of books and clever little gifts your mother would love. . . . Fine stationery, for instance, **FERD LEVI** has it.

●

THE GIRL THAT HE MARRIES will insist that her wedding silver is purchased at **PEACOCK'S JEWELRY SHOP** where it can be selected in leisurely manner away from prying eyes. She will sit at ease while an experienced saleslady displays silver by Gorham, Reed and Barton, Towle and other famous silversmiths. Every popular pattern will be there for her selection. The girl that he marries will also be wearing one of those gorgeous diamond engagement and wedding ring sets from **PEACOCK'S JEWELRY SHOP.**

●

I WAS SO IMPRESSED with the attractive and unusual type of floor covering in the barber shop of the Virginia Hotel, I couldn't resist asking, "Who worked the miracle." I was told that **JACK WILLIS** from the **MONROE FLOOR COVERING SHOP** designed it especially for this shop. It was what might be termed "personalized" as no other covering would have been quite so appropriate. **JACK WILLIS** will transform your drab, worn-out floors and make your home or shop radiate charm. He will demonstrate his work and offer valuable suggestions on "personalized" flooring.

JUST OFF THE PRESS!
MRS. FRANCIS C. HOLDEN'S
RUG BOOK
Complete instructions on dyeing, hooking, creating masterpieces.
OLD SOUTH HOOKED RUG PATTERNS

Actual Colored Photographs of Authentic and Original Rugs
Mrs. Holden's exclusive patterns appeared in March, 1948, issue of "American Home."
Book contains 24 pages of everything you need to learn Rug Hooking.
Comments in book from well known artists . . .
ROBERT NIX
One of 4 great artists who have been allowed to copy masterpieces in the National Art Gallery—and whose comment of Mrs. Holden's work was:
"Finest of Master Craftsmen"
H. B. WRIGHT
Curator, La. State Exhibit Bldg.
"Rugs of Very Superior Quality"
LIMITED SUPPLY
Secure Your Book Now, Only $2.00
MRS. F. C. HOLDEN
810 North Third St. Monroe, La.

FIELD'S MILLINERY DEPT.

It takes a lovely hat to top the new look in clothes. It takes a hat modest in size, feminine in line, delicate in color, bursting into bloom with the prettiest flowers of Spring!
Wilshire DISTINCTIVE MODELS
SOLD HERE EXCLUSIVELY
FIELD'S
$2.98 to $10.00

FIELD'S SHOE DEPT.
TEENAGE FAVORITES

The gang all go for Baby Doll Wedgies. They'll be your favorite too! Easy on the budget price.
- All white—open heel
- All white—closed heel
- All red—closed heel

ONLY $4.95
FIELD'S
SHOE DEPARTMENT

IT'S SMART TO SHOP AT FIELD'S
Congratulations and BEST WISHES From FIELD'S to the CLASS of "48"
At Field's you will find a complete selection of fashions to carry you through class activities to graduation night when you receive your diploma.

Alterations Free On Any Garment Purchased for Graduation
Baccalaureate Dresses
$8.95 to $10.85
$12.85, $14.75 & up
Graduation Gowns
$19.75---$24.75
IT'S SMART TO SHOP AT
FIELD'S
Use Our Lay-Away

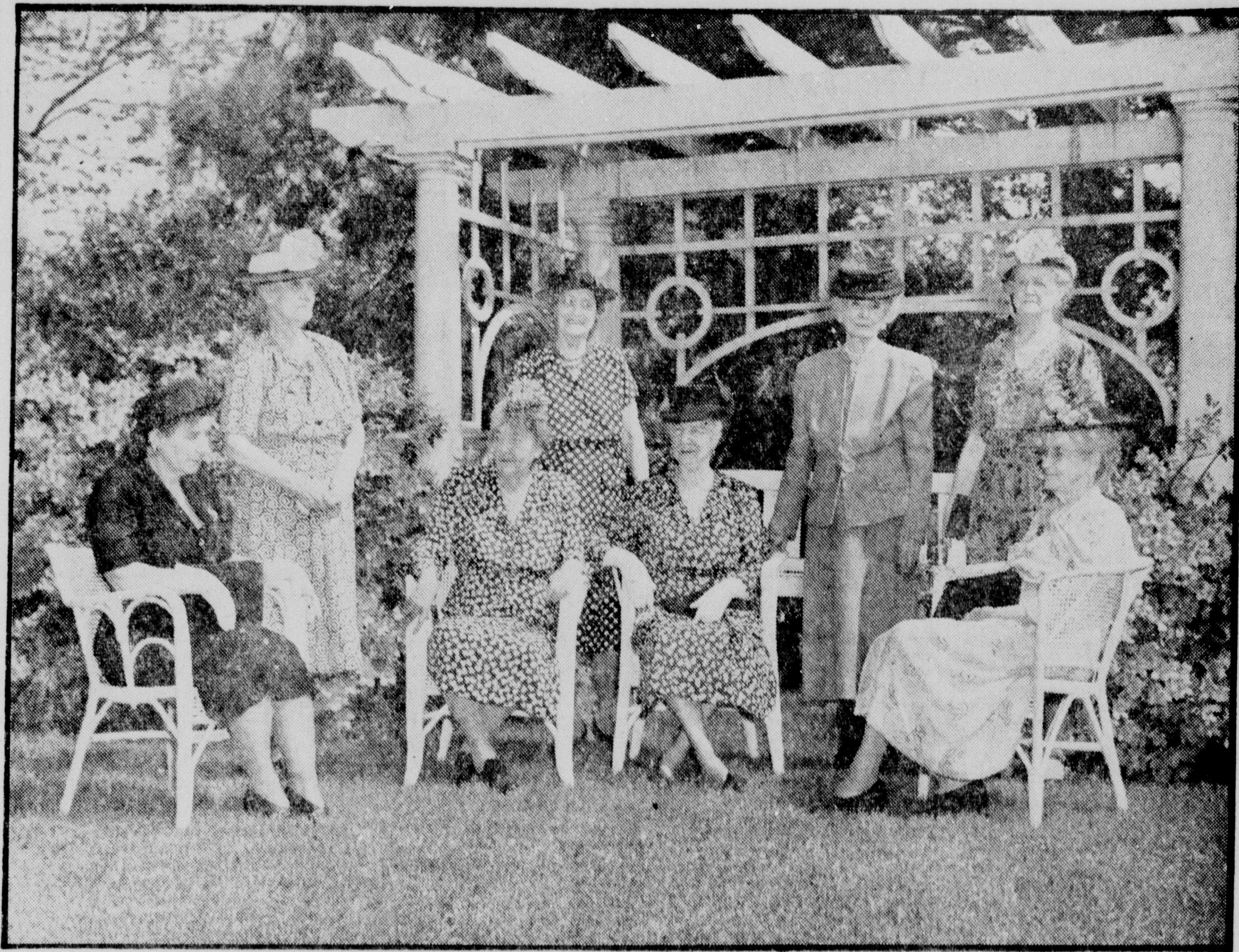

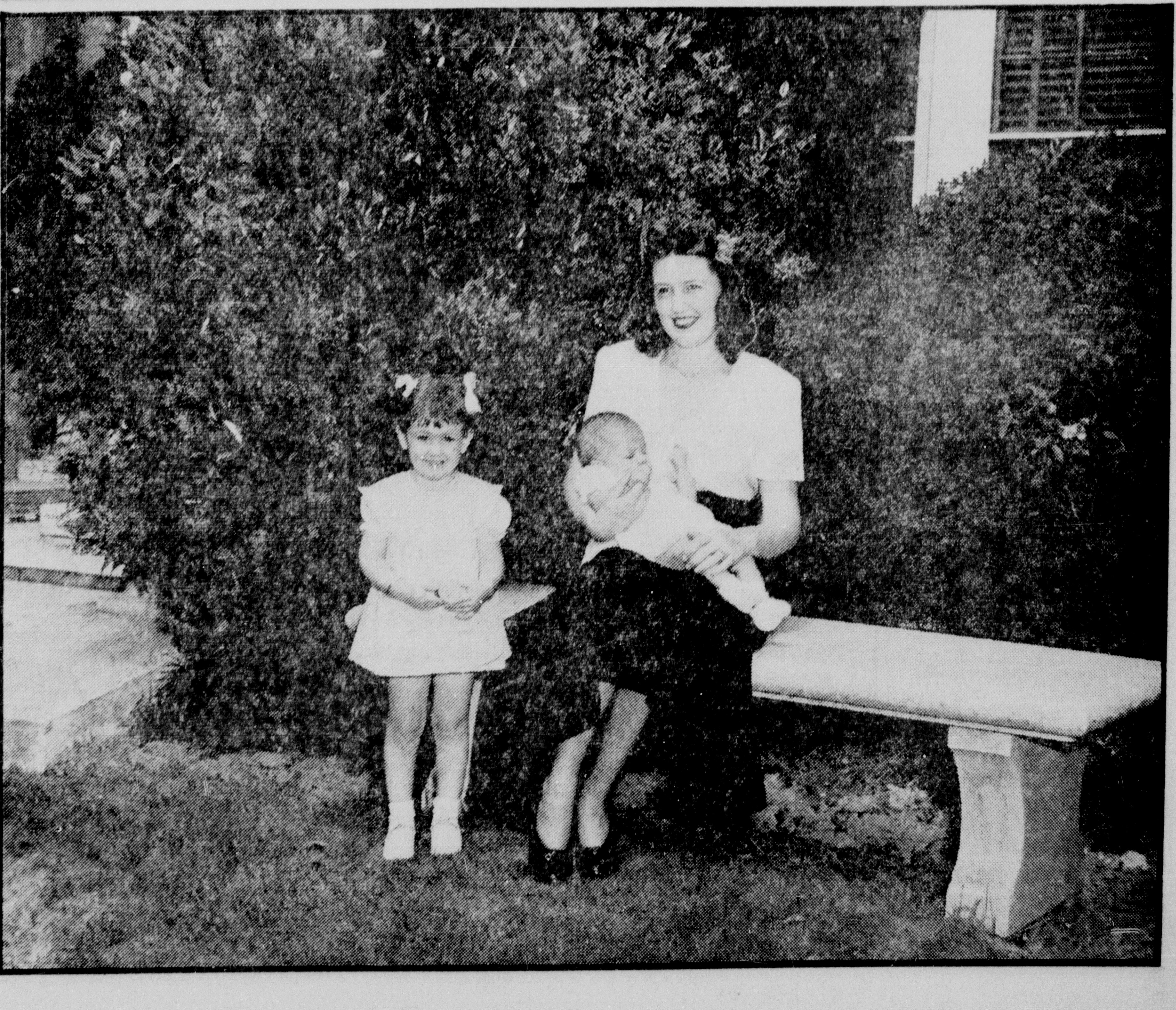

UPPER LEFT: Carol Lee Cosselman, daughter of Mr. and Mrs. Wilbur L. Cosselman, of Baton Rouge, La., whose engagement and approaching marriage to Mr. George Wesley Mouk, son of Mr. and Mrs. Harold A. Mouk, of this city, is formally announced today.

UPPER RIGHT: Members of the Iris Bridge Club, the oldest bridge club in the city, were photographed in the gardens of Mrs. James A. Noe's home where they were entertained by Mrs. Noe. Reading from left to right, standing, they are: Mrs. J. C. Theus, Mrs. George Hyle, Mrs. Daniel Bradford, Mrs. William M. Washburn. Left to right, seated, Mrs. Fred Vaughan, Mrs. Judson Smith, Mrs. L. W. Mobley and Mrs. Mary Stewart Dunning.

CENTER RIGHT: Mr. and Mrs. Ernest C. Mulvey, of Freedom, N. H., whose wedding anniversary took place on the wedding day of their son, Lt. Gordon Mulvey. They were photographed in the home of the bride's parents, Mr. and Mrs. Shelby Meek, during the reception following the wedding. They were privileged to cut a portion of the wedding cake.

LOWER RIGHT: Mrs. D. W. Beacham and two little daughters, Babs and Margaret Ann, of New Orleans, were photographed in the gardens of Mrs. Beacham's parents, Mr. and Mrs. E. N. Jackson, where they are enjoying a visit. Mrs. Beacham was formerly Miss Jena Jackson.

Meek-Mulvey Wedding At First Baptist Church Is Attended By Throng

Miss Meek Weds Lt. Gordon Mulvey

Reception Following Ceremony Takes Place At Home Of The Bride's Parents

A wedding gown of shimmering ivory Duchess satin, traditional with its sweeping cathedral train and modern with its flattery of sheer marquisette, was worn by Miss Mary Elizabeth Meeks, daughter of Mr. and Mrs. Samuel Shelby Meek when she walked to the altar at the First Baptist Church to meet her bridegroom, First Lieutenant Gordon Ernest Mulvey who wore full dress uniform with his many service decorations.

The wedding took place April 10 on the wedding anniversary of the bridegroom's parents, Mr. and Mrs. Ernest Claffey Mulvey, of Freedom, N. H., both of whom were in attendance at the wedding.

Glistening magnolia leaves entwined the chancel rail and formed a background for the placement of classic urns overflowing with Calla lilies, alternated with floor candelabra supporting myriad cathedral tapers. The lighting of the tapers took place while the organist, Mrs. B. D. Allbritton, rendered a brilliant prenuptial concert. She also accompanied the soloist, Mrs. Roy Brooks, who sang in lovely voice, "At Dawning" and "Because". During the ceremony the Lord's Prayer was played by Mrs. Allbritton.

Attendants Wear Green

The bride's attendants wore flattering gowns of leaf green taffeta, very bouffant as to skirt and with tight fitting basques trimmed with folds of self material. They carried arm bouquets of pink snapdragon, yellow tulips, Wedgewood blue iris and white candy tuft. tied with long lengths of harmonizing satin ribbon.

The attendants included the bride's sister, Miss Shelby Meek, maid of honor, and bridesmaids, Miss Betty Sue Jones, and Miss Ann Reese. The flower girl was Jeanette Bouanchaud of New Roads. She carried a flower basket filled with rose petals.

Lt. Mulvey was attended by Mr. Carl B. Hupman of Cominto, Ark., best man, and Mr. Henry Bernstein Jr., Mr. Frank Jones, Mr. William Washburn Gladney of Baton Rouge, Mr. Harold Hodges, groomsmen.

Reverend L. T. Hastings, pastor of the First Baptist Church, officiated.

Father Gives Bride Away

Mr. Meek walked with his daughter to the altar and give her in marriage.

The bride observed all the traditions including the wearing of something old . . . the beautiful heirloom diamond lavalier worn by the bridegroom's grandmother on her wedding day. She also wore the heirloom pearl ring the bridegroom gave her as a wedding gift. Her lace veil, also an heirloom, was worn by the bride's mother on her wedding day. The veil was placed over a foundation of imported English illusion.

The wedding gown was fashioned with a deep yoke of marquisette and edged with a bertha embroidered in pearls. The bodice was buttoned straight down the back with buttons of self material.

The wedding bouquet of white Bride's roses centered with a gorgeous white orchid, was tied with long lengths of white satin ribbon caught with valley lilies and roses.

Mrs. Meek, the bride's mother, walked down the aisle in floor length dusty pink crepe model trimmed in rhinestones. She wore a corsage of pink roses and valley lilies. Mrs. Mulvey, mother of the groom, wore a white crepe, floor length model with bodice embroidered in silver sequins and bugle beads. Her corsage was of white roses and valley lilies. Mrs. George Rutzler, aunt of the bride, wore a pink lace, floor length, model and corsage of pink carnations and blue forget-me-nots.

Immediately following the ceremony a reception was held at the home of the bride's parents. The reception rooms were ensuite and decorated with Easter lilies and white roses.

The dining table, overlaid with a handsome cutwork and filet lace cloth was centered with the beautiful three-tiered wedding cake, imbedded in bride's roses, candy tuft, tulle and satin ribbons. At either end of the table, silver candelabra held lighted white tapers.

Mrs. H. Flood Madison Jr. assisted in receiving. Mr. and Mrs. George Rutzler presided over the bride's book.

Others who assisted were Mrs. James Madison of Bastrop; Mrs. Roland Bouanchaud of New Roads; Mrs. W. M. Washburn, Mrs. E. W. Sartain, Mrs. W. B. Gladney of Baton Rouge; Mrs. W. Courtney Oliver, Miss Genevra Washburn; Mrs. Ed Parkes of Shreveport, and Mrs. M. S. McGuire.

Individual wedding cakes beautifully embossed were served by Mrs. Frank Jones, Miss Gene Flournoy, Miss Sue Dickard, Mrs. John Salisbury, Miss Joyce Litton, Miss Mary Moss Madison of Shreveport.

Honeymoon On Coast

Before leaving for a honeymoon on the Gulf coast, the bride changed her wedding raiment for a lovely aqua gabardine model with Balenciago accessories and a corsage of white orchids. Lt. and Mrs. Mulvey will make their home in Tampa, Fla., where he is stationed with the Fifth Rescue Squadron of the Air Rescue Service at MacDill Field.

Miss Meek, one of the most attractive members of the younger set is a graduate of Temple High School, Temple, Tex., and attended Northeast Junior College During her freshman year she was editor of the "Chacahoula" and a member of the "Pow Wow" staff. She was also a member of the Purple Jackets and Phi Theta Kappa and Delta Beta Sigma sororities. Miss Meek graduated from Louisiana Polytechnic Institute where she served as vice-president and president of the Women's League and was corresponding secretary of Ouachita Parish Chapter Louisiana Tech Alumni Association. She is a member of Sigma Kappa sorority, Gamma Epsilon scholastic fraternity, Sigma Delta Pi, Spanish fraternity, and Sigma Tau Delta, honorary English fraternity.

Mr. Mulvey is a graduate of Dean Academy, Franklin, Mass., and attended St. Lawrence University, Canton, N. Y., where he was a member of Alpha Tau Omega fraternity. He enlisted in the United States army air corps and was stationed at Selman field, this city, where he was graduated from the navigation school. He served overseas in North Africa, Italy, and also saw service in Greenland.

Mr. and Mrs. Ernest Claffey Mulvey of Freedom, New Hampshire; Mr. and Mrs. George F Rutzler of Knoxville, Tennessee; Mr. James B. Meek of Shreveport; Mr. and Mrs. Carl Hupman of Cominto, Arkansas; Mrs. W. B. Gladney and Mr. William Washburn Gladney of Baton Rouge; Mr. and Mrs. Roland Bouanchaud, Mr. James Bouanchaud and Miss Nell Bouanchaud of New Roads; Mrs. H. Flood Madison Sr., Mr. and Mrs. James Madison, Mr. James Pierce Madison, Mr. John Yerger Madison, Mr. and Mrs. Edwin Flood Madison, Miss Blanche Ogbourne, Mrs. Salmye McCreight, Mrs. Ed Trippe, Mrs. Will Smith Miss Tina Collins of Bastrop.

Mr. and Mrs. John Madison, Miss Mary Moss Madison, Mr. and Mrs. Ed Parkes, Miss Ruth Parkes, Mr. and Mrs. Rogers Parnell, Lieut. and Mrs. Charles Tiessen of Shreveport; Mr. and Mrs. Melbourne Weaver and Mr. and Mrs. R. C. Duchesne, of Baskin, La.; Mrs. R. L. Reese, Miss Rae Ellen Reese, Dr. and Mrs. G. W. Bond, Mr. Buddy Fallin, of Ruston; Mr. L. P. Bristley Jr. of Hattiesburg, Miss.

* * *

William Frederick Cody, an Iowa youngster, was hired by the Missouri provisioners to supply meat for their railroad builders. Cody earned his nickname, "Buffalo Bill," by killing 4,280 bison in 18 months to feed the gangs.

BRIDE AND HER WEDDING ATTENDANTS

Mrs. Charles J. Miller, formerly Miss Josephine Lasuzzo, daughter of Mr. and Mrs. Joseph Lasuzzo, is seen with her wedding attendants. Reading from left to right, they are: Miss Angie Miller, Mrs. George Slavent, Miss Dorothy Kontney, Miss Vasilou Slavent, Miss Joe Marie Scalia, Miss Martha Jane Lasuzzo. The flower girl is Jo Ann Genusa and the ring bearer is Victor J. Miller, son of Mr. and Mrs. Charley Ciraulo Miller.

Mrs. V. S. Garnett Entertains Welcome Branch Book Club

The Welcome Branch Book Club met in the home of Mrs. V. S. Garnett with Mrs. Morris Miller as co-hostess and Mrs. A. J. Speer, presiding.

Mrs. James Schonlau was welcomed as a new member. The club members were 100 per cent in Cancer Control donations.

Mrs. J. D. Petty reviewed "The Vixens" by Frank Yerby. Mrs. Petty stated: The Civil War was a thing of the past and the Carpetbaggers had already descended upon the South when Laird Fournois returned to New Orleans. Black of hair, skin coppery as a Creek's, he was a legend even in that wicked and colorful city. No man was a deadlier shot and none so cavalier and reckless at love.

The people of New Orleans, in those bitter years that followed the Civil War, could understand a Carpetbagger, and their hatred of the piratical Yankees who descended upon them like locusts in the train of the victorious armies was tempered by their contempt for a people who had won a war by burning barns, destroying crops, twisting railroad tracks, and pillaging the countryside.

But the full story of their bitterness was reserved for the Scalawags, men of Southern birth and training who had turned against their own people. And of all the Scalawags, none was more hated than Laird Fournois, whose aristocratic birth lent fuel to their rage.

Plunged into the midst of the fiercest battle ever fought upon this continent—a battle between men of complete dishonor on both sides—sparked by the fragile handsome, arch-reactionary, Hugh Duncan, Laird's path was complicated by his marriage to a woman driven insane by tragedy, and by his love for gold-skinned Denise Lascals, who would not share him with any other woman—not even his wife.

In "The Vixens" there is even more convincing story-telling than in "The Foxes of Harrow." In it, you will meet the defeated feudal lords of the South attempting to set back the clock of history; White Leaguers and Klansmen swooping down in the night to terrorize the recently liberated Negroes; brawling, thieving Northern Carpetbaggers with no conscience but the dollar sign; once-luxurious Southern plantations gone to pot; Scalawag administrators; whiskey - maddened rioters—all of the turbulent, vicious Johnny-come-lately crew which descended upon the South and was eventually swallowed by it.

And amid the clash of armies and races, the fierce, embittered love of Laird and Denise sought expression and fulfillment. "The Vixens" will reaffirm the magnificent achievement of Frank Yerby's "The Foxes of Harrow."

Mrs. J. Norman Coon and Mrs. H. D. Holmes entertained with a group of musical numbers.

The hostesses served delicious refreshments to the following members: Mesdames F. E. Black, H. V. Collins, Henson Coon, J. Norman Coon, F. W. Dawson, E. C. Gibson, W. H. Giles, A. S. Gunter, M. R. Hausherr, H. D. Holmes, Robert Irby, Tom Jett, E. E. Lawson, J. E. McConnll, W. D. McGee, Jr., J. D. Petty, George Phebus, E. A. Porter, Zell Smith, A. J. Speer, C. S. Swain, A. C. Warner, W. B. Wheelis, Richard Whitehurst, E. J. Whitman, Cyril Yancy.

Miss Miller Is The Bride Of Mr. N. J. Herlevic

Miss Frances Ann Miller of Concord, N. C., and Nicholas J. Herlevic of Monroe, Louisiana, were married Saturday morning, April 3, at 10 o'clock at a nuptial mass in the St. James Catholic Church in Concord. The Rev. Thomas A. Curran, pastor of the church, officiated, assisted by Brown E. Miller, brother of the bride, and Robert Goodman were the altar boys.

Vases of snapdragons, calla lilies and fern were used on the altar and the chancel was banked with palms and other greenery.

Prior to and during the ceremony Mrs. Warren H. Wilson, organist, and Mrs. Gene Miller, vocalist, presented a program of nuptial music.

The bride, given in marriage by her father, wore a beige suit with black accessories and a shoulder bouquet of orchids. Miss Barbara Herlevic, sister of the bridegroom, was maid of honor and only attendant. Miss Herlevic wore a light blue suit with black accessories and a corsage of sybedian orchids and sweetheart roses.

James A. Miller, brother of the bride, served as best man. Robert H. Miller, the bride's brother, and Glen A. Wishon were ushers.

Mrs. Miller, mother of the bride, wore a navy blue model with navy accessories and her corsage was of red rosebuds. Mrs. Herlevic, mother of the bridegroom, wore a black crepe dress with black accessories and a corsage of red roses.

Following the wedding, breakfast was served at the home of the bride's parents.

Mrs. Herlevic is the youngest daughter of Mr. and Mrs. Clyde W. Miller. She received her education at the Mt. Pleasant High School and has been employed by the Duncan Printing Company in Charlotte. Mr. Herlevic, son of Mr. and Mrs. Vinco Herlevic attended the Winnsboro High School, Winnsboro, La. He served five years in the armed forces, during which he was in the European theatre of operations. He is employed by Monroe Vending Company.

The couple are honeymooning in Washington, D. C.

* * *

Reunion Banquet Will Be Held By Wisner High School

Plans for an annual homecoming of Wisner High School were inaugurated recently at a re-union banquet for the Wisner Chapter of the National Honor Society.

The event is to be held next Thanksgiving Day, November 25. Members of the honor society and student body will welcome everyone at open house during the afternoon. In the evening the Wisner football team will meet the Crowville High Scholl team for the homecoming game at 8 o'clock.

All former students and teachers are invited to "come back home" and renew old friendships and acquaintances. Every effort will be made to spread the news of this event to all concerned. Everyone is urged to contact some former student or teacher whom they know, and invite them to come.

Wisner High School has progressed and changed a great deal since its beginning, and students and teachers of the first year through the present school year will find this homecoming an event to look forward to through the coming years. The honor society chapter and student body urge everyone to put forth every effort to make this first homecoming a big success and a red letter day in the future.

* * *

A potentially large source of petroleum, largely still untapped, is the Chinese island of Formosa.

QUALITY
SEA FOODS
DEVIL'S KITCHEN
Across from 3 Mile Inn, Hwy. 80
Open weekdays 11 a. m. to 11 p. m.
Sunday 11 a. m. to 7 p. m. Closed Mondays.

Creations in
FLOWERS
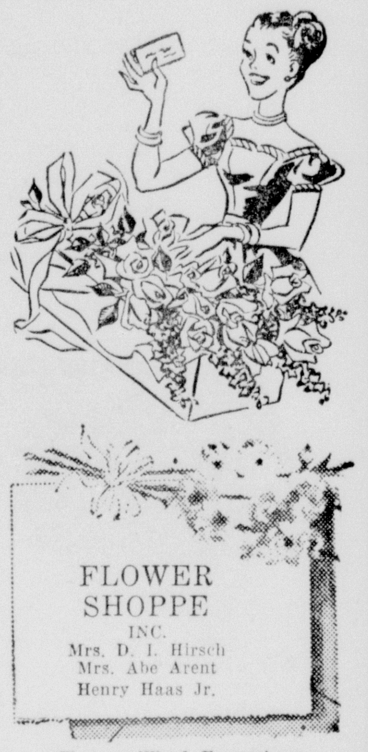
FLOWER SHOPPE
INC.
Mrs. D. I. Hirsch
Mrs. Abe Arent
Henry Haas Jr.
Flowers Wired Everywhere
1004 North Third Phone 565-479

5 RING STRAWBERRY CIRCUS
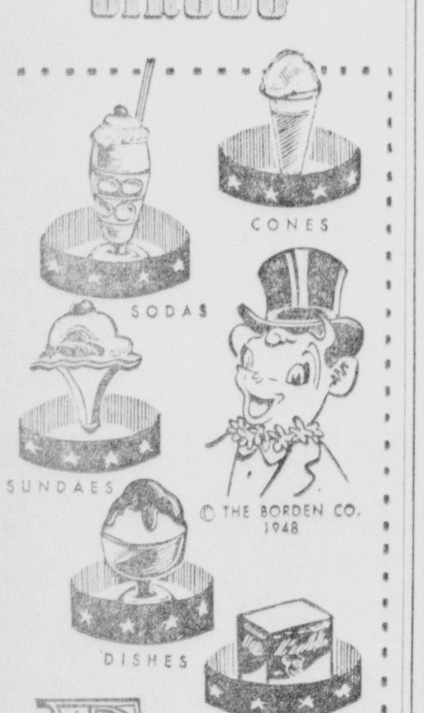

© THE BORDEN CO. 1948
FULL, tangy flavor of fresh ripe strawberries . . . the creamy smoothness of Borden's rich Ice Cream . . . together they're blended to give you a taste-treat exciting as a 5-Ring Circus. Whichever way you like it . . . in cones, in sodas, in dishes or in sundaes . . . Borden's Strawberry Ice Cream satisfies your craving for delicious energizing food. And for the family's perfect dessert take home a pint or a quart of delicious Borden's Strawberry Ice Cream today.
Borden's
STRAWBERRY ICE CREAM

Select Now . . . for
Mother's Day
Graduation
Vacation

TOMMIESET*
"TOMMIES" PAJAMAS AND TOMMIECOAT"
styled by
Harry Berger
Harry Berger, past-master at the art of styling sleepwear, with the extra-wearable ways, gives us another clever combination. The gaily striped Tommiecoat doubles as a short robe over solid color Tommies pajamas, sleeps solo in bare-legged comfort or makes itself useful as an all-around extra campus coat. Tommieset is crisply tailored in a woven Comer chambray.
Tommies
MAN TAILORED
Harry Berger
Bella Scherck Davidson
The Woman's Shop
*Reg. U. S. Pat. Off.
(C) Kaylon, Inc., 1945

WOMAN'S SHOP

Kay Collier's "GAY GINGHAM"
Crisp-as-a-cracker gingham for this ultra sophisticate. Huge metal buttons trim the bodice and sleeve cuffs.
Exclusively Ours
BELLA SCHERCK DAVIDSON
THE WOMAN'S SHOP

MISS OLA MAE PENNINGTON ATTENDS BIENNIAL CONFERENCE

Miss Ola Mae Pennington, president of the Monroe branch of the American Association of University Women left Thursday night for Memphis, Tenn., to attend the Thirteenth Biennial Conference of the Southeast Central Region of the A. A. U. W.

The conference proper opened Friday morning with headquarters at the Hotel Peabody. National president, Dr. Althea Kratz Hottel was the guest speaker at the dinner meeting Friday held in the Hotel Peabody Crystal ballroom.

The theme for Saturday's program was "Education with Symposium on Education Needs in the Region." A discussion period followed on what the branches are doing to improve local educational conditions, and a round-table by members of the hostess branch on women's education. Miss Christine Heinig, Childhood Education Associate from A. A. U. W.'s headquarters staff, was the main speaker at the noon luncheon held at the Country Club.

Dr. Susan B. Riley, Peabody College, the vice-president of the South west Central Region of A. A. U. W. of which Louisiana is a part, pointed out that "at this particular time when the world is so deeply troubled we need the personal stimulus of focusing our attention on guiding principles and exchanging ideas on what we can do to meet contemporary problems more intelligently."

The Monroe branch is indeed fortunate to be represented at this meeting by their president.

Miss Pennington will return home today.

* * *

Mr. C. B. Edwards left last week for St. Louis where he joined a party touring the eastern part of Missouri.

DRESS UNIFORMS

SINGAPORE—(AP)—Soldiers of the Malay Regiment, part of Britain's armed forces, claim the most exotic dress uniforms of any military men in the world. They have been issued silk sarons woven in greed, red and gold; green velvet songkoks (Muslim hats), and white silk underdresses.

Animal life in Arizona's grand Canyon includes about 180 species of birds, 60 species of mammals, 25 reptiles and 5 amphibians.

ALLIE ADAMS

Puts a Taste of Texas in Your Mouth

PECALMON TREATS
Pecans, almonds, and sugar and other ingredients mixed into delightful squares. 2.00 lb.

TEXAS PECANDY
Assorted box of 6 Allie Adams candies. 1.50 lb.

BURNT OFFERING
Almonds covered with chocolate and vanilla. 1.50 lb.

the Palace — *Candies Street Floor*

Our Fun-Loving Play Clothes Have an Outstanding

Batting Average

BOXER SHORTS of Field Club, seersucker and khaki. No bother, no buttons, no belt on these Sanforized, easy fitting shorts with covered elastic waistband. Sizes 2-12. 1.65 to 2.95

"T" SHIRTS in solid white and fancy patterns. Fine combed cotton, colorfast. Made by Kaynee, Donmoor, McGregor and Little Campers. Sizes 1 to 20. 85c to 2.50

the Palace — *Boys' Shop Sixth Floor*

MUSIC IN THE AIR...WHEN

Fred Astaire

DANCES MERRILY ON THE NEW

from our collection of Graduation Gifts

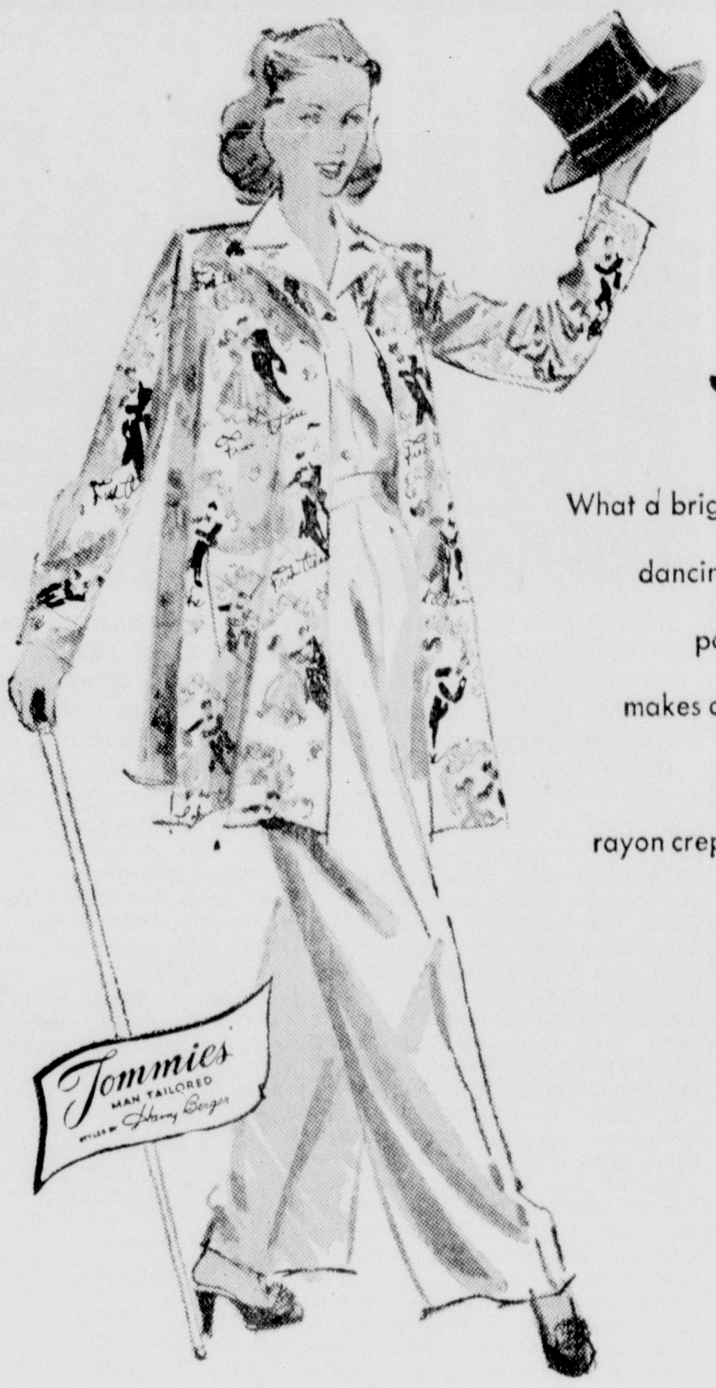

TIP-TAP TOMMIESET*

What a bright new step in sleepwear! Fred Astaire, your favorite dancing star, taps triumphantly in this sparkling, colorful new pattern. The Tommiecoat* in this gorgeous print makes a handsome lounge robe over the spanking-white pajamas. A Tommies* original in luscious, creamy-soft rayon crepe. Beautifully tailored, and sized to fit your height:

TINY TOMMIES if you're under five feet two inches. Sizes 32 to 36.

REGULAR TOMMIES if you're between five feet two inches and five feet six inches. 32 to 38.

TALL TOMMIES if you're over five feet six inches. 32 to 38.

$14.95
FOR THE COMPLETE SET
SPECIALLY BOXED.

Tip-Tap TOMMIESET is Exclusive in Monroe at the Palace *Second Floor*

*REG. U. S. PAT. OFF.

(C) KAYLON INC. 1948

We offer a gleaming assortment of 49 silver patterns

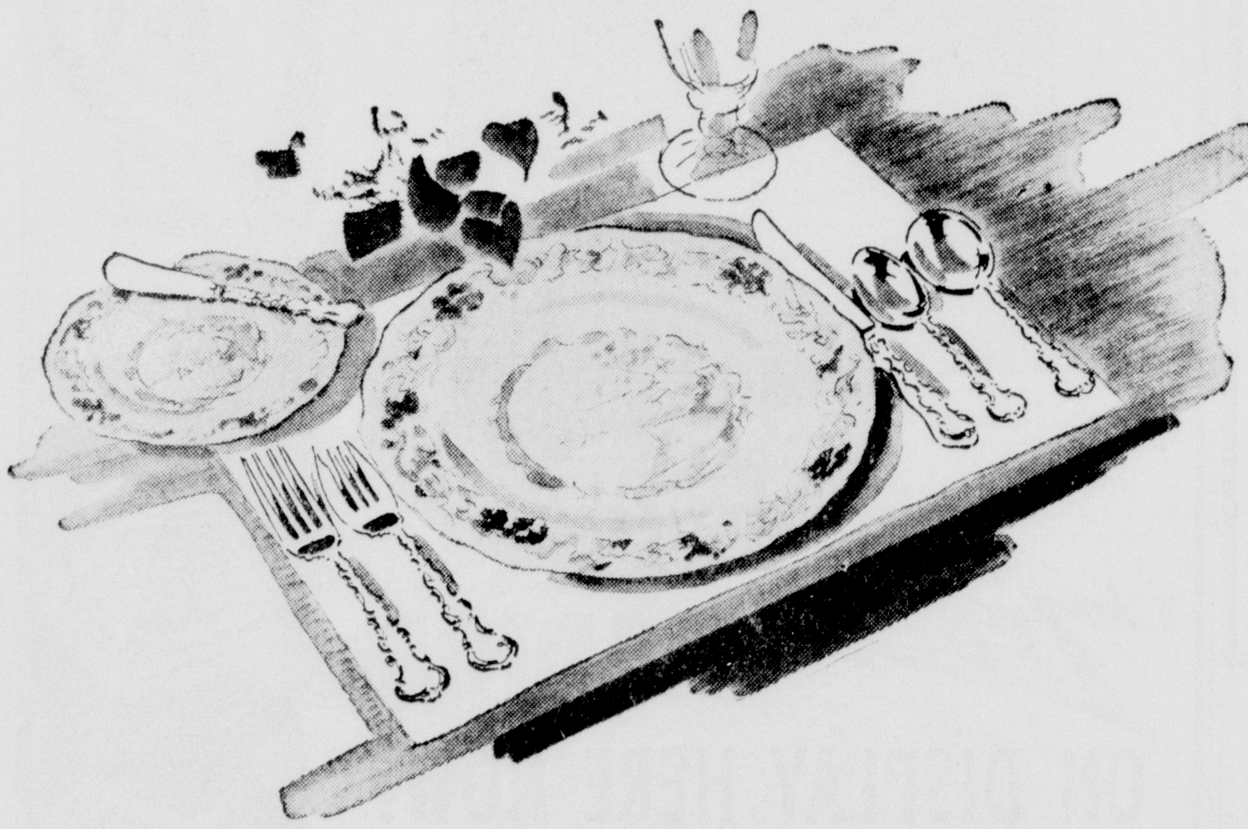

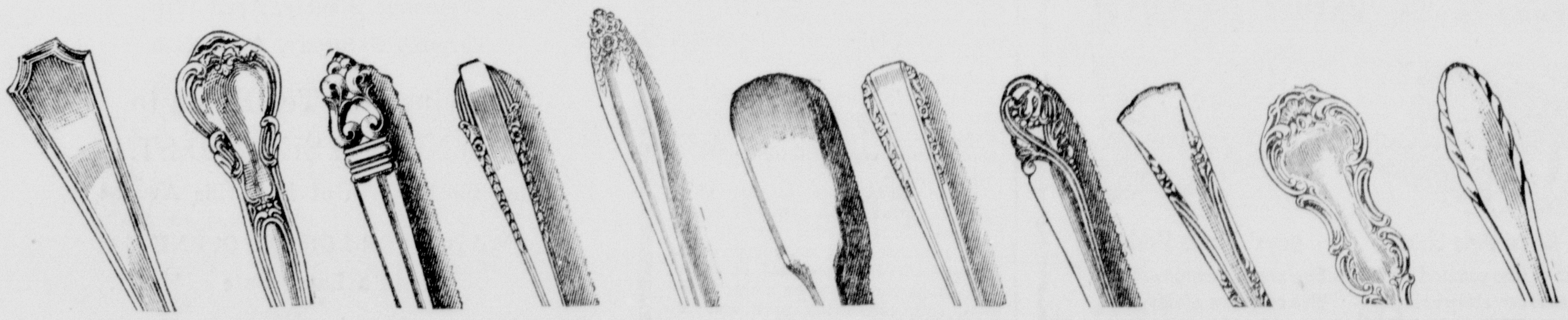

FAIRFAX By Gorham — CHANTILLY By Gorham — ROYAL DANISH By International — ENCHANTRESS By International — PRELUDE By International — 1810 By International — COURTSHIP By International — SPRING GLORY By International — GREENBRIER By Gorham — STRASBOURG By Gorham — LYRIC By Gorham

from 9 famous American silversmiths . . . that's why

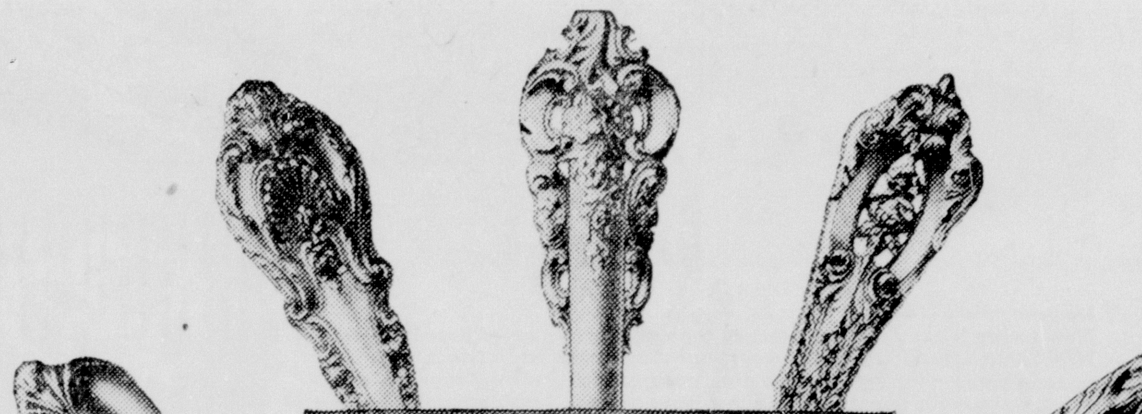

(Left to Right)
GRAND COLONIAL by Wallace
SIR CHRISTOPHER by Wallace
GRAND BAROQUE by Wallace
ROSE POINT by Wallace
STRADIVARI by Wallace

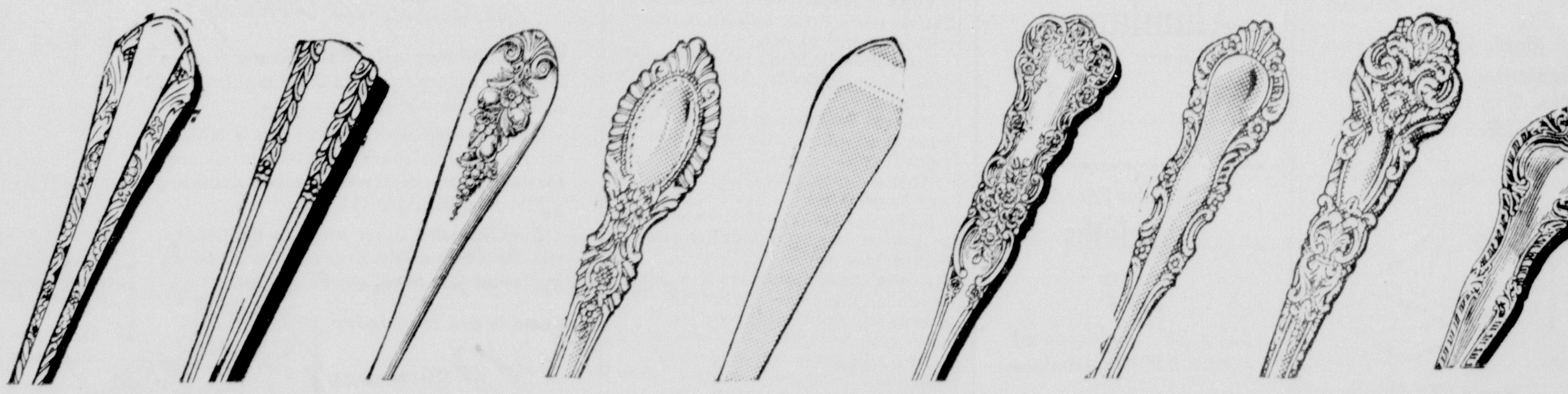

CHASED ROMANTIQUE By Alvin — CHAPEL BELLS By Alvin — PENDANT OF FRUIT By Lunt — GUILDHALL By Reed & Barton — POINTED ANTIQUE By Reed & Barton — BUTTERCUP By Gorham — GEORGIAN ROSE By Reed & Barton — FRENCH RENAISSANCE By Reed & Barton — ENGLISH GADROON By Gorham

Silver Shops Street Floor

the SILVER PARADE begins at the Palace

Style Revue Is Widely Attended

Fashions Milady Will Wear During The Months Ahead Are Shown In Style Revue

You have to sit through a spring style revue to fully realize how intense is the appreciation of the feminine audience. There is a hush as breathless as any in the church when models walk forth in a gown of particular beauty.

It was a most appreciative audience that filled to capacity the generous environs of the Virginia Hotel roof garden where a revue of spring and summer fashions was sponsored by members of St. Anne's circle and the St. Matthew's High School Sodality. It was appropriately called a "Spring Festival of Flowers and Styles" with beautiful flowers, potted azaleas, forming a colorful aisle down which the graceful mannequins walked in the radiant spotlight.

Miss Lallage Feazel wearing a scarlet taffeta evening model with long skirt puffed at the hipline and a handsome necklace of diamantes served as commentator. Her voice with its dramatic quality reached every section of the garden as she described in detail each gown as the wearer came into focus.

Attention was called to the garden party length of skirts—the kind that can go on through dinner and later. Skirt lengths vary with the time of day . . . always bear this in mind. Continuing, Miss Feazel said, "fortunate indeed are the women of the Twin Cities to find such a comprehensive showing of summer dresses at this time when there is such a scarcity of this and that. You will find in tonight's revue a dress for any spring day, reasonably priced and the essence of style. As for materials, there is a notable return of names and weaves familiar since childhood. Voiles, Swiss organdy, fine silk weaves, Shantung, taffeta, pique, natural linen and lawn.

It was gratifying to notice the styles shown at this year's revue are youthfully styled for the young in years as well as the young in heart. It was also gratifying to look at the price tags and discover that a substantial bank account isn't necessary to be well dressed.

The cape dress really comes into its own this spring. We noted a flaring cape of black faille that was really stunning. It came almost to the knees and is becoming to young and old. Since the cape is primarily a town costume, colors are dark.

If you crave a stunning dark gown for either formal or informal wear check on the black sheer worn by Miss Roseanne Reid. It had a round neck of lace and an ankle length full skirt trimmed with insets of wide lace. It was really a honey.

Mrs. A. M. Guerriero modeled a white sport model trimmed in a bold brash scarf to be worn hood-like or any way you please. The hat was polk shape with black chiffon scarf and rhinestone buckle.

Mrs. Russell Kynoch modeled a chambray gown that can be worn for day into dusk. A spectator sport you will expect to see at the races or baseball game, or a nice dress to take with you on a summer cruise. Sailor hat in burnt orange straw with moss green veil and corresponding roses.

Mrs. Roy Holloway, wore a clever little jacket dress of printed crepe with a three tier skirt. This style you will notice can be worn for day into dusk.

Miss Eloise Rimes wore a chambray, sleekly striped in coffee color. A nice dress for casual wear. She wore a broad brim hat of Panama with chiffon scarf of coffee and blue.

Mrs. John Spatafora wore one of fashion's prettiest changes in a suit with molded jacket, graceful skirt, exquisitely tailored in pure wool gabardine. In harmony was the navy sailor with azelea pink taffeta trim and stripped feather and bows.

Mrs. Clay Albright wore a two-piece champayne pure silk shantung, crisp as a fresh spring day in texture and design.

Mrs. Drew Davidson wore a romantic gown with cape jacket of azalea worsted crepe, printed line with jacket too. Her hat was a Swiss Milam.

Mrs. Fred M. Hill was wearing a one-piece Irish linen frock of light house grey. This dress can easily be worn for town or country wear.

Mrs. C. P. Guerriero, Jr., modeled a lime mesh, light as a feather, cool as a breeze cotton gown, the pet of your summer wardrobe.

Miss Rose D'Anna modeled a deep black and white marquisette afternoon dress. Nothing could be more romantic, more nostalgic or more of the moment than marquisette in this black and white.

Mrs. Otis Flournoy selected a packable traveling model designed for comfort as well as style. Easy to pack and non-wrinkable.

Miss Patricia Guerriero was seen in a grand manner dancing dress—handmade lace over gleaming black taffeta folds—a debutante's choice.

Mrs. B. J. Lacour wore a sparkling print with skirt billowing in that new and ageless manner.

Miss Mary Louise Guerriero modeled a formal with shoulder straps in color Cerise becoming to a brunette beauty.

Mrs. Garrett wore a white gabardine by Frostman's lined with egg-shell satin, button trimmed of multicolor rhinestones. A suit anyone would love to own.

Marion Guerriero modeled a deb set. This little white crepe basque, trimmed in Alancon lace is just right for the sub-deb set.

Mrs. Drew Davidson—Junior League creates a memorial dress in Robaix's fabrics of Narco yarns, the choice of all designers, who treasure a fabric that cannot follow every moment of their mimble fingers, execute every fashion dream.

Childrens' clothes were modeled by: Arden Anders wearing a Wee Modern Pantie Pinafore set for sweet young things from one to three, made of soft cotton.

Grace Cascio ore a pert pinafore of dotted Swiss and soft cotton.

Anna Marie Delarot wore a midriff, petticoat skirt and drop shouldered neck, both trimmed in eyelet.

Jo Anne Norman wore a chic model play suit, drawstring neck and reversible skirt.

Marie Varino wore a white shadow organdy trimmed in lace with wide satin sash.

Lenora Carso modeled a pinafore dress of white dotted Swiss with bodice of organdy embroidered in pink lace at neck and on yoke, cap sleeves.

Linda Faye Scalia wore a model of combed cotton embroidered French eyelet V-shape yoke with corded cape sleeve.

Betty Eberts wore a yellow ballarina drop shouldered dress of balloon cloth.

Maria Maggio and Debbie Ann Hill wore sister ballarina dresses of soft cotton —black with stripe combination.

Sara Cloud wore a petticoat skirt of plaid cotton with eyelet insets and a white peasant blouse.

Vicky Davidson wore a Aqua Blue Taffeta party dress with heart shaped neck, trimmed in net.

Betty Rose Haddad modeled a party dress of marquisette, full skirt with ruffles.

Marietta Spatafora wore a blue marquisette evening dress with tiers of ruffles on each side.

What the high school girl will wear was modeled by:

Kathryn Juanita Guerriero wearing a balloon cloth, multicólor stripe midriff play suit.

Monita Ann Ritter wore a black Shantung three piece play suit. The Shortie of plaid print can be worn with any ballarina skirt—she wore a pure silk black and white scarf.

Lucille Tornatore wearing deep toned Denim slacks with inner or outer chambray plaid shirt trimmed with silver buttons.

Polly Riley wearing a rose petal pink spun rayon, doing justice to this teen age frock. The corresponding hat of Balli Bundle with black velvet brim, with single rose in front.

Betty Jane Shipp wore a beautiful dress to be worn at parties and Sunday teas.

Rose Mary Tornatore wore a dress of spicy nutmeg and champayne—hat of white Bacool with ostrich tip and veil of nutmeg.

Kate Delarot wearing a two piece shark skin—swing skirt—polka dot tie with off the face hat of white crochet straw with grosgrain ribbon trim.

Norma Howze wore a "Gay Gibson" gown that looked like a million and cost so little. It had a new cling swing skirt, extra wide waistline and drop shoulders.

Freddie Jo Wilson was a flash back to Grandmother's courting days in a Gibson Girl full skirt of Faille taffeta in black and a white shirt waist of crepe with starched eyelet ruffle.

Miss Janet Voorhies wore a stunning model of taffeta with lace trim. The whittling waistline, rounded hips, the five and after length skirt, just short of the ankle.

The "Queen" of the Revue, Phyllis Jo Nastasi, wore a white Ninon net model of all over embroidery. She was presented with an arm bouquet of flowers by Monsignor John C. Marsh.

The evening's program was diversified with a beautiful ballet dance number by Miss Betty Jane Pettit and a vocal number by Mrs. Judith Penifield. Mrs. Groves Cornett was the piano accompanist. Mrs. Alma Woodham gave a brilliant piano performance playing through the revue.

Grace Cascio, a beautiful little girl, wearing pajamas and matching robe and holding a lighted candle, said "good night" to the audience and the curtain fell on one of the most successful style revues sponsored by that energetic group of women, members of St. Anne's circle and St. Matthew's High School Sodality.

St. Anne's Circle was organized in 1934, under the direction of Rev. R. M. Gremillion, assistant pastor of St. Matthew's Church, with the able assistance of Mrs. Annie Rimes and Mrs. Reynolds McWilliams, with Mrs. McWilliams being elected the first president.

The purpose of the circle is to raise money for the church and help in any of its activities.

The Sodality of Our Lady is a world-wide organization of the Church. It was founded by a Jesuit priest in the year 1563. Originally, it was for men only; but the spirit of devotion to Mary, the great influence for the sanctification of those who become Sodalists, and the splendid work accomplished in what would be known today as Catholic Action, made the society spread rapidly, so that, today, it is found in practically every parish and Catholic school in the world.

CELEBRATE ANNIVERSARY

Rev. and Mrs. G. H. Suttle were photographed in the home of their daughter, Mrs. J. Norman Coon and Mr. Coon, on their golden wedding anniversary. They were the central figures in a group of friends who called to pay their respects and to offer sincere felicitations on this interesting occasion.

Supper Served After Rehearsal Of Wedding Party

Following the wedding rehearsal of Miss Mary Elizabeth Meek and Lieutenant Gordon E. Mulvey, a lovely buffet dinner party was given by Mr. and Mrs. Lee Hodges, Mr. Gene Hodges and Mr. and Mrs. E. F. Jones and Miss Betty Sue Jones at the home of Mr. and Mrs. Hodges.

The reception suite was decorated with white syringa and Columbia roses. On the mantel with white flowers predominating, a wedding scene was depicted, with figurines of a bride and groom standing beneath an arch of flowers. The scene was reflected in the large mirror.

For this occasion Miss Meek wore a beautiful chartreuse crepe formal with trim of vari-colored sequins. She was presented by her hostesses with a corsage of pink carnations.

Mrs. Meek, mother of the bride, wore a honey-colored crepe dinner dress with sequin trim and a corsage of Talisman roses. Mrs. Mulvey, mother of the groom was gowned in a floor-length green crepe trimmed in silver sequins with a corsage of sweetheart roses and candy tuft.

From the long dining table overlaid with a handsome lace cloth with decorations of white syringa and lighted white tapers in silver candelabra, a delicious buffet dinner was served. Small tables were overlaid with white damask and centered with white flowers.

Present were:

Miss Meek, Lieutenant Gordon Mulvey, Mr. and Mrs. Shelby Meek, Mr. and Mrs. Ernest C. Mulvey, of Freedom, N. H., parents of the groom; Mr. and Mrs. George F. Rutzler, of Knoxville, Tenn.; Mr. and Mrs. Carl Hupman, of Cominto, Ark.; Rev. and Mrs. L. T. Hastings; Mr. and Mrs. Frank Jones; Mr. and Mrs. Roland Bouanchaud and daughters, Misses Nell and Jeannette Bouanchaud, of New Roads; Mr. and Mrs. Roy Brooks; Mr. and Mrs. B. D. Allbritton; Miss Shelby Meek; Miss Anne Reese, of Ruston; Mr. Henry Bernstein, Jr.; Mr. William W. Gladney, of Baton Rouge, and Mrs. J. L. Jones, Jr.

Once each year all the business and professional girls from the Y. W. C. A's in Arkansas and Monroe, Louisiana, get together for their Week-End Conference. Ft. Smith, Arkansas, Business and Professional Girls' Clubs were the hostesses for this meeting which had as its theme: "Betty, The Business Girl, Builds A Government." The Conference opened with a very lovely worship service under the leadership of the Pine Bluff delegation. Group singing under the direction of the Helena delegation with Mrs. Windes as leader was one of the enjoyable parts of the conference. The program on Saturday afternoon consisted of workshop groups on Leadership, Membership, Recreation and Finance, Programs and Worship, where the different club delegates discussed the problems and activities of the clubs from each association, and the main address of the conference which was given by Mr. Boatright of the Federal Court, Western Division, Arkansas and Oklahoma. Mr. Boatright stressed the importance of Betty the Business Girl helping to build the government by accepting her responsibilities as a citizen, by helping to make this year of 1948 one of wise decisions rather than a year of indecision and confusion. Saturday night, Little Rock Association Business Girls' Clubs gathered the delegates together for a "Political Rally" . . . This was the program for the banquet. A very entertaining and gay carnival was the "social" for the conference delegates. A tea given by the Y. W. C. A. board of the Ft. Smith association and the tour of Ft. Smith were also very enjoyable parts of the conference schedule. The Sunday morning breakfast program was a very impressive and lovely beginning for the day as the theme of "Friendship" was stressed by the songs, the devotional, the place cards, and the little souvenir scissors with the instructions to "cut out a pattern of friendship." At the business meeting Virginia Vaught of Hot Springs was elected as the Conference Chairman for 1949 Conference. The Conference closed with a worship service with the theme: "Going Forward. . . as A Christian Woman In Your Community." The delegates to the conference from Monroe Y. W. C. A., were: Ann Mickel, president of the Business and Professional Girls' Club, Lillie Glenn, vice president, Allie Marie Coats, recording secretary, and Dorothy Grant and Ruth Orell, president of the YoWoCa Business Girls' Club and Mary Elizabeth Stringer, secretary for the YoWoCa's, and Miss Bess Sharp, executive director, Y. W. C. A.

Winn Ritter is convalescing at the home of his parents, Mr. and Mrs. E. L. Ritter, 3202 Harrison street, from an emergency appendectomy performed at St. Francis Sanitarium. He will be glad to have his friends call.

Relief From ITCHING, BURNING of BUMPS —(blackheads), acne pimples, eczema, simple ringworm, ugly broken-out skin (externally caused). Black and White Ointment is soothing, antiseptic, also aids healing. 10c, 25c and 60c sizes. Cleanse with Black and White Skin Soap.
ASK FOR ORIGINAL GENUINE BLACK AND WHITE OINTMENT

SMASH YOUR COST OF LIVING DURING GRANTS
Economy Sale
Now! Big SAVINGS on WOMEN'S WEAR!
Women's Blouses — Spring and summer blouses of crisp white cotton. Sizes 32-38. 2.57
Women's Polo Shirt — Soft cotton knit to a form fitting casual shirt. White. REG. $1 87¢
Money-Saving VALUES for BOYS!
Boys' Polo Shirts — Knit of fine combed cotton. Assorted stripes. Sizes 8-16. REG. 79c 66¢
Boys' Wash Slacks — Sanforized* cotton suitings. Blue or brown plaids or stripes. 8 to 16 2.67
GRANTS SMASHES PRICES to cut your cost of living!
Men's Sport Shirts — Sanforized, fast color poplins. Blue, tan, S. M. L. REG. 2.98 2.67
Men's "T" Shirts — REG. 69c. Crew-neck, short sleeve cotton knits. White. S, M, or L. 57¢ ea.
ECONOMY Specials!
Sturdy Plastic Clothes Hangers 6 for 69¢ — REG. 15c ea. Plastic crystal with two skirt loops.
Paramount Aluminum — 6-qt. Covered Sauce Pot Reg. 1.29 .... 1.13
Fast-color Prints! Tablecloths 1.87 — 52" x 52", pre-laundered cottons, 5 different designs
Deep-pile Chenille Bath Mats 93¢ — Attractive waffle design. Blue, rose, gold, green.
Grants KNOWN for VALUES 219-221 DeSiard St.

IMPORTANT NOTICE
LA CASA TEA ROOM
1408 South Grand St.
WILL BE CLOSED
Beginning Monday, April 19th
Through Saturday, April 24th
Moving Our Tea Room to
900 NORTH SECOND ST.
One Block North of Louisville Avenue
WATCH FOR FORMAL OPENING
At a Later Date
Your Cooperation Will Be Appreciated

A NEW DISCOVERY about Hot Water?
Yes! The scientific discovery that "packaged-in-glass" hot water is purer and cleaner for every home use!
No Rusting-No Corroding
With the new Permaglas Water Heater you can enjoy complete freedom from tank rust... from corrosion dirt.
This modern water heater has a tank of mirror-smooth, sparkling blue glass-fused-to-steel. It's sanitary as a clean drinking glass! And it CANNOT rust.
Matches your other modern appliances, too. Fully automatic. Ever ready with all the hot water you need, sparkling clean.
Come in and see it today
Guaranteed by Good Housekeeping
Smithway Permaglas Water Heaters
A.O. Smith Smithway
Heated with Gas, Stored in Glass! • Budget Prices Convenient Terms
Franchise Dealers
FONTANA PLUMBING & HEATING CO. 2411 Gordon Ave. Phone 6281
E. E. KELLY PLUMBING CO. 602 Louisville Ave. Phone 4415
PITARRO PLUMBING & HEATING CO. 2502 Lee Ave. Phone 3296
TWIN CITY PLUMBING & HEATING CO. 500 North Third Phone 6658

do you have this Complexion Complex?
Do you feel self-conscious of rough, dry skin that ruins even the most skilled make-up? We have a scientific face cream that works wonders for skin conditions such as yours. It's Endocreme, the hormone cream that helps so many look younger again. Not just a cosmetic camouflage, Endocreme is rich in estrogenic hormones that actually help improve the skin itself. Thirty-day supply costs only $3.50 plus tax.
ENDOCREME Endocreme Hormone Cream
ASK ABOUT THE COMPLIMENTARY 6th JAR
the Palace — Cosmetics, Street Floor

NEW... in every detail!
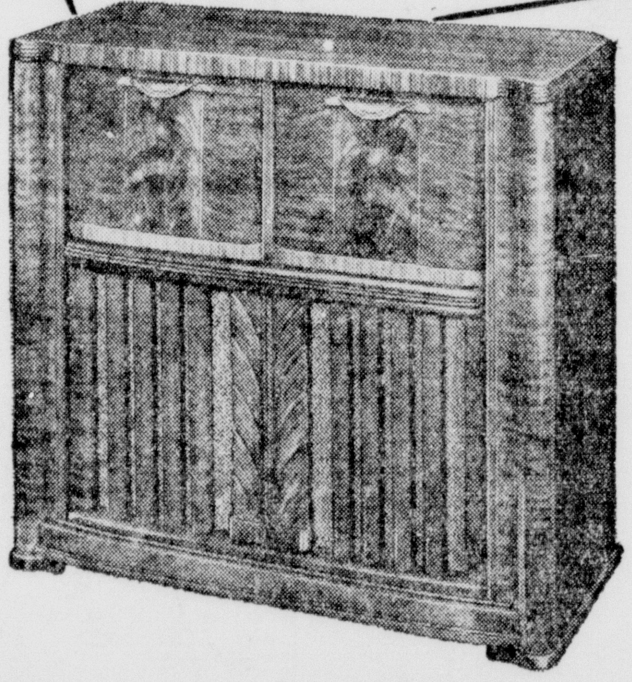
New Radionic Cobra Tone Arm
Genuine F-M Permeability Tuned
New Rotor Wavemagnet
New Improved Radiorgan
New Silent-Speed Record Changer
Super Six-Purpose Radio Tube
80% More Powerful Phono Motor
THE SENSATIONAL ZENITH RADIOS ON DISPLAY HERE NOW!
They're ready for your inspection—new feature-famous Zenith Radios and Radio-Phonographs, precision-built to out-perform even the great Zeniths of previous years. All the experience and "know-how" gained in Zenith's 30 years of building Radionics Exclusively have been utilized in creating these new masterpieces . . . Zeniths that are more powerful, more sensitive, more selective, better toned, more beautiful.
See them — Hear them
Illustrated—Model 12H090
New Cobra Tone Arm gives record tone quality you never heard before. New Silent-Speed Record Changer speed-changes 10- and 12-inch records, mixed—loads with ease, has remote push-button control. Standard and short wave, with Super-Spread short wave tuning. New improved Radiorgan and Concert Grand Speaker for tone realism. Genuine Armstrong F-M on both bands, with fade-proof Permeability Tuning and built-in F-M antenna. Rotor Wavemagnet eliminates aerial, ground—increases selectivity. Tuned R.F. for greater sensitivity. In massive flat-top cabinet with ample record storage.
$395.00
Only Zenith Has All These
MASSEY'S SERVICE CENTER
Repair Service on Makes of Radios
801 Jackson Phone 892

MARRIAGE OF MISS MONZINGO AND MR. LEON H. SCHULTZ IS PROMINENT EVENT OF APRIL

In an impressive and beautiful double ring ceremony last Tuesday afternoon at four o'clock, Miss Joe Ann Monzingo, only daughter of Mr. and Mrs. Floyd Edmond Monzingo of Farmerville, became the bride of Mr. Leon Henry Schultz, son of Mr. and Mrs. Edwin F. Schultz of La Grange, Texas. The vows were exchanged in the home of the bride's parents. The Reverend Luther B. Hall, minister of th First Baptist Church of Farmerville, officiated.

Tall cathedral candelabra with white tapers and large arrangements of white calla lilies and greenery in front of the mantel formed an impressive background for the service.

Prior to the ceremony, Mr. Boyette M. Olive of Haynesville, uncle of the bride, sang "Because" and "I Love You Truly." He was accompanied by Mrs. Ernest Brodic Green of Haynesville. Mrs. Paul Lawrence of Haughton rendered the nuptial music which included "Clair de Lune," "At Dawning," and "Lohengrin's Wedding March."

Miss Monzingo, escorted by her father, was radiantly lovely in a gown especially designed of pure silk peau de soie fashioned with a high neckline and deep round yoke of corded Alencon lace. The dress had a long fitted bodice and long fitted sleeves which tapered to points over her hands. The very full gathered skirt, accented over the hipline with a peplum of the corded Alencon lace, fell in a sweeping formal train. Her veil of imported French bridal illusion fell in full circular tiers from a bonnet brim of the Alencon lace. She carried a beautiful bouquet of lilies of the valley centered around a white orchid.

Miss Anne Bierschwale of Junction, Texas, attended as maid of honor. Mrs. Roger Dale Swanson of Boston, Mass., was bridesmaid. The attendants were gowned in identical dresses of orchid marquisette with rounded necklines and bustle bow sashes of orchid faille. They carried hand bouquets of spring flowers tied with pastel ribbon, and wore spring flowers in their hair.

Mr. Julius M. Pechal of Dallas, Texas, served Mr. Schultz as best man. Mr. Vagie H. Rivers of Farmerville ushered.

Mrs. Monzingo chose for her daughteer's wedding a courtourier gown of yellow chiffon with a high round neck, cap sleeves, and a bodice elaborately embroidered with golden bugle beads in a sunburst motif. Her flowers were green orchids.

A reception immediately followed the ceremony. In the dining room, a silver candelabra with white tapers and a silver bowl of white roses on the buffet were reflected in an antique mirror framed in gold leaf. The bride's table was covered with illusion gathered into soft poufs and festooned with small nosegays and bows of ribbon. At one end of the table was the punch bowl flanked on either side with crystal candelabra holding tall white tapers. Banked in front of the punch bowl and between the candelabra was a minature of the bride's bouquet from which extended ribbons leading to the bride's cake at the other end of the table. Nosegays of white roses and small flowers were caught in loops of the ribbon. The cake was a three tiered arrangement embossed with calla lilies and surrounded by fern and white bow knots. Mrs. William Lee Harrington of Magnolia, Arkansas, served the cake, and Miss Ruby Monzingo of Farmerville presided at the punch bowl. Both are aunts of the bride. Mrs. Aubrey C. Dykes, Jr., had charge of the birde's book. Others assisting in the courtesies of the evening were Miss Virginia Allen of Shreveport, Mrs. Winifred Stokes of Ft. Worth, Texas and Mrs. Vagie H. Rivers of Farmerville.

After the reception the couple left on a wedding trip to New Orleans and Cuba. For traveling Mrs. Schultz wore an Omar Kiam suit of bronzine green tissue bengaline softly tailored with tortoise shell buttons and a silk shantung cocoa scarf. She wore a John Frederic soft green straw hat trimmed with pale green roses and veiling. Her other accessories were cocoa. The white orchid from her bridal bouquet formed her shoulder corsage. Upon their return, Mr. and Mrs. Schultz will make their home in Toledo, Ohio.

Mrs. Schultz attended Louisiana Polytechnic Institute and Southern Methodist University where she was a member of the Sigma Kappa Sorority. Mr. Schultz attended Hillsboro Junior College and Southern Methodist University. He served in the navy during the war.

* * *

Bogota, capital of Colombia, is hemmed in by a ring of 10,000-foot mountains, making the city's land approaches as difficult as those of Lhasa, Tibetan capital.

Tearose
Maise
Copen

"Lollipop" BRIEF
tailored by Globe

And now new Briefs as bright as Lollipops in a large variety of gay colors for cheery lassies. Very durable and easily laundered.

Sizes 2-16 75c

Girls' Shop Fifth Floor

the Palace

TOM SAWYER "APPAREL" For Real Boys

Sport Shirts

IN GINGHAM PLAID
for young fellows

Everybody's wearing them!

Everybody's wanting them!

COLOR—lots of it and loud!

Ages 10 to 20 $1.95 up

D. Masur & Sons
Corner DeSiard and N. Grand
"The Store for Boys Since '89"

Society Calendar

Sunday

Mr. and Mrs. Jerry Perkle will entertain at supper for Miss Jean Hale. 8 p. m.

Regular meeting of Alpha Delta Kappa in the home of Miss Joan Bufkin, 306 Filhiol. 2 p. m.

Weekly meeting of the Beta Delta sorority in the home of Miss Evelyn Gochenour, 2:30 p. m.

Members and pledges of Delta Kappa Pi sorority will attend the First Methodist Church of Monroe. Meet at 10:35 a. m.

Mrs. John Sherrouse Jr., hostess at eleven o'clock brunch for Miss Carol Lee Cosselman.

The regular weekly meeting of the Delta Sigma fraternity will be held in the home of Herbert Volley, 1622 N. 7th St. 2:15 p. m.

Delta Beta Sigma meeting in the home of Miss Betty Ann Cruthirds. 2 p. m.

Monday

Meeting of Rebecca Lodge at the Woodman Hall. Initiation. 8 p. m.

The Triads Club will meet at the "Y" at 4:15 p. m.

Meeting of the Review club with Mrs. A. T. Givens, 602 Auburn. 2:30 p. m.

Meeting of Miro Book Club with Mrs. H. M. James. 2 p. m.

Meeting of the W. S. C. S. of Brownville with Mrs. W. H. Works, 210 Wheelis St. 2 p. m.

Mrs. Hollis Venable, hostess at bridge- luncheon for Miss Carl Lee Cosselman.

The Welcome Garden Club tour of gardens. Meet at Mrs. W. R. Gates, 404 Linderman. 2 p. m. College Heights Garden Club will be guests.

Meeting of Louise McGuire chapter O. E. S. Official visit of district deputy. 8 p. m.

Tuesday

Meeting of the Night Discussion Group of the League of Women Voters in the Health Building at 8:00 p. m.

The W. M S. of Parkview Baptist Church meets in circles as follows:

Circle 1—With Mrs. Harry Roberts, 610 Alexander, at 10:00 a. m.; Circle 2—With Mrs. W. A. Ruple, 600 Forsythe Ave., at 10 a. m.; Circle 3—With Mrs. A. L. Lagrone, 117 Roberts Ave., at 2:30 p. m.

Meeting of St. Anne's circle with Mrs. Charles Wilds, Jr., 112 Glenmar. 3:15 p. m.

Committee meeting of the Women's Society of Christian Service of the First Methodist Church at the church. 3 p. m.

The circles of the Women's Council of the First Christian Church will meet at 2:30 p. m. Circle One with Mrs. A. C. Thurman, 1105 Mississippi St. Mrs. Jeff Clark will be co-hostess. Circle Two with Mrs. L. T. Hetzler, 1909 South Grand St. Circle Three with Mrs. Geo. W. Morgan, 1106 N. Second, with Mrs. E. R. Dawson as co-hostess.

Regular committee meeting of the W. M U. of the First Baptist Church to be held in the Educational Building at 3 p. m. Mrs. Blanche F. Doughty, reporter.

Circles of the Woman's Society of Christian Service of Stone Avenue Methodist Church will meet at 2:30 p. m. One with Mrs. Albert Perkins. Two with Mrs. Ruby Caldwell.

Meeting of the chapters of Grace Church Women's Auxiliary at 2 p. m. as follows: Chapter One: Mrs. H. Few Easterling, 409 Bres Ave.; Chapter Two: Mrs. King Stubbs, 2106 Island Drive; Chapter Three: Mrs. Mason Wilson, 1415 Spencer; Chapter Four: Mrs. Robert Layton, 1133 South Grand; Chapter Five: Mrs. W. I. Neel, 1006 North Second street. All members urged to attend.

Regular committee meeting of the W. S. C. S. of the First Methodist Church at the church. 3 p. m.

Business and inspirational meeting of First Presbyterian church auxiliary at the church. 3 p. m. Mrs. Rene McCord, leader. Circle 1, hostesses.

The Woman's Society of Christian Service, of the Gordon Avenue Methodist church, will meet in circles on Tuesday, April 20th at 2:30 p. m. Circle number one will meet with Mrs. W. H. Carroll, 2900 Gordon; circle number two will meet with Mrs. R. L. Hales, 3810 Polk.

Wednesday

The Welcome Branch Book Club will meet at the Lotus Club, Ouachita Bank Building with Mrs. Richard Whitehurst and Mrs. Leola Nixon as hostesses.

Meeting of Eureka Home Demonstration Club with Mrs. Clyde Garland.

The Y'd Awake Club of Y-Teens will meet at the "Y" at 4:15 p. m.

The Business and Professional Girls' Club of Y. W. C. A. will meet at the "Y" at 6:30 p. m. for their regular supper-program meeting.

Thursday

Meeting of the Floral Group with Mrs. Ben Parnell. 1701 North Fifth. 9:30 a m.

The Blue Circle Club of Y-Teens will meet at the "Y" at 4:15 p. m.

Meeting of the Afternoon Discussion Group of the League of Women Voters at 2:00 p. m. in the home of Mrs. Harold Riggs, 5220 DeSiard St.

Meeting of the General Session of the League of Women Voters for Candidates' Night in the Health Building at 8:00 p. m. The public is invited.

"Mrs. Wiggs of the Cabbage Patch" —a Clare Tree Major Play, at the Neville Auditorium at 3:00 o'clock.

Friday

All Y-Teens and their guests will gather at the Booster Club, corner of Ouachita Ave. and S. 4th St., at 7:00 p. m. for a carnival.

The Missouri Pacific Women's Club met recently at the clubhouse for the regular monthly meeting.

After a short business session presided over by the president, Mrs. R. H. Dollar, the club members were privileged to hear a talk on the Marshall Plan by Mrs. H. S Chilton, who explained the European recovery plan in a convincing and interesting manner.

Mrs. Aline Bannister, a member of the League of Women Voters, was a guest of the club.

Plans were made for a bingo party to be held at the clubhouse on Friday evening, May 7th.

After the meeting dainty refreshments were served by the hostesses, Mesdames H. S. Miner, J. M. Huitt and L. M. Posey and a social get together of members and visitors was enjoyed.

Plan your room

Create a Masterpiece
With Mohawk Colorful

CARPET

Picture Your Room
With a Sea of Color,
Wall to Wall . . . . .

Such Beauties... Deserve Framing!

Let your mind's eye view the rich play of light and shadow as it is caught and held by Mohawk's dramatic, colorful carpet—and see how suddenly your room seems larger, brighter. Now mentally arrange your furnishings . . . a chair here, a cabinet there . . . and note how they assume a new smartness, a new zest for living. Yes . . . with carpet such as this, you too can create a masterpiece of art.

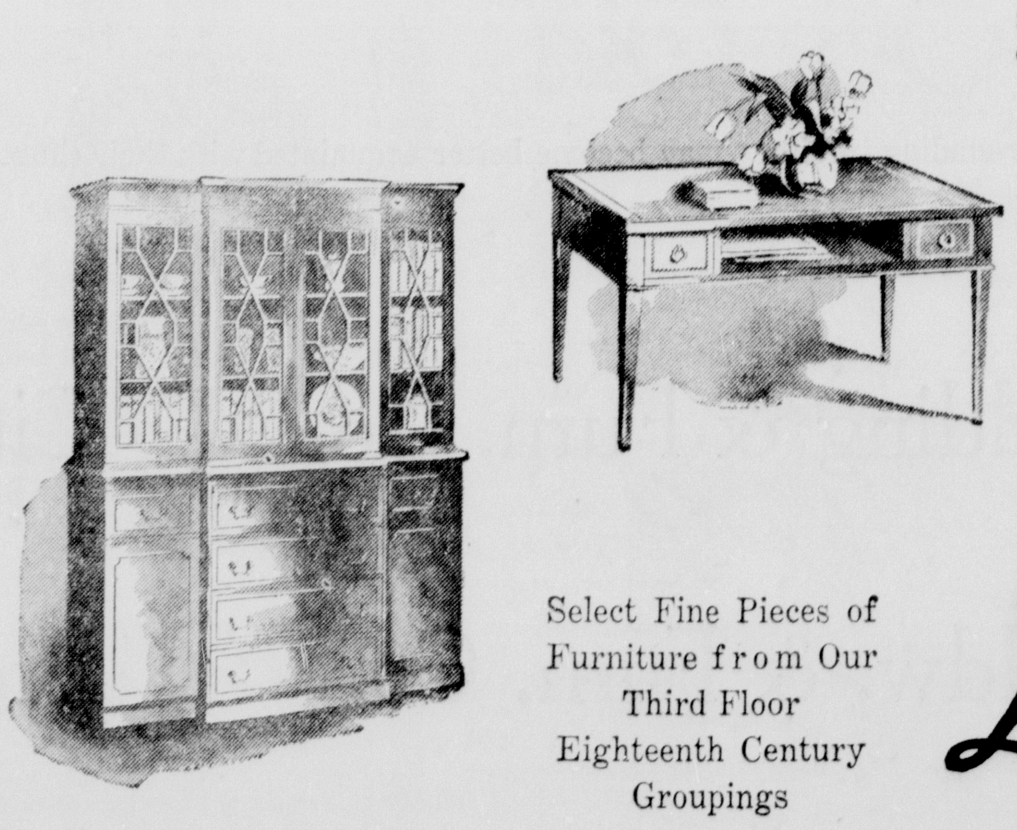

Durrett's has the correct size carpets for your rooms. Many lovely patterns and colors to select from.

Select Fine Pieces of Furniture from Our Third Floor Eighteenth Century Groupings

your friendly store
Durrett's

105-107 St. John St. Phone 500

Attend the Church of Your Choice Today and Every Sunday

The Bright Promise of Youth

. . . finds fruition in sturdy bodies only when the spirit is healthy and sound. Your child's mind is a fertile field upon which to sow the seeds of trust and belief in our Almighty Father . . .

His Holy teachings are revealed to children in terms they can UNDERSTAND---and PRACTICE at an early age---by REGULAR attendance at the Sunday School. Be sure to enroll your child THIS Sunday!

That citizens of the surrounding territory may become better acquainted with their churches, this page is reverently dedicated by

Dixie Bedding & Furn. Co. City of Monroe

Durrett Hdw. & Furn. Co. Brown Paper Mill

THIS IS ONE OF A SERIES OF ADVERTISEMENTS BEING SPONSORED BY OUTSTANDING INDUSTRIES AND ESTABLISHMENTS IN THE TWIN CITIES

This Page Sponsored By:

★

ALICE HENRY MILLINERY
A. & P. TEA COMPANY
ALVIS HOTEL
ACME BEVERAGE CO.
BOND'S BAKERY
BELL'S PHARMACY
BELLA SCHERCK DAVIDSON
BROWN PAPER MILL
CITY OF MONROE
DURRETT HARDWARE & FURN. CO.
DIXIE BEDDING & FURN. CO.
D. & E. FURNITURE CO.
DELTA FURNITURE CO.
ECONOMY AUTO SUPPLY CO.
FISHER'S BAKERY
FERD LEVI STATIONERY CO.
FAMILY SHOE STORE
FRANCES HOTEL
GUS KALLIO
GUARANTEE SHOE STORE
HUNT & WHITAKER, INC.
HALL FUNERAL HOME
TOM HICKS, POLICE JUROR
JAMES MACHINE WORKS
JOY THEATRE
JULIUS & SON
KEYSTONE PAINT & DECORATING CO.
KEENE'S SHOE STORE
LOUISVILLE COOPERAGE CO.
LUMBERMEN'S SUPPLY CO.
McKENZIE & MOUK
MOTORS SECURITIES CO., INC.
MONROE AUTO TOP AND BODY
MONROE FURNITURE CO.
MARTIN MARBLE & GRANITE WORKS
MOORE'S TAILORING & MEN'S WEAR
MONROE AUTOMOBILE & SUPPLY CO.
H. MICKEL WHOLESALE DRYGOODS CO.
MASSEY'S SERVICE CENTER
McCAIN-RICHARDS
OUACHITA BAKING CO.
PRIMOS CAFETERIA
REMBRANDT STUDIO
ROYAL FEED & SEED STORE
RENFROW & SON
SPATAFORA PHARMACY
SNAPPY BOWLING LANES
STRAND & RIALTO THEATRES
SHEPARD'S REFRIGERATION AND AIR CONDITIONING SERVICE
J. C. STEELE LUMBER CO.
SCOTT TRUCK & TRACTOR CO.
SLAGLE-JOHNSON LUMBER CO.
TYNER-PETRUS CO.
VIRGINIA PHARMACY, INC.

CHURCH DIRECTORY

★

M'CLENDON BAPTIST CHURCH
Old Natchitoches Road
D. D. Cantrell, Pastor

ASSEMBLY OF GOD
Dooley Addition
C. E. Antley, Pastor
T. W. Parnell, Sunday School Superintendent

ASSEMBLY OF GOD
Cypress and Crosley
West Monroe
E. L. Tanner, Pastor

BAWCOM APOSTOLIC CHURCH
Rev. W. T. Hemphill
Bawcomville-Jonesboro Road

BROWNVILLE METHODIST
Alvin St.
C. K. Brooks, Pastor

CENTRAL ASSEMBLY OF GOD
Corner Hall and Calypso
L. O. Waldon, Pastor

CALVARY BAPTIST CHURCH
812 Mississippi Street
Rev. Grant Clark, Pastor

COLLEGE PLACE BAPTIST CHURCH
301 Sherrouse Ave.
(Two Blocks South Junior College)
C. S. Cadwallader, Jr., Pastor
D. C. Black, Director of Music

EMMANUEL BAPTIST CHURCH
North Fifth and Breard Streets
(In the Heart of Monroe)
N. T. Smith, Pastor
Lloyd Mercer, Choir Director

PENIEL BAPTIST CHURCH
Rev. J. H. Keys, Pastor
Jonesboro Road, West Monroe

PARKVIEW BAPTIST CHURCH
Rev. Colon P. Coaker, Pastor
407 Stubbs
(Temporarily Located Georgia Tucker School)

FIRST BAPTIST CHURCH
St. John and Grammont Streets
L. T. Hastings, Pastor
B. B. Fields, Educator

FIRST BAPTIST CHURCH
501 Pine, West Monroe
Dr. C. E. Autrey, Pastor
Rev. E. A. Autrey, Co-Pastor

FAIRBANKS BAPTIST CHURCH
R. L Ross, Jr., Pastor

NEW CHAPEL HILL BAPTIST CHURCH
West Monroe, Route 1
Rev. A. D. Langston, Sr., Pastor

RIDGE AVENUE BAPTIST CHURCH
West Monroe
A. T. Mitchell, Pastor
Clyde Fulton, Music Director

FAITH BAPTIST CHURCH
Rev. J. C. Houston, Pastor
Jackson and Orange

TRINITY BAPTIST CHURCH
West Monroe, La.
Rev. J. J. Seal

GOOD HOPE BAPTIST CHURCH
West Monroe, Route 1
Homer R. Spence, Pastor

CENTRAL BAPTIST CHURCH
3400 Lee Avenue, Monroe, La.
C. Roger Johnson, Pastor

TEMPLE BAPTIST CHURCH
601 Plum Street
E. L. Averett, D. D., Pastor

ST. MATTHEW'S CATHOLIC CHURCH
Rev. J. C. Marsh, Pastor

CONGREGATIONAL CHRISTIAN CHURCH
Rev. A. O. Wright
212 North Sixth St.
West Monroe, La.

CHURCH OF GOD
809 Montgomery St.
West Monroe
Paul S. Shoemaker

CHURCH OF CHRIST
Jackson at Texas
Monroe, La.
John T. Smithson, Minister
Church Phone 6637
Residence Phone 1733

FIRST CHRISTIAN CHURCH
(Disciples of Christ)
St. John and Oak Streets
R. T. Watson, Minister

CHRISTIAN SCIENCE SERVICES
Corner Auburn Avenue and North Second Street

CHURCH OF JESUS CHRIST OF LATTER DAY SAINTS
307 North Second Street
L. T. Bivins, President

GRACE EPISCOPAL CHURCH
North Fourth and Glenmar Streets
Rev. Edward Farren Hayward, Rector

CHURCH OF GOD
1401 Cypress
J. C. Grubbs, Pastor

JEWISH TEMPLE B'NAI ISRAEL
Rabbi F. K. Hirsch

TRINITY LUTHERAN CHURCH
Harrison and D'Arbonne
Two Blocks South of N. J. C.
The Rev. N. Widiger, Pastor

CHOUDRANT METHODIST CHURCH
Choudrant, La.
Roy Grant, Pastor

CLAIBORNE METHODIST CHURCH
Calhoun Road
F. L. Hearne, Pastor
J. O. Fleming, Sunday School Superintendent

FIRST METHODIST CHURCH
Jackson at Wood Street
Rev. A. M. Serex, Ph. D., Pastor
Rev. Lea Joyner, Assistant to Pastor

FIRST METHODIST CHURCH
West Monroe
Rev. R. H. Staples, Pastor

GORDON AVENUE METHODIST CHURCH
Rev. W. H. Carroll

MEMORIAL METHODIST CHURCH
Rev. Geo. Pearce, Jr.
Meets in N. J. C. Main Building

STONE AVENUE METHODIST CHURCH
Corner of Stone and South Third
I. L. Yeager, Pastor

WEST MONROE CHURCH OF THE NAZARENE
Temporarily Worshipping at Community Center on Coleman St.
Rev. R. A. McCormick, Pastor
Residence, 301 N. 11th St., West Monroe
Telephone 782-J

FIRST CHURCH OF THE NAZARENE
Thomas and Richmond Ave.
Rev. E. T. Harris, Pastor

FIRST PENTECOSTAL CHURCH
Corner Wheeler St.—Jonesboro Road
West Monroe, La.
E. W. Coughran, Pastor

THE FIRST PRESBYTERIAN CHURCH
Grammont at Catalpa
Ernest D. Holloway, Minister

THE SALVATION ARMY
110½ South Grand Street
Adjutant Charles A Stratford

MEMORIAL PRESBYTERIAN CHURCH
North Fourth and Mill Sts.
Charley B. Robinson, Pastor

CENTER POINT BAPTIST CHURCH
New Natchitoches Road
J. A. Strom, Pastor

SEVENTH DAY ADVENTIST
1200 South Second St.
F. H. Hewitt, Pastor

STERLINGTON BAPTIST CHURCH
Sterlington, La.
H. L. Sampson, Pastor

★

(Note, Ministers—If your Church isn't listed in this column please do so at once.)

Miss Stewart Is April Bride

Large Concourse Of Friends Attend Wedding At First Presbyterian Church

Claiming prominence among the many nuptial events of the month of April was the marriage of Miss Martha Stewart, daughter of Mrs. Mattie McGee Stewart and Mr. George O. Hibbard Jr., son of Mr. and Mrs. G. O. Hibbard of West Monroe. The wedding took place, April 9 at the First Presbyterian Church at 7:30 o'clock in the evening with the pastor, Rev. Ernest Holloway, officiating.

The setting for the ceremony was reminiscent of springtime gardens with English dogwood silhouetted against a background of southern smilax and entwining the chancel rail. White cathedral tapers burned in tall, white candelabra of graduated lengths.

Mr. Leon Hammond, organist rendered a prenuptial concert while the guests were being seated. He also accompanied the soloist, Mrs. Jack Hays who sang in beautiful voice, "Becouse" and "I Love Thee." During the benediction "The Lord's Prayer" was softly played.

The bride was attended by her aunt, Mrs. Travis Allen Brown of Caracsas, Venezeula, who served as matron of honor and Misses Angylyn Swift and Arden Girault who served as bridesmaids. Mrs. Brown wore an orchid nylon marquisette model fashioned with a transparent yoke edged with a double ruffle of self material. The skirt, long and full, was trimmed with a double ruffle tapering from the hip to the hem line. She wore elbow length mitts of self material and carried a bouquet of Wedgwood blue iris, and pink tulips.

The bridesmaids' gowns of apple green were similarly fashioned. They also carried bouquets of blue iris and pink tulips.

The bridegroom was attended by Mr. Herbert Spencer, best man, and Messers William Eyre, J. Y. Pipes, William McClendon, Clyde Webb, and Wood Sers, grooms men.

Uncle Gives Bride Away

Mr. Harry W. McGee walked to altar with the bride and gave her in marriage.

The bride wore a beautiful wedding gown of glistening white satin fashioned with a close fitting basque, long tight fitting sleeves, puffed at the shoulders. The deep yoke was embroidered in pearls. The skirt, long and full, ending in a cathedral train, was bustle effect. The three tiered veil of illusion was caught to the hair with a flattering bridal hat of starched lace adorned with orange blossoms.

The bride's Colonial bouquet was fashioned of gardenias tied with long lengths of wide, white satin ribbon and bridal illusion.

The bride's mother walked down the aisle in a beautiful gown of azure blue crepe with long skirt draped gracefully at one side. She wore long gloves of azure blue and a corsage of pink roses.

Mrs. Hibbard, the bride-groom's mother, wore a black crepe floor length model trimmed in gold. Her corsage was also of pink roses.

Mrs. J. D. McGee, the bride's grandmother, wore a floor length model of blue lace and a corsage of white carnations.

Following the ceremony an informal reception was held at the home of the bride's grandmother, Mrs. J. D. McGee of West Monroe. White flowers were placed at vantage points throughout the lower floor and banked the reception suite where the wedding party received.

The bride's table in the dining room, overlaid with handsome lace, was centrally adorned with the three-tiered wedding cake embossed in bride's roses and valley lilies. White candles burned in silver candlesticks tied with white tulle and satin. A variety of confections were served by Mrs. D. X. Ellett, Mrs. F. L. Jones, Mrs. Louis Gimler, Miss Joe Marie Ellett, and Misses Janet and Jo Ann Mahaffey.

Before the bride changed her wedding raiment for a handsome tailleur of aqua gabardine, she tossed her bouquet from the stairway. It was caught by her sister, Miss Gail Stewart.

Following their honeymoon Mr. and Mrs. Hibbard will be at home at South Fifth and Ludwig Ave., West Monroe.

The bride is a graduate of Neville high school and is a member of Delta Beta Sigma sorority.

Mr. Hibbard is a graduate of the Ouachita Parish High School and is a member of Sigma Phi Omega fraternity. He is affiliated with his father in construction work.

Throw Away Your Lawn Mower

Plant CENTIPEDE LAWN GRASS imported from China by the U. S. GOVERNMENT to provide permanent lawns for the SOUTH. NEEDS NO MOWING OR ARTIFICIAL WATERING. Grows in any soil—in the sun or in the shade. Makes a beautiful carpet. Crowds out weeds and all other grasses. Many types of grasses are being called CENTIPEDE. We are the original growers from the original stock from China. BE SURE WITH PURE CULTURE. Write for particulars so you can plant at once.

Agent, Land's End Farm
BOX 648 BEEVILLE, TEXAS

NOTICE

DR. BERT HEINBERG
OPTOMETRIST

Will be absent from his office from Friday, April 16 until Tuesday, May 4th

My offices will be open during my absence

Phone 4886 204 Bernhardt Bldg.

Purely Personal

It's nice to see lights once more streaming from "White Columns" the beautiful country home formerly occupied by the M. C. McDonalds. Mr. and Mrs. Edgard Brown III and two children of Orange, Texas, are now established in this home and are being given a genuine welcome. They will be distinct acquisitions to Monroe society.

It really is astonishing the number of new people who have taken up residence in Monroe and are established in the old homes the owners have recently sold. One meets these new people at social affairs and are charmed to welcome them in our midst.

Mrs. James Conway Liner, vice-regent of the Louisiana Daughters of the American Revolution and regent of Fort Miro chapter, this city, is off for Washington, D. C., to attend the national congress. She carried with her a box containing figurines of a King and Queen of Mardi Gras and all the paraphernalia, in miniature, necessary to depict a typical Mardi Gras parade. It will be the decoration for the Louisiana dinner table at the Mayflower hotel where every state in the nation will be represented. Mrs. Liner has been placed in charge of this important detail.

Miss Gene Flournoy was appointed one of the pages to represent Louisiana at the D. A. R. Congress and accompanied Mrs. Liner to Washington. Mrs. Charles Mitchell, former state regent, will also be a delegate from Louisiana.

Delegates to the Women's Auxiliary to the Louisiana Medical Society attending the convention in Monroe last week were completely charmed with the program of music presented by two brilliant pianists, Mrs. P. L. Perot and Mrs. W. Carroll Summer during the tea hour in the home of Mrs. DeWitt Milam. Mrs. Perot's selections were all from the classics and Mrs. Summer's featured the popular airs of today. Nothing lovelier could have been selected to round out this program enjoyed by two hundred or more auxiliary members.

When Lieutenant and Mrs. Gordon Mulvey cut their wedding cake following their marriage they first lifted the top layer (the groom's cake) and placed it in an air tight box where it will be kept until next April 10, 1949. It will be their first wedding anniversary and the cake will be cut at that time. By the way, the bride's attractive sister, Miss Shelby Meek caught the wedding bouquet and that, according to tradition means of course she will soon be the next bride.

We were so impressed with the article "If I Were A Bride" written by the editor of the "The Bride's Magazine" we are making a note of it just in case you didn't happen to read it:

If I were a bride I'd remember how breath-taking every bride looked to my own young eyes and ask all the little girls I knew to be my wedding guests.

I'd have a flower girl or two and a maid-of-honor as my only attendants if I were being married informally.

I'd have a boys' choir and I'd give a little bit of heaven to teen-age niece, or cousin, and have junior bridesmaids in the European custom if I were having a formal wedding.

I'd know that true happiness would make my wedding beautiful, no matter how large or small.

I'd choose a wedding dress so fraught with sentiment that it would bring joy to many generations of brides to come.

I'd plan our first home to follow our way of life and to look like us.

I'd make my kitchen the heart of my house, practical but as liveable as grandmother's when it was almost the second parlor.

I'd travel in style on our honeymoon, choosing just the right number and right kind of clothes so that I'd have the poise that comes with looking right.

I'd follow tradition and wear "Something borrowed and something blue, something old and something new"—even to the lucky sixpence in my shoe.

Claiming prominence among the many shining hours of April is the program of "Contemporary American Music" to be presented on the last day of the month by members of the Musical Coterie in the crystal ball room of the Virginia Hotel. The members are so enthusiastic over the program, representing many hours of time and research, they decided to give the public generally the benefit. An invitation is extended the music loving public of the Twin Cities and others from out-of-town.

The composers selected for this program, are contemporary. They are considered fresh creative material, but well past the experimental stage. In fact are now well established in the east.

Members of the Women's Auxiliary to the Ouachita Parish Medical Society not only distinguished themselves as being the perfect hostesses during the state convention in this city but claimed the distinction of having three of their members appointed to the state board and two to serve on a state committee.

Mrs. DeWitt Milam was elected First Vice-President of the State Medical Auxiliary; Mrs. A. Dent Tisdale will serve as Fifth District Councilor; and Mrs. A. V. Miller, Jr., is Bulletin Chairman of the State. Mrs. C. B. Flinn and Mrs. C. P. Gray, Jr., were appointed to a State Committee.

Reports Given On The State Garden Club Convention

Reports from the State Garden club convention held in Lafayette, were submitted by Mrs. U. B. Evens and Mrs. A. E. Torres, members of the Ferriday Garden club, at the meeting in the home of Mrs. A. E. Chauvin with Mrs. W. P. Jensen, co-hostess.

Mrs. Evans stated that Dr. Enswiller who is with the Floral Research of U. S. Dept. of Agriculture, stationed in Bellsville, Md., was one of the guest speakers, and gave a most interesting lecture, in connection with showing slides on how the fluid from "Crocus" had been extracted and used on various plants to increase size and color. Mrs. Torres reported that Mrs. Hull the National Garden Club president had visited Natchez enroute from meeting in Lafayette to her home; and pictures were shown her of Ferriday during flood, and afterwards; and that she was high in her praise of what Ferriday Garden Club had done to improve the condition of the town.

Announcement was made that Mrs Ben Coulter of Winnsboro would be the guest speaker in May, and that she would talk on "Flower Arrangement for Churches," and that meeting would be in Presbyterian Church.

It was also announced that the "Flower Show" would be held May 1st at the school auditorium, and there would be in connection with the show an exhibit of quilts, hooked rugs and pictures by Mrs. George Lester.

Plans were made to assist in the "Clean Up" Campaign. Also it was agreed to buy a Power Mower for use in connection with the weed cutter. Town planting was discussed and it was reported that the town of Ferriday had contributed another $50.00 for shrubs which were planted by the club.

A paper was read by Mrs. G. P. Bullis on "Four Our Town's Front Door," and a paper prepared by Mrs. C. E. Melson on "Culture of Chrysanthemums," the Club decided to try to interest as many people as possible in planting Chrysanthemums in their yards and on neutral grounds in town.

Mrs. Jensen and Mrs. Chauvin served a delicious salad and dessert course at the close of the meeting.

About Your Eyes

Be careful with your eyes! Never rub them with dirty fingers. Refresh and comfort ordinary local eye troubles with pleasant, cooling Lavoptik. Promptly soothes tiredness, burning, soreness, itching, inflammation and granulated eyelids or money back. 30 years success. Praised by thousands. Get Lavoptik today. (Adv.)

IT'S A GOOD TRICK

... AND YOU CAN DO IT, TOO!

Yes, ladies, this beautiful new Grand Gas Range offers the solution of your age-old problem—how to prepare a complete dinner and have everything come out, piping hot, at one time! In the separate Meat Oven whole roasts, whole hams, whole chickens, are broiled, or barbecued, to perfection, leaving the entire capacity of the big (18-inch wide) bake oven free for biscuits, cakes, pastries, casserole dishes, etc.

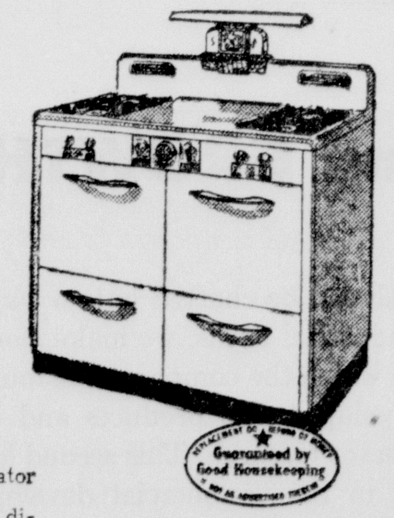

OTHER Grand FEATURES

Fiberglass insulation; charcolator broiler; automatic oven control; divided cooking top; Safe-Tee-Kee burners; two utensil drawers; gleaming white porcelain enamel. See them all—compare—before you buy a range of any kind.

Grand GAS RANGES

For City Gas and LP "Bottled" Gas

MODERN APPLIANCE
307 Louisville Ave.

PLAY SAFE

Protect Your Furs

From
- MOTHS
- HEAT
- FIRE
- THEFT

We Invite Your Inspection

See and Know Where and How Your Fine Garments Are Stored

If It's Worthwhile Storing It's Worth WEIL Storing

508 N. Fourth
406 Stubbs
Phone 990

WEIL CLEANERS
We Pick Up and Deliver

PURE LINSEED OIL HOUSE PAINT

SPECIAL $4.75 In 5 Gal. Cans

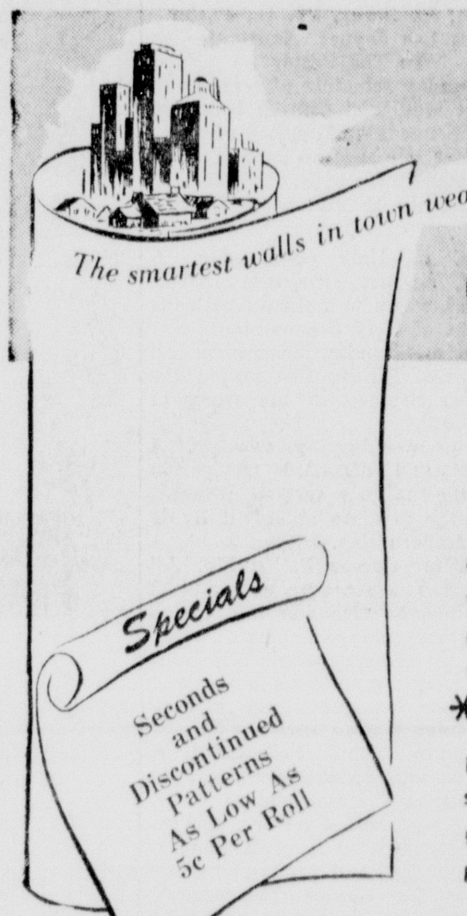

Stylux Guaranteed* Wallpapers

Washable . . . Fadeproof . . . Handsome wallpapers, designed to make your rooms blossom out in new beauty—washable, fadeproof STYLUX wallpapers. Modern stripes, graceful florals, exciting scenic patterns. See these Stylux wallpapers, by ISGO, today.

*Guarantee—Hang two rolls of beautiful STYLUX wallpaper. Then, if you do not agree that the paper is beautiful, satisfactory in every way, return the unused rolls. You will be given credit for them, PLUS THE USED ROLLS, toward any pattern you select.

Time to Clean Up and Paint Up

USE YOUR CREDIT

Ask About Our Easy Pay Plan

Up to 3 Years to Pay

For Labor and Materials

NO DOWN PAYMENT
NO MORTGAGE

IT PAYS TO SHOP WHERE STOCKS ARE LARGER

PEARCE PAINT & PAPER

THE HOME OF QUALITY DECORATING

MISS COSSELMAN, OF BATON ROUGE, WILL WED MR. MOUK

Foretelling a wedding of prominence is the announcement made by Mr. and Mrs. Wilbur L. Cosselman of Baton Rouge of the engagement and approaching marriage of their daughter, Carol Lee, to Mr. George Wesley Mouk, son of Mr. and Mrs. Harold A. Mouk, Monroe, La.

The wedding ceremony will be held Saturday, May 15, at 7:00 o'clock in the evening at St. James Episcopal Church, Baton Rouge.

Miss Cosselman has chosen as her attendants: Mrs. Verne Mayer Moulard, a bride of recent date, for her matron of honor, Miss Madaline Pilgreen, formerly of Shreveport, Miss Neva Dugue, New Orleans and Miss Patricia Murphy, daughter of Mr. and Mrs. Thomas Murphy of Monroe will be the bridesmaids.

Miss Cosselman attended L. S. U., and was a member of Chi Omega Fraternity.

Mr. Mouk attended L. S. U., and was affiliated with Kappa Sigma Fraternity.

The couple plan to make their home in Baton Rouge after they return from their wedding trip.

CHURCHES

(EDITOR'S NOTE: In order to be inserted in the WORLD for the following Sunday, it will be hereafter necessary to ask all pastors to have their church notices in this office not later than Thursday afternoon. If they are received later, it will be impossible to publish them with the other Sunday service notices.)

McCLENDON BAPTIST CHURCH
One Mile Out Natchitoch St.
West Monroe
Rev. D. D. Cantrell, Pastor
F. P. Cobb, Choir Leader
Miss Ann Finklea, Pianist

Last Sunday was the largest attendance for the year. Let's keep that attendance record going. Meeting 10 a. m. each Lord's Day. The Training union has a place for all ages and all ages need the Training Union, meeting 7:00 p. m. The W. M. S. will meet at the church Tuesday, 2 p. m. Midweek Prayer and Praise Wednesday, 7:30 p. m.

Hear the pastor's sermon subjects on this Lord's Day. "Christian Worship" a. m., and for the evening worship "Too Light." Join the great move back to God and the church. This church extends a cordial welcome to all friends of this church to share the blessings of this church together.

PARKVIEW BAPTIST CHURCH
Temporarily Meeting In
Georgia Tucker School
405 Stubbs Avenue
Rev. Colon P. Coaker, Pastor

Parkview Baptist Church extends a cordial invitation to you to worship with us today. The hours of service are:

Sunday School, 9:45 a. m.
Morning Worship, 10:50 a. m.
B. T. U., 6:30 p. m.
Evening Worship, 7:30 p. m.

At the morning service our pastor will preach on the subject "Looking Toward the Sea," and at the evening service his subject will be "The Blessedness of They That Mourn." Regular mid-week prayer service on Wednesday evening at 7:30.

COLLEGE PLACE BAPTIST CHURCH
(Two Blocks South of N. J. C.)
301 Sherrouse Avenue
Pastor, C. S. Cadwallader, Jr.
Music Director, D. C. Black
Educ. Sec., Mrs. Mable McDuffie

9:45—The Church Teaching, Bible School, L. L. Price, superintendent.

10:50—The Church Worshipping. Rev. H. L. Driskell will bring our morning message in the absence of our pastor who is conducting a Youth promoted revival this week. Rev. Driskell's subject will be, "The Chief Task of a Christian."

6:30—The Church Training, (1) Training Union, C. C. Kornmann, director, (2) Brotherhood, W. L. Jones, president.

7:30—The Church Evangelizing, Rev. Hermon Hayes, pastor of Linville Baptist Church and also a student of Louisiana College will bring our evening message. Sunday night is Young People's night and our junior choir will sing under the direction of Mrs. Elizabeth Blair and Mrs. Dillingham.

Our motto: "A church established by God with a future as bright as His face."

RIDGE AVENUE BAPTIST CHURCH
Rev. A. T. Mitchell, Pastor
W. B. Butler, Choir Director
Mrs. B. H. Andrews, Pianist

Ridge Avenue Baptist Church extends to you a most cordial invitation to worship with us today in all of our services.

Sunday School, 10:00 a. m.
Morning Worship, 11:00 a. m.
Baptist Crusade Program, KMLB, 1:30 p. m.
Training Union, 6:30 p. m.
Brotherhood, 6:30 p. m.
Evening Worship, 7:30 p. m.

Our revival meeting begins today through April 30. Dr. R. L. Holmes of Lafayette, Louisiana will do the preaching. W. B. Butler will lead the music assisted by Mrs. B. H. Andrews, pianist. Services will be held each day at 10:00 a. m. and 7:30 p. m. You will receive a welcome at Ridge Avenue Church, "The Friendly Church."

GOOD HOPE BAPTIST CHURCH
Homer R. Spence, Pastor
West Monroe

Services will begin at 7:30 p. m.

Good Hope is five miles from the new bridge. Come out the Arkansas road past Hasley cemetery, take first gravel road leading to right, follow this road to the church.

Rev. Willis A. Corkern, our visiting preacher, is one of Southern Baptist' outstanding preachers. Your heart will be blessed by hearing him.

A friendly welcome awaits you at Good Hope, "The church with a vision."

CENTER POINT BAPTIST CHURCH
New Natchitoches Road, W. Monroe
Services For
Sunday, April 18
J. A. Strom, Pastor

Sunday School—10:30 a. m.
Morning Worship—11:30 a. m.
B. T. U. and Brotherhood—7:00 p. m.
Evening Evangelistic Service—8:00 p. m.

Prayer meeting every Wednesday at 7:30 p. m.

A hearty welcome is extended to all to come and worship with us this Lord's day.

FIRST BAPTIST CHURCH
St. John And Grammont Streets
L. T. Hastings, Pastor
B. B. Fields, Music And Education

"The Answer of Faith to a Question of Fear" will be the theme of the morning message by the pastor. We are pulling for 800 in Sunday school. Wouldn't you like to help us do that? Then we are looking for not less than 250 in Training Union. Had 240 last Sunday night. The Brotherhood will welcome you to their service in the social center at 6:15, same time as the Training Union meets in educational building. The pastor will bring a message at the evening hour on "Life's Choices." You are welcome to all services.

TEMPLE BAPTIST CHURCH
601 Plum Street
E. L. Averett, D. D., Pastor

In the Temple on the Lord's Day.

Sunday school, 10 a. m.

Worship service, 11 a. m. Sermon theme: "Those Who Will Sit With Abraham, Issac and Jacob in the Kingdom."

Training service led by Paul Fleet, 7:15 p. m.

Worship service, 8 p. m. Sermon theme: "Making Light of God's Invitation."

Prayer meeting Wednesday, 7:30 p. m.

"We preach the old fashioned gospel."

FIRST BAPTIST CHURCH
West Monroe, Louisiana
Dr. C. E. Autrey, Pastor
Dr. E. A. Autrey, Co-Pastor

"The Persuasion of Calvary" will be the subject of the morning message by the co-pastor. At the evening hour the theme of the message by the pastor will be "God Looked Out of the Cloud."

9:45 a. m.—Sunday School.
10:50 a. m.—Morning Worship.
1:30 p. m.—Baptist Crusade.
7:00 p. m.—Training Union.
8:00 p. m.—Evening Worship.

Sunday School lesson taught over KMLB, 5:00 p. m. Saturday.

FAITH BAPTIST CHURCH
Jackson and Orange
J. C. Houston, Pastor
Harry Roberts, Choir Director
Mrs. Cecil Garner, Pianist

A cordial invitation is extended to the public to worship here where you will always receive a welcome. Services as follows:

Sunday School, 10 a. m., with a goal of 100. E. L. Shilling, superintendent.

B. T. U., 7 p. m., with goal of 75.

Brotherhood, 7 p. m., A. S. Owens, president.

W. M. U., 2:30 p. m. Tuesday, Mrs. J. M. Letterman, president.

Prayer meeting, 7:30 p. m. Wednesday.

Come one, come all, we are just a house of prayer looking to Jesus, the Author and Finisher of our Faith.

CENTRAL BAPTIST CHURCH
'In The Heart Of Monroe's Southside'
3400 Lee Avenue
C. Roger Johnson, Pastor

"God's Surely's" will be the pastor subject for the 11:00 a.m. morning worship hour and he will speak on "The Crowns In Heaven" at the evening service at 7:30 p.m. The Sunday School extends a cordial welcome to everyone in the family to be with them at 9:45 a.m. The Men's Brotherhood and the Training Union meet at 6:30 p.m. just prior to the evening service. The mid-week service is held each Wednesday night at 7:30 p.m., followed by the choir practice at 8:30 p.m. All the men of the church and men prospects for the Men's Bible classes are invited to attend a barbecue at Bernstein Park on Tuesday night at 7:30 p.m. The men's class will have an attendance drive for the first Sunday in May. Take a southside bus and it will take you directly to the doors of our church.

STONE AVENUE METHODIST CHURCH
(We are Wesleyan)
I. L. Yeager, Pastor
M. B. Hearne, Sunday School Supt.

"Through any one individual, whose heart is perfect toward Him, God will save others. We too, shall cross the Flood of Death and enter the new life of Resurrection, but oh, we must be quick to hear that still small voice as we walk in fellowship with Him."

—F. B. Meyer.

After the completion of the building with each passing week, we are becoming a bit more established and normal, in our new environment. The public is invited to attend regularly, the services of each week. Sunday School at 9:45 a. m. Your child or children will be amply provided for in regard to teacher, material and class room.

Morning worship beginning promptly at 10:45. A gospel message will be delivered. Youth Fellowship at 6:45 p. m. Evangelistic service at 7:30 p. m. Bible study Wednesday evening at 7:30. The second chapter of St. John will be the lesson. You'll enjoy this method of study. Choir rehearsal Thursday evening at 7:30. Grady Hall is director.

W. S. C. S. will meet Tuesday afternoon at 2:30. Circle 1 with Mrs. Albert Perkins, and 2 with Mrs. Ruby Caldwell.

A nursery is maintained at all times for young children.

MEMORIAL METHODIST CHURCH
Northeast Junior College Auditorium
Pastor, George Pearce, Jr.

7:30 a. m., Methodist Radio Hour, KWKH.

9:45 a. m., Sunday School classes for all.

11:00 a. m., Morning service. Sermon by pastor, "Tithing, the Bible, and You." Anthem by senior choir, "The Lord Is My Shepherd." A nursery is maintained during this hour.

6:15 p. m., Methodist Youth Fellowship, church office.

6:45 p. m., Junior choir.

7:30 p. m., Evening service. Sermon by the pastor. Special music by the junior choir.

W. S. C. S. Spiritual Life and Visitation Tuesday, 9:00 a. m., church office.

Centenary College choir Tuesday, 8:00 p. m., Ouachita Parish Auditorium.

FIRST METHODIST CHURCH
West Monroe, Louisiana
Rev. R. H. Staples, Pastor

Regular services, April 18, 1948: Church School—9:45 a. m.; worship services—10:50 a. m., 7:30 p. m.; youth meetings and intermediate league—6:30 p. m.

Scheduled activities for the week: Tuesday, April 20—All the circles of the Woman's Society of Christian service and the Wesleyan service guild will come together for a joint meeting at 7:30 p. m. in the church. The devotional will be given by Mrs. Raymond Potter, and the guest speaker will be Mrs. Elizabeth Thompson, a state rural worker. All the women of the church are invited to attend this meeting.

Wednesday, April 21—Prayer meeting and choir practice Saturday. April 24—Choir practice, 7-7:30 p. m.

GORDON AVENUE METHODIST CHURCH
W. H. Carroll, Pastor
A. N. Talley, Church School Supt.

The Gordon Avenue Methodist Church extends to you a special invitation to come and worship with us.

Sunday April 18:
Church school, 9:45.
Morning worship, 11:00.
Youth Fellowship, 6:45.
Evening worship, 7:30.

Tuesday, April 20: The Woman's Society of Christian Service will meet in circles at 2:30. Circle number one will meet with Mrs. W. H. Carroll, 2900 Gordon; circle number two will meet with Mrs. R. L. Hales, 3810 Polk.

Wednesday, April 21: Prayer service and choir rehearsal at the church beginning at 7:30.

A nursery is maintained in the church annex during the morning worship service.

THE FIRST METHODIST CHURCH
Jackson at Wood St.
Rev. A. M. Serex, Ph. D., Pastor
Miss Lea Joyner, Assistant, To The Pastor

The Sunday schedule of services at the First Methodist Church is varied to fit the needs and wishes of those who prefer one specific type of service to another. We hope that you will find a service to interest you listed here:

8:30 a. m.—Holy communion. A reverent, serene, ritualistic service which is brought to a climax with the sacrament of Holy Communion.

9:30 a. m.—Sunday School for all departments. During this period the church is engaged in the study of God's word.

10:45 a. m.—Morning worship. A sustained and dignified service in which the pastor's sermon presents a challenge to more abundant living in our modern day.

5:00 p. m.—Junior Fellowship. All youth between the ages of 9 and 12 are invited to this worship period designed especially for them.

5:30 p. m.—Youth recreational hour. All the youth groups come together at this time for games and refreshments in the church annex.

6:30 p. m.—Youth Fellowship. A worship service conducted by and for the young people and seniors.

7:30 p. m.—Evening service, the informal, friendly hour with congregational singing and personal fellowship after the service. The pastor's sermon will be another in his series on the lives of the prophets.

CLAIBORNE METHODIST CHURCH
Calhoun Road
F. L. Hearne, pastor
J. O. Fleming, Church School Sup't.

No life is solitary; whether we wish it or not, we influence every individual we touch. The consequences vary widely, but the fact cannot be avoided. Here is one of the heaviest responsibilities we sustain, a duty that must be faced with determined resolution The task has to do not so much with deeds as with personality. It lies within our power to validate spiritual realities for our fellow men, to authenticate ideals, to make faith easier, to make Christian living real.

Thus the resolute Christian is a living gospel, testifying to the present power of a living Christ. You should watch your life, for others do. Others may be led to or from the church by your actions and finally to or from the Christ.

Services at Claiborne are: Church School 9:45 a. m. Morning Worship 10:50 a. m. Youth Fellowship 6:45. Evening Worship 7:30 p. m. W. S. C. S. meets Monday 3:00 p. m. Midweek Service Wednesday 7:30 p. m.

"You are always welcome at Claiborne."

TRINITY LUTHERAN CHURCH
Harrison And D'Arbonne
Two Blocks South Of Northeast Junior College
Rev. N. Widiger, Pastor

Services will be held Sunday morning at 10:45 with the morning mediation based upon the theme, "Working for the Kingdom."

Sunday School and Bible Class, under the direction of Mr. H. Huebner will begin at 9:30. The Bible Class will continue its studies on "Miracle."

The Sunday afternoon broadcast of the Lutheran Hour may be heard over KNOE at 2:30. The Rev. W. A. Maier will be the speaker.

Because of the need of all men for peace with God, the Lutheran Church offers you the Gospel of Jesus Christ and extends a sincere invitation to you to hear and believe. You will be welcome.

CHURCH OF GOD
Cypress St., West Monroe
J. C. Grubbs, Pastor

The Christian Brotherhood hour on KMLB is 7:30 a. m. every Sunday; KRUS at 8:30 a. m. and KTRY at 9 a. m.

Sunday School—9:45 a. m.
Worship—10:50 and 7:30 p. m.
Youth Fellowship—6:45 p. m.
Prayer meeting—7:30 p. m. Wednesday.

Rev. P. L. Owens will preach at the evening service. A cordial invitation to all.

CENTRAL ASSEMBLY OF GOD
Corner Hall And Calypso
L. O. Waldon, Pastor
D. E. Stroud, Associate Pastor

Evangelist F. C. Cornell will bring the morning message on the subject "Your Place." The Scriptural lesson will be found in Judges 7:21. At the evening service he will speak on the subject, "The New Birth," John 3:3. On Monday night the sermon will be preached from Proverbs 30:33, "Surely the churning of milk bringeth forth butter."

Sunday School at 9:45 a.m., H. W. Holdiness, superintendent. Morning worship at 11:00 o'clock. Christ's Ambassador meet at 6:45 p.m., Miss Lucille Morrison, president. Evangelistic service at 7:30.

CHURCH OF JESUS CHRIST
Of Latter-Day Saints
307 North Second St.
Travis T. Tynes, Branch President

10:00 a. m.—Sunday School.
6:45 p. m.—Priesthood Meeting.
8:00 p. m.—Sacrament Meeting.
7:30 p. m.—Tuesday, relief society meeting, at the home of Sister Doris Lawrence.

7:30 p. m.—Friday, M. I. A. This is the last regular meeting of the Mutual Improvement association until it resumes activities in the fall. Friday, April 30, the closing social will be held. This will be an old-fashioned barn dance with M. Hatcher's Aggravators furnishing the music for square dancing. We invite all our friends to don their overalls and gingham dresses and come help us celebrate the close of another successful year of M. I. A.

MEMORIAL PRESBYTERIAN CHURCH
West Monroe
Rev. Charley B Robinson, Pastor
Fourth and Mill Sts.

We would like to get every church member of all churches to consider what their privileges and duties are as members of the Church of God which He purchased with His own blood. If we love God at all, surely we would love His church, attend its worship and carry out its work. Let each examine himself and see if we are showing ourselves to be enemies of God through our carelessness regarding God's agency, His church, which He uses to redeem and enlighten mankind. Sunday morning the subject will be: "The Need For a Revival of Real Christianity." Sunday night the subject will be "The Prayer of a Redeemed Soul." All are cordially invited worship with us.

9:45 a. m., Sunday School.
11:00 a. m., Morning worship.
6:30 p. m., Young People's meeting.
7:30 p. m., Evening worship.
7:30 p. m., Wednesday, Bible study and prayer.

CHRISTIAN SCIENCE SERVICES
224 Auburn Ave.

"Doctrine of Atonement" is the subject of the Lesson-Sermon in all Churches of Christ, Scientist, Sunday, April 18, 1948.

The Golden Text is: "There is one God, and one mediator between God and men, the man Christ Jesus" (I Tim. 2:5).

Among the citations which comprise the Lesson-Sermon is the following from the Bible: "I and my Father are one" (John 10:30).

The Lesson-Sermon also includes the following passage from the Christian Science textbook, "Science and Health with Key to the Scriptures" by Mary Baker Eddy: "Atonement is the exemplification of man's unity with God, whereby man reflects divine Truth, Life, and Love" (p. 18).

Listen in on a 15-minute radio broadcast Sunday at 9:30 a. m. over radio station KNOE.

Sunday School at 9:30 a. m.
Sunday Service at 11:00 a. m.
Wednesday service 8:00 p. m.

Reading room at 814 Bernhardt Building. Open daily 10:00 to 5:00 except Sundays and national holidays.

FIRST PENTECOSTAL CHURCH
Wheelis Street And Jonesboro Road
West Monroe, La.
E. W. Caughran, Pastor

We are in the midst of a great revival. Souls are finding God and we are really blessed in each service. Bro. Parker is bringing real inspirational messages each night and the special singing has been a real blessing. Services will continue through the coming week, beginning at 7:15 each night. Be with us in Sunday school at 10:00 a. m. Sunday. We are expecting a real good service. The Young People meet at 6:30 p. m. Sunday evening. A special program, "God Will Take Care of You," will be rendered.

The theme of our church program for the future is "Lord give us a vision." You are cordially invited to be a part of this great work. All people who love real spiritual worship. will enjoy being with us.

FIRST CHRISTIAN CHURCH
(Disciples of Christ)
St. John and Oak Sts.
R. T. Watson, Minister
E. M. Wooten, Choir Director
J. M. Smith, Church School Supt.
Miss Patricia Padgett, Pianist

Church School, 9:45 a. m.

Worship, 10:50 a. m. The Knights of Pythias will be our guests. The sermon: "Fruitful Friendship." C. Y. F. meeting, 5:30 p. m.

Worship, 7:30 p. m. Sermon theme: "Our Father."

We most cordially invite you to attend all these services.

CHURCH OF CHRIST
1100 Jackson Street

Waldrep Johnson, minister of the Jackson street Church of Christ, announces the following services for Sunday:

9:45 a. m. Bible classes for all age groups.

10:50 a. m. Morning worship and sermon, "The Grace of Giving."

6:30 p. m. Young People's Training class.

7:30 p. m. Evening worship and sermon, "There is None Greater.

THE FIRST PRESTERIAN CHURCH
Grammont at Catalpa
Ernest D. Holloway, Minister

The Sabbath School attendance is gratifying. This is because of the interest of the children, youth, and the parents. A factor is the zeal and will to serve of the leadership. These leaders are anxious to teach the Scriptures and to that end they think and pray. How many will be present for the study of the Bible this Sunday?

The Barkdull Faulk School Choir, under the leadership of Mrs. Ruth DeFresne, will sing at the morning hour of worship. The subject about which we are to think is "The Sovereign God." God is Sovereign. Just what is the meaning of sovereign? Does the Lordship of God destroy free agency and accountability If God is Sovereign, the consequences are of value to the believer. What follows His Sovereignty?

"How to face the Unforseen" is the theme of the evening message.

A nursery is provided for parents with children, who may want to worship.

A cordial welcome awaits you.

SAINT MATTHEW'S CHURCH
Msgr. J. C. Marsh, Pastor
Corner Jackson And Grammont
Monroe, La.

Sunday masses at 6:30, 8:00, 9:00, 10:00 and 11:00.

Week-day masses at 6:30, 7:00 and 8:00.

Baptisms Sunday afternoon at 4:00 p. m.

Sunday school for children who do not attend Parochial school each Sunday immediately following the 8:00 o'clock mass.

Guardian Angel Sunday school each Sunday during the 10:00 o'clock mass for children from 3 to 5 years of age.

Benediction of the Blessed Sacrament Sunday night at 7:30 followed by Novena to St. Anne.

* * *

Members of The Parker Memorial Class of The First Methodist Church turned back the pages of time for a glimpse of "The Gay 90's" when they met for the April business and social meeting in the home of Mrs. J. Q. Graves on Riverside Drive.

Beautiful dresses and plumes of yesteryear were worn by many of the guests who were presented by Miss Elizabeth Langford.

Mrs. Blanch Oliver was introduced and entertained the group with stories told in her characteristic way.

The guests assembled in the music room and sang ballads of long ago, accompanied at the piano by Mrs. Joe Combs.

Mrs. W. J. Veazey, president, presided over the short business meeting. The many activities of the class were discussed and reports of the group captains were given.

Multicolored iris and other spring flowers were arranged with artistic beauty on the dining table from which frosted punch, sandwiches, and confections were served by Miss LaDell Duke, Miss Merle Brown, Mrs. O. L. Holloway, Mrs. Austin Miller, and Mrs. J. Q. Graves.

* * *

League Of Women Voters Will Hold 'Candidates' Night'

The League of Women Voters will hold Candidates' Night in the Health Building at 8:00 p. m. Thursday, April 22nd. Letters have been sent by the League to all candidates who have registered for any office of the city. The city election will be held in Monroe on Tuesday, May 11th. The public is invited to attend the League's Candidates' Night. All candidates will be introduced and allowed about two minutes each to state anything they wish to say. It will be a splendid chance for everyone to see and meet in person the man they will vote for or against. The big issues in the city campaign is not the man who is running, but the problems involved.

There are certain things the Women of the League want done for the city and those problems will be brought out thoroughly next Thursday night and every citizen should feel obligated to participate in the affairs of the city.

Asthma Coughs

Don't let coughing, sneezing, choking, recurring attacks of Bronchial Asthma ruin sleep and energy another day without trying **Mendaco**. This great internal medicine is tasteless and taken exactly as directed works thru the blood thus reaching the bronchial tubes and lungs. Usually starts helping nature immediately to remove thick, sticky mucus, thus alleviating coughing and promoting freer breathing and more refreshing sleep. Get **Mendaco** from your druggist today. Money back guaranteed unless completely satisfied.

how well do we understand GROWTH?

All living things grow, most of them to predictable size. The orthopedic surgeon can measure the bones of a two-year-old child, and predict his adult height within a fraction of an inch. But occasionally growth goes wild, and produces a sideshow freak. The tabby cat's ancestor was the immense sabre-tooth tiger, and the ponderous work horse had an ancestor less than seven inches high!

Industrial growth is less mysterious, and here at CSC we understand it well. CSC is truly a "growth industry," a company that has expanded steadily and logically from one product in 1918 to more than 200 chemical products today.

CSC's growth can be charted in two ways. To satisfy expanding industrial needs, we make *more* of the basic chemicals on which the company was founded. Second, CSC has developed *new* products and *new* processes through constant research. This second kind of growth has resulted in the commercial development of the powerful insecticide, benzene hexachloride; mass production of crystalline penicillin; new and better automotive specialty products.

Today, the CSC industrial family consists of five major divisions: Pharmaceutical, Industrial Chemicals, Agricultural Chemicals, Specialties, and the Dixie Chemical Division.

CSC

COMMERCIAL SOLVENTS CORPORATION • 17 EAST 42ND STREET, NEW YORK, NEW YORK

TWO HUNDRED GUESTS ATTEND TEA FOR MRS. EDWARD HARRIS

Mrs. W. F. Burnette, Mrs. Lawrence King, Mrs. Louie Lively and Mrs. Jimmie Lindsey were hostesses at a reception in the home of Mrs. W. F. Burnette, Thursday afternoon, April 8, honoring Mrs. Edward Harris, a recent bride.

Arrangements of dogwood and wild honeysuckle decorated the reception suite and the dining room.

Mrs. Louie Lively presided at the punch bowl and Mrs. H. D. Ruple registered the guests.

While refreshments were being served the guests were entertained with music by Carriece Lindsey and Madgie McDuff, and a reading by Mrs. H. D. Ruple.

Those calling or sending gifts included: Mrs. James Crutchfield, Mrs. R. H. Mathis, Mrs. Myrtle Blake, Mrs. E. E. Watson, Tullos, La.; Mrs. H. E. Peterson, Tullos, La.; Mrs. Blanche Prestridge, Mrs. B. E. Zeagler, Miss Raye Zeagler, Miss Edith Nethery, Miss Gladys McCartney, Mrs. Virginia Crutchfield, Miss Joyce Grant, Mrs. W. F. Grant, Mrs. D. R. Cockrell, Mrs. Sam Alexandria, Mrs. Gloria Brown, Mrs. L. D. Randall, Mrs. J. C. Maxwell, Mrs. Fred Morris, Margie Morris, Joyce Holloman, T. W. Hardaway,

Mrs. Lottie Hopkins, Mrs. G. H. Middelton, Mrs. Jack Colvin, Mrs. Hammock, Mrs. Fred Nethery, Mrs. R. J. Treubig, Mrs. J. L. Morrison, Mrs. J. E. Embry, Mrs. M. L. Meador, Mrs. J. A. Lindsey, Mrs. O. Mauterer, Mrs. J. D. Blake, Tullos; Mrs. Elgin Hawthorne, Tullos; Mrs. J. A. Gilliam, Mrs. Tom Goslin, Ruston; Mrs. R. H. Harris, Mrs. Brown, Mrs. Joseph Michel, Monroe; Florence Wooley, Myrtle Hopkins, Mattie Lee Whitehead, Elsie Jones, Lena Heflin, Ida Berry, Virginia Prestridge, Doretha Duke, Wyannie Flowers, Lottie Holloway, Eunice Holloway, Marion Tousley, Mrs. Bryant Strozier, Mrs. Benny Williams, Mrs. Julia Williams, Mrs. W. F. Burnette, Mrs. H. D. Ruple, Mrs. T. J. Reynolds, Mrs. L. M. King,

Mrs. Sam David, Mrs. A. B. Tidwell, Miss Dorothy Brown, Mrs. Ken Hemphill, Mrs. V. T. McDuff, Mrs. J. M. Starks, Mrs. Louie Lively, Mrs. I. Ingram, Mrs. G. Hinton, Jr., Madgie McDuff, Miss Carriece Lindsey, Miss Cora Reece, Miss Ida Finlay, Mrs. J. G. Hicks, Mrs. E. E. Sims, Mrs. Leon Brooks, Urania; Mrs. C. H. Timberlake, Tullos; Mrs. J. W. Bardin, Tullos; Miss Elaine Harris, Mrs. Claude Price, Mrs. Charles Gaines, Mrs. J. E. Harris, Mrs. R. E. Blake, Mrs. G. H. Middleton, Orania; Mrs. Hardy Meredith, Mrs. J. T. Hicks, Senior; Mary Lou Brooks, Maude Alexander, Addie Harris.

Mrs. Ed Gamell, Tullos; Mrs. Ott Milam, Tullos; Miss Jeannette Milam, Tullos; Miss Francis Elliott, Miss Sammy David, Miss Patricia David, Miss Virginia David, Miss Robbie McCartney, Miss Jewell McCartney, Mrs. Joe David, Many, La.; Mrs. T. J. Shimmons, of Newberry, Michigan; Mrs. T. P. McDaniel.

Good News For Folks Who Suffer From

✔ STOMACH GAS
✔ SOUR FOOD TASTE
✔ ACID INDIGESTION

Do you feel bloated and miserable after every meal, taste sour, bitter food? If so, here is how you may get blessed relief from this nervous distress.

Everytime food enters the stomach a vital gastric juice must flow normally to break-up certain food particles; else the food may ferment. Sour food, acid indigestion and gas frequently cause a morbid, touchy, fretful, peevish, nervous condition, loss of appetite, underweight, restless sleep, weakness.

To get real relief you must increase the flow of this vital gastric juice. Medical authorities, in independent laboratory tests on human stomachs, have by positive proof shown that SSS Tonic is amazingly effective in increasing this flow when it is too little or scanty due to a non-organic stomach disturbance. This is due to the SSS Tonic formula which contains special and potent activating ingredients.

Also, SSS Tonic helps build-up non-organic, weak, watery blood in nutritional anemia—so with a good flow of this gastric digestive juice, plus rich red-blood you should eat better, sleep better, feel better, work better, play better.

Avoid punishing yourself with overdoses of soda and other alkalizers to counteract gas and bloating when what you so dearly need is SSS Tonic to help you digest food for body strength and repair. Don't wait! Join the host of happy people SSS Tonic has helped. Millions of bottles sold. Get a bottle of SSS Tonic from your drug store today. SSS Tonic helps Build Sturdy Health.

Achievement Award Of The A. A. U. W. Is Presented

The $2,500 Achievement Award of the American Association of University Women was conferred April 9 on Dr. Sirarpie Der Nersessian, Professor of Byzantine Art and Archaeology at the Dumbarton Oaks Research Library and Collection of Harvard University in Washington, D. C., at a ceremony held at Dumbarton Oaks.

The Achievement Award, contributed by the Northwest Central Region of AAUW, has been presented annually since 1943 to give recognition to scholastic achievement by women. Dr. Der Nersessian was cited for her contributions in the field of Byzantine culture,—as "an inspiring teacher, a distinguished scholar, and a successful administrator."

She was born in Constantinople, center of the ancient Byzantine Empire, and comes of a family long distinguished in intellectual and ecclesiastical circles. Her uncle was a patriarch of the Armenian Church. Driven from Turkey by the First World War, she studied in Geneva, Switzerland, and then entered the Sorbonne in Paris. Her interest in the culture which flourished centuries ago in her home land led her to research in the field of Byzantine art, and her studies and writings at the Sorbonne brought her international recognition.

Dr. Der Nersessian was singled out by Harvard University in 1944 as senior researcher who could contribute to the comprehensive studies of Byzantine history and art that are being conducted at Dumbarton Oaks. She was the first woman asked to study at the research center. Her work at that time so impressed the trustees of Harvard that they appointed her, in 1946, Professor of Byzantine Art and Archaeology to serve at Dumbarton Oaks "without limit of time."

Members of the National Board of the American Association of University Women, in Washington for their regular spring business session, were special guests at the Achievement Award ceremony. Among the invited guests were the French Ambassador and Mme. Bonnet and Mr. and Mrs. Robert Woods Bliss who, in 1940, donated their historic residence in Washington with its fine library and collection of rare Chinese, Persian and Byzantine art, to Harvard University for a research center. Colleagues of Dr. Der Nersessian on the Dumbarton Oaks staff and other Byzantine scholars of the Washington area were also present.

Dr. Gisela M. A. Richter, curator of the Department of Greek and Roman Art at New York's Metropolitan Museum, gave the citation. Dr. Richter is one of five earlier recipients of the AAUW Achievement Award. The others are: Dr. Florence Seibert, biochemist famous for her research on tuberculosis; Dr. Kathrine B. Blodgett, scientist who invented "invisible glass;" Dr. Ruth Benedict, well known anthropologist; and Dr. Barbara McClintock, cited for her scientific findings in the field of cytogenetics.

Miss Moore And Mr. Austin Are United In Marriage

Interest is centered in the announcement of the marriage of Miss Beatrice Moore and Mr. Conley R. Austin, March the twenty-sixth, at the home of Rev. Ernest D. Holloway, pastor of the First Presbyterian Church, this city, who performed the ceremony at eight o'clock in the evening in the presence of a few intimate friends.

The bride given in marriage by Mr. James A. Noe, was attired in a suit of of white gabardine with azure blue blouse and gloves. Her bonnet shaped hat and shoes were of navy blue. She carried purple orchids and white hyacinth tied with white satin ribbon streamers. The bride's only attendant was Ruth Phelps, who wore a two-piece model of aqua crepe with black and pink accessories. Mr. Austin had as his best man Mr. Boyle Hindmon. An informal reception was held at the Virginia Hotel. Later the bride and groom left for a two weeks trip to San Antonio, and other points west.

TURPIN TIPS

"Don't shoot, lady. I'm from Turpin Lumber and Supply Company. We made such a beautiful job remodeling your home that I can't leave it!"

Monroe's Most Complete Building Supply Store

Let Us Measure Your House For Sunshine!

We are equipped to remodel any part or all of your house with top quality materials and workmen. Let us install new lighting fixtures, baked enamel wainscot, inlaid linoleum floor, Youngstown metal kitchen, attic fan, new roofing, a new room, Birge or the miracle plastic Var Lar wallpaper, painting—in fact anything to make your home a more enjoyable place—call 492 or 8000 today.

Convenient terms arranged

TURPIN
LUMBER & SUPPLY
Phone 442 AT LOUISVILLE & DE SIARD MONROE, LOUISIANA Phone 8000

Children Await Next Clare Tree Major Production

When "Mrs. Wiggs of the Cabbage Patch" is presented on the stage of the Neville High School auditorium next Thursday afternoon by the Clare Tree Major Children's Theatre of New York, the ambitiously named daughters of Mrs. Wiggs are sure to intrigue the imagination of the younger play goers. It seems the late Mr. Wiggs' knowledge of geography so impressed Mrs. Wiggs that she proudly named her three girls—Asia, the eldest, the next Austrialia, and the youngest, Europena. When an ancient horse was added to the family's meagre possessions, Mrs. Wiggs paid tribute to her not-so-saintly husband's memory by dubbing the decrepid equine, "Cuba".

Mr. Wiggs passion for exotic names was, lamentably, his one and only legacy to his widow and geographically named offspring. Not that it really mattered so very much, for the indominable Mrs. Wiggs was richly endowed with assets which make the mere acquisition of worldly goods seem a paltry thing. After all, she would remind you, hers was the only shack in Cabbage Patch which had a tin roof, and, moreover, two front doors. To be sure, one of the doors was purely decorative—the only thing saved when the family's house in the country burned down—but this discrepancy would never trouble the doughty Mrs. Wiggs. Nor would raised eyebrows deter her from pinning a vivid red rose to a crepe veil for it was all in keeping with her cheerful philosophy, which is summed up in her famous line to Australia and Asia when she lets one wear the skirt and one the bodice of a dress from the home mission bundle, because they wanted it so. "You do look kind of mixed but I don't know that it matters so long as you are happy."

The hilarious and touching story of Mrs. Wiggs and her brood, adapted for the stage by Clare Tree Major is being presented here under the auspices of The Parker Memorial Class with Miss Juanita Porter heading the committee, assisted by Mrs. C. W. Williams and members of the class.

Collinston

Mrs. A. J. Tarver was hostess to the Woman's Society of Christian Service when it met for its monthly business-study meeting. Mrs. W. D. Puckett presided at the business session, which was opened with prayer by Mrs. E. W. Corley.

Harry Vaughan chapter, 125, Order of Eastern Star, was paid an official visit by the district deputy grand matron, Mrs. Hazel DeWeese of Monroe, on the evening of April 8. After exemplification of its work, the chapter entertained with a social and refreshment hour. Mrs. DeWeese was accompanied on her visit by a large number of members of her chapter, Dixie 179.

Mrs. J. T. Howell enjoyed a recent visit in Monroe with her daughter, Mrs. Joe Ford, and family. She had the pleasure of seeing her great-granddaughter, Joe Anne Atchley, infant daughter of Mr. and Mrs. Ben Atchley.

A devotional followed the business meeting by the secretary of spiritual life, Mrs. Tarver, reading from the 17th chapter of St. Matthew and prayer by Rev. E. W. Corley. A continuation of the study of China was interestingly presented by Mrs. Alton Norsworthy.

Mrs. Tarver was assisted by Mrs. B. W. Hopgood in serving a salad course, cookies, and coffee to those present: Rev. and Mrs. Corley, Mrs. Windsor Puckett, Mrs. John Gobble, Mrs. Alton Norsworthy, Mrs. W. B. Norsworthy, Mrs. Wade Bryant of Alexandria, Miss Marie Hodges, Mrs. Hopgood, and Mrs. Tarver.

Marion

Mr. R. L. Edwards, of Rusk, Texas spent several days of last week here with relatives and friends.

Mr. and Mrs. J. G. Mike, of Marthaville, spent the week-end here with his parents, Mr. and Mrs. Sam Mike.

Mr. and Mrs. Leon Brooks, Jr., of Kilgore, Tex., spent the week-end here with her parents, Mr. and Mrs. K. S. Thompson, and family.

Mr. and Mrs. Fred Tucker and daughters, Misses Kathrine and Barbara, and Mr. and Mrs. Fred Tucker, Jr., spent Sunday with relatives in Monroe.

Mr. Mat Newsom, of Strong, Arkansas, was the Sunday guest of his mother, Mrs. Mollie Newsom, and other relatives here.

Mr. and Mrs. Van Worsham and children, of Sarepta, were the week-end guests of her father, Mr. O. T. Andrews, and her sister, Miss Reita Andrews.

The hanging gardens of Babylon may have been terraced slopes.

Neuritis Pains

For quick, delightfully comforting help for aches and pains of Rheumatism, Arthritis, Neuritis, Lumbago, Sciatica, or Neuralgia try Romind. A pleasant tasteless medicine that works through the blood. First dose usually starts alleviating pain so you can work, enjoy life and sleep more comfortably. Get Romind at druggist today. Take as directed. Satisfaction or money back guaranteed.

YOU'LL JUST LOVE IT!

IT'S THE FRESHEST AND MOST DELICIOUS BREAD YOU EVER TASTED!

More and more people are asking for Wolf's New Improved Double Fresh Bread than ever before. Housewives have compared the outstanding quality of Wolf's and agreed that it is truly "Bread At Its Best."

The finest and purest ingredients go into every loaf with vitamins and minerals added for your family's health and energy.

It's made by Wolf's new exclusive baking method to stay oven-fresh, tender, and delicious for over three days.

Get a loaf of Wolf's New Improved Double Fresh Bread at your grocer's today. Your family will agree it's the best bread they ever tasted... and it stays fresher days longer.

IT'S THE "BREAD OF TOMORROW" AT YOUR GROCER'S TODAY!

MADE BY *Wolf's* FAMOUS BAKERS

MASTERS IN THE ART OF BREAD MAKING FOR OVER 85 YEARS

Farmerville

Mrs. H. E. Clark and daughter, Mrs. Bill Lockwood and little son, and Mr. Horace Clark, Jr., of Shreveport, spent the week-end in Farmerville with Mr. and Mrs. J. D. Miller and Mr. and Mrs. L. B. Odom.

Mr. and Mrs. Fred Stafford, of Marked Tree, Ark., and daughter, Mrs. Pete Schuyler and little son, Phil, of Baton Rouge, were guests of Mrs. R. E. Pace Thursday.

Mr. Edwin Cobb, of Texas, visited his son, Mr. James Cobb and Mrs. Cobb last week.

Mrs. D. O. Ramsey has returned from a visit of several weeks with her daughter, Mrs. Thomas Keller, in Monroe.

Mr. Jesse Hollis, of Alexandria, spent Thursday here with his father, Mr. George W. Hollis, and Mr. and Mrs. Frank Goss.

Mr. and Mrs. Buford Berry and son, Bruce, of Baton Rouge, spent the week-end here with their mother, Mrs. Arnet Albritton, and Mr. Albritton in West Monroe with Mr. and Mrs. Sandel Berry.

Mr. and Mrs. W. C. Smith, of Shreveport, spent the week-end in Farmerville with their parents, Mr. and Mrs. Earl Taylor and Mr. Henry Smith.

Mrs. G. J. Davis and Mrs. D. S. Calhoun, of Ruston, were guests of Mrs. Ruth Glover and her father, Mr. T. E. Griffin, Sunday.

Mr. and Mrs. E. L. Parks and niece, Miss Patsey Parks, of Saline, spent Sunday with Mrs. W. B. Dykes in the home of Mr. and Mrs. Eugene Crider.

Miss Beth Autry accompanied by Miss Helen Jean Wilson, Mrs Giles Gillespie and Mrs. Charles Ray Gillum, spent the week-end at Overton, Texas with her mother, Mrs. Kate Autry.

Mrs. Coleman Curlee and Miss Margueritte Day spent Saturday at Longview, Texas.

Miss Faye Baughman, Miss Gussie Fenton and Miss Olivia Barr spent Sunday at Shreveport.

Mrs. Sab Williams and daughter, Miss Beatrice, and Mrs. J. J. Brooks and three sons, of Oakdale, were guests of the Arents and Mrs. J. W. Taylor Sunday.

Mrs. Curtis Cook, of Monroe, is spending the week in Farmerville with her parents, Mr. and Mrs. I. A. Cobb.

Miss Thelma Jean Compton, of Dallas, spent the week-end with her parents, Mr. and Mrs. J. N. Compton.

Mr. and Mrs. Barnes Hayes, Mr. and Mrs. J. H. Caskey and daughter, Joan, and Mr. William Lee Scott spent Sunday at Lake Charles with Mr. and Mrs. James Shaw.

Miss Dawn Taylor and brother, Mr. Bobby Taylor visited Miss Bettye Jo Giles, who is a patient at Fincher's Clinic at El Dorado Sunday.

Mrs. John Miller Edwards spent the week-end with her parents, Mr. and Mrs. McIntosh at Darnell.

Mr. and Mrs. A. A. Gorden spent the week-end in Monroe with Mr. and Mrs. Soula Walker.

Miss Ruby Nell Foreman, of Monroe, spent the week-end in Farmerville with her mother, Mrs. Raymond Meek sand Mr. Meeks.

Mr. Emmett J. Lee, of Lewisburg, Tenn., spent the week-end here with his parents, Mr. and Mrs. E J. Lee.

Dr. C. C. Francis, (owner of the lot and building housing the offices occupied by him for several years and lately by the Francis-Norris Clinic in Farmerville on Washington street, sold same to Dr. Forrest M. Terral and his younger brother, Dr. William C. Terral. The transfer includes the lot, building, all medical and surgical equipment belonging to Dr. Francis, and also a ten-year lease on the extension over the Taylor-Miller store, to be used for hospital purposes.

Dr. Forrest Terral is a graduate of the Louisiana State University School of Medicine, as is also Dr. William C. Terral. Dr. Forrest will be here within a few months, after he disposes of his business and practice at Lake Providence, his present home, where he has practiced for several years. Dr. William, will join him in about a year. Both these Doctors are sons of Mr. and Mrs. Tom F. Terral, of Farmerville.

Mrs. A. L Davis, of Farmerville, is ill at the home of her daughter, Mrs. Clarence Baker, in Monroe. Mr. Davis spent the week-end there with her.

Mr. and Mrs. J. B Bennet, Miss Dorotha Welch and Mr. Carl Patterson, of Start, spent the week-end with Mr. and Mrs. B. E. McDougald and Mr. and Mrs. H. A. Patterson.

The Dramatic Club of the Farmerville High School will present its first three-act play, "Bachelor's Wife," on Friday night, April 16th at 8 o'clock at the High School Auditorium.

The cast is as follows:

Harold Claypool, B. J. Futch; Marvin A. Claypool, Bobby Futch; Stewart Kirby, "Bachelor's Wife," LaJoy Daniels; Lillian Kerby, Dimple Tucker; Pearl Kirby, Evelyn Reech; Mrs. Obnerhoffer, Sarah Smith; Gertrude Obnerhoffer, Armodyne Taylor; Mrs. Edgewater, Loyce Crawford; Dinky Melton, Gray Edwards.

The co-sponsors are Mrs. Don Kemp and Mrs. Lillian Miller.

Rev. and Mrs. Luther B. Hall, Mrs. W. A. Grafton, Mrs. Guy Ludwig, Mrs. J. R. Dawkins, Mrs. Dewey L. Barr and Mrs. Lester Hartman accompanied by Mrs. Fred Hamilton, of Downsville, attended the State Baptist Women's Convention in Baton Rouge, last week.

Little Birtie Jean Ludwig accompained them down and spent the time with relatives. Mrs. Hartman and Mrs. Hamilton will tour South Louisiana and visit the Mission Fields for the next ten days.

Mrs. Harold S. Hall, of Brady, Tex., who is here visiting her mother, Mrs. Ralph A. Gulley, was honor guest at a conversational hour Saturday afternoon, at the lovely new home of Mrs. Sam Hartman, in Farmerville, with Mrs. Lester Hartman as co-hostess.

Purple iris, lilic and spirea, overflowing from lassic urns were placed at vantage points throughout the reception suite. Fragrant violets in a beautiful Dresden figurine graced the coffee table.

Delicious refreshments were served to the honoree, and Mrs. A. C. Dykes, Jr., Mrs. Joe Hughes, Mrs. Cecil Read, Mrs. R. R. James, Mrs. Frank Mathews, Mrs. Bobby Gayle Miller, Mrs. Henry Wilder, Jr., of Arlington, Va., and Miss Ruth Hartman of Monroe.

Mr. and Mrs. Paul Gardner, who spent the past several months in Houston, Texas, have returned to Farmerville and are at their home in an apartment in the home of Mrs. J. D. Baughman.

Mr. and Mrs. Edward Everett, of Lake Charles, spent the week end here with their parents, Mr. and Mrs. E. J. Lee and Mrs. Edward Everett.

Mrs. Duke Selig has returned from a week with her sister, Mrs. Gussie Wright at Alexandria.

Mr. and Mrs. A. B. Andrews, of Bastrop, and Mr. and Mrs. E. M. White, of Mer Rouge, were guests Sunday of Mr. and Mrs. A. B. Turnage.

Mr. and Mrs. Harold S. Hall and little daughter, Linda, of Brady, Texas, arrived Sunday for a ten days visit with Mrs. Hall's mother, Mrs. R. A. Gulley, before going to Nebraska where they will reside in the future.

Mrs. M. J. Pearson and Mrs. A. C. Gill joined Mr. and Mrs. Jimmie Ridgdil, of Ruston, for a tour this week of the south Louisiana gardens.

Olla

Mrs. Bud Davis attended the funeral of her cousin, Mrs. Lonnie Blake, in Monroe, Wednesday.

Mrs. L. P Moreland has returned from Lake Charles where she visited her daughter, Mrs. Walter Stephenson.

Miss Marion Tousley, Mrs. Bryant Strozier, and Mrs. M. L. Meador shopped in Monroe, Saturday.

Mr. and Mrs. H. W. Meredith were Monroe visitors, Friday.

Mrs. Ida Finlay was a Friday guest of Mrs. J. D. Kay in Columbia.

Virginia David and Francis Sue Winn, of Louisiana Tech, were week-end guests of the former's parents, Mr. and Mrs. Sam David.

Mrs. R. A. Massey, of Marthaville, is visiting her husband here.

Mr. and Mrs. W. L. Armistead, of Lake Charles, were week-end guests of her sister, Mrs. Major Sims, and father, Ivy Blake.

Charmaine Vinyard, of the College of the Sacred Heart, in Grand Coteau, was a week-end guest in Olla.

Mr. and Mrs. H. W. Meredith were dinner guests of her sister, Mrs. Nettie Currington, in Jena, Saturday.

Mr. and Mrs. Mike McMillin, of Jonesville, announce the birth of a son, born April 11.

A revivial meeting is being held at the First Baptist Church with the Reverend A. S. Newman, state secretary of the Baptist Brotherhood, assisting the pastor, Rev. L. B. Jones. Nick Medica, of Tullos, is directing the music for the night services.

Mr. G. T. Edmunds, of Sims, was a guest of his daughter, Mrs. Howard Sherwin, Thursday.

Bud Hinton, of New Orleans, spent Sunday with his family.

Mrs. Bud Hinton visited her sister, Mrs. Bruce Humphries in Monroe, last week.

Okaloosa

Mrs. Vera Glynnon and children, of Montecello, Ark., spent the week-end here with Mr. and Mrs. John Clampitt.

Mr. and Mrs. Y. L. Griffin and Jim Griffin, of West Monroe, and Mr. and Mrs. Vernon Hicks and family, of Monroe, were the guests of Mr. and Mrs. H. H. George, Sunday.

Mr. and Mrs. E. D. Preston, of Vicksburg, Miss., were the guests of Mr. and Mrs. O. D. Crowell, Sunday.

Mr. and Mrs. Irvin Crowell, of Minden, spent the week-end with Mr. Crowell's parents, Mr. and Mrs. Julian Crowell.

Misses Julia and Oleta Thorne, of West Monroe, spent the week-end with Mrs. Opal George.

Mrs. J. C. Tolbird, Jr., and son Doyle Wayne, of West Monroe, were the guests of Mr. and Mrs. Calvin Tolbird, Sunday.

Mr. and Mrs. Bob McDanell, of West Monroe, were visitors in Okaloosa, Sunday.

Pain due to a diseased heart may be felt in parts of the body remote from the heart.

Ferriday

Mr. and Mrs. Wm. Gore, and daughter, Jeanne, spent several days in Memphis, Tenn., last week, where they attended the Metropolitan Opera.

Mrs. G. P. Bullis visited in Monroe, La., several days last week, where she was a guest for the marriage of Miss Gladys E. Whitfield to Mr. Jim Murphy. Mr. Bullis attended court there Tuesday and returned with Mrs. Bullis. On Thursday Mrs. Bullis received at Stanton Hall, in ante bellum costume, the guests of the steamer Gordon Greene.

Mrs. O. Lancaster entertained her circle of the Presbyterian church Wednesday. An interesting program was rendered.

Mr. S. R. Gray was host to the Presbyterian Men's club in his home Thursday evening. After a splendid program, the men were served strawberry shortcake and cocoa.

Mrs. S. H. Henderson spent several days in New Orleans enjoying the fiesta this past week.

Messrs. Bill Harrison and Harry Guy were week-end guests in Ferriday. They are located in Jackson, Miss., where both attend Jackson law school.

Mrs. N. O. Bush Jr. and son are visiting in Texas.

Word has been received from New Iberia, La., that Mrs. Leon Guidey was seriously injured in an automobile accident and is a patient at a sanitorium in New Iberia, where she will remain for several weeks. Her mother, (Mrs. C. M. Storey, of St. Joseph, has gone to New Iberia to be with her during her confinement to the hospital.

Congratulations were extended to Mrs. Bettie Bailey Russel, of St. Joseph, Friday on the celebration of her 101st birthday.

Mrs. Russel is the mother of Mrs. Joseph Whitaker, of St. Joseph, and has made her home in St. Joseph for several years. She also has two sons, W. S. B. Russel, San Antonio, Texas, and J. C. Russel, Cleveland, Miss.

Dr. Mary Mims, extension sociologist of the Louisiana State University, of Baton Rouge, will speak at a regular meeting of the Les Petites Club on Thursday, April 8, at 8 p. m. Dr. Mims will speak on a recent United Nations Conference which she attended.

Jonesville

Mr. and Mrs. Allen Carlisle and two children of Vicksburg, Miss., visited Mr. and Mrs. Fort Doles over the week-end.

Mr. and Mrs. Joe Lupo and son of Independence, La., and Mrs. L. A. Sullivan of Fairbanks, visited in the home of Mr. and Mrs. W. F. Doles, Jr.

Mr. and Mrs. J. F. Grabdstaff of Tullos were guests in the home of Mr. and Mrs. W. F. Doles, Sr.

Mrs. Bessie McKoin returned to Baton Rouge for medical treatment Sunday.

Mrs. W. W. Doles is on the sick list.

Mr. and Mrs. Glen Crosley visited in Parkdale, Sunday.

TO BE ENJOYED EVERY DAY

ESKIMO PIE

Seale-Lily Ice Cream — Tested Formula

FRANCHISE MANUFACTURER

Special for April

Mail Coupon Below

NOT JUST POLISHED BUT BEAUTIFULLY REBUILT by ACE EXPERTS with ACE PARTS

ELECTROLUX

With a 1 YEAR WRITTEN GUARANTEE

COMPLETE WITH ATTACHMENTS

For Only 18.50

GREAT for RUGS • FLOORS • CLOTHES • BLANKETS • MATTRESSES • UPHOLSTERY • MOULDINGS • RADIATORS

ACE VACUUM STORES DEPT. B

600 Canal St., New Orleans, La.

I would like a free home demonstration of a fully guaranteed Rebuilt Electrolux Vacuum Cleaner, complete with 7 attachments.

NAME ______

ADDRESS ______

CITY ______ STATE ______

YOU ALWAYS LOOK RIGHT IN A

WHITE SHIRT

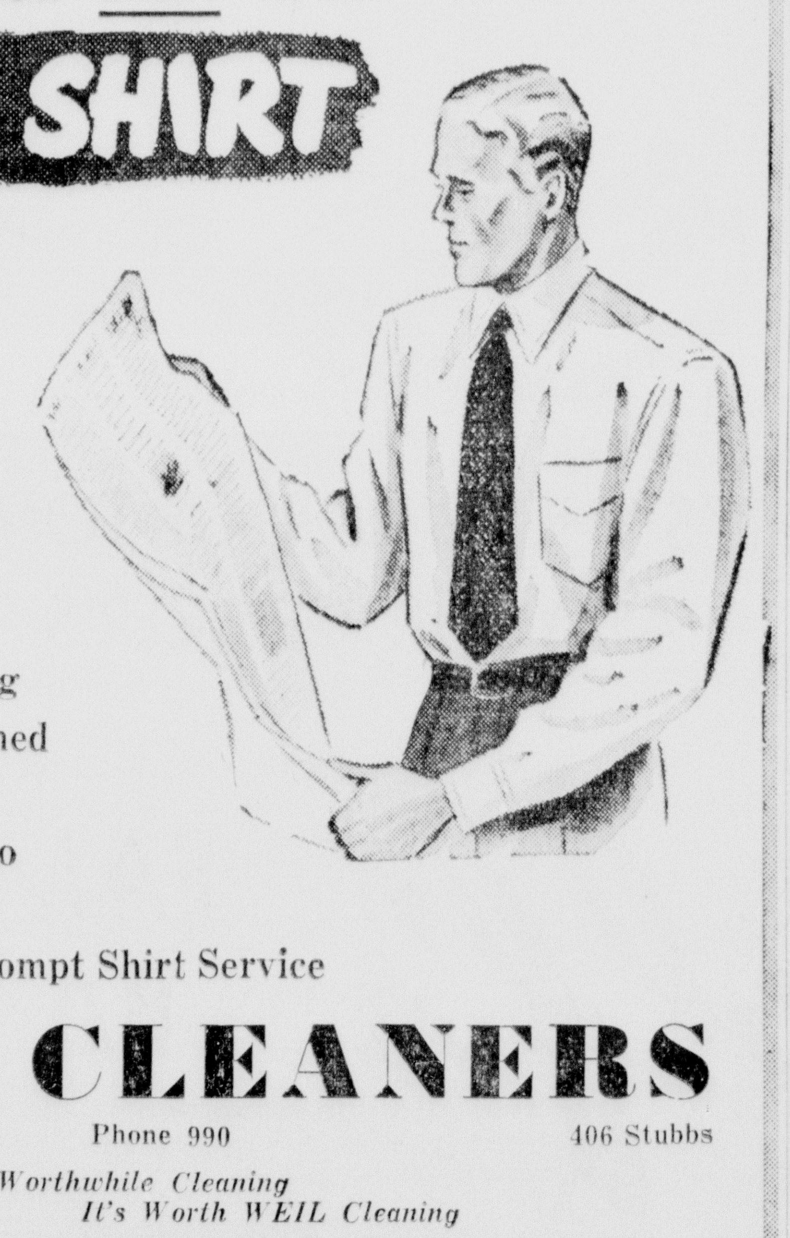

Laundered Faultlessly Clean and Smooth by WEIL CLEANERS

Who Specialize in

- Careful Handling
- Shirts Net Washed
- Insuring the
- Greater Safety to
- Shirts
- Equipped for Prompt Shirt Service

WEIL CLEANERS

508 N. Fourth Phone 990 406 Stubbs

If It's Worthwhile Cleaning It's Worth WEIL Cleaning

WE PICK UP AND DELIVER

GREATER COMFORT! SMARTER STYLING! AMAZING VALUE!

for your Living Room

CUSHIONIZED* CONSTRUCTION

*Double-deck springs in back and double-deck springs in the seat.

"Cushionized" Reg. U. S. Pat Off.

Exactly as Nationally Advertised in Leading Magazines

This gorgeous new Kroehler furniture is completely and sensationally different, because it's *Cushionized.* Whether you're tall or tiny, slight or heavy, it adjusts *instantly* to your body. Its billowy buoyancy relaxes you—shapes to you . . . instantly. Moreover, nothing can ever slip out of place. No twine to break. No knots to slip. No loose filling to lump up.

The surprising low price is possible only through our cooperation with the world's largest furniture manufacturer—Kroehler. You are invited to a demonstration of this comfort development—Cushionized Furniture. See it. Try it. Price it and you'll buy it.

$219.00 Sofa and Lounge Chair

Convenient Terms may be arranged

MONROE FURNITURE Company, Inc.

132 N. Second Phone 5200

23 Leading Comics

Monroe Morning World

23 Leading Comics

SUNDAY, APRIL 18, 1948

JUNGLE JIM
Registered U. S. Patent Office.
OUTSIDE, LAMA CHOT SHOUTS: "THE GRAND LAMA ORDERS YOU TO COME WITH ME OR BE KILLED!" KOLU STARES, THEN GASPS: "TUAN JIM, HE'S THE THIEF I SAW."
4-18
JIM PRETENDS TO AGREE, TO LURE CHOT NEAR ENOUGH FOR CAPTURE. BUT AS JIM APPEARS IN THE DOORWAY, AN AMBUSHER SHOOTS AN INCH FROM HIS HEAD.
THE HOUSE IS SURROUNDED BY A RING OF FIRE. CHOT STAYS UNDER COVER, BUT JIM GETS SOME OF THE BESIEGERS. "THEY'LL ATTACK AFTER DARK," JIM GROWLS.
Copr. 1948, King Features Syndicate, Inc., World rights reserved.
FLAMING ARROWS ARE SHOT AT THE HOUSE. "FOOLS, THEY CAN'T BURN THIS STONE HOUSE," JIM PUZZLES-- BUT A STRANGE, CHOKING SMOKE SPREADS FROM THE MYSTERY ARROWS.
NEXT WEEK: FOG OF DEATH.

FLASH GORDON
Registered U. S. Patent Office.
DALE'S TRIAL IS SHORT, FOR PRINCE VILAN IS BELIEVED--WHY SHOULD HE LIE? JUSTO SAYS, SADLY, "YOU SPIED ON OUR DEFENSES, THE SLEEP-FOG. YOU ARE DOOMED TO ELECTRODEATH!"
FLASH KNOWS THE GUARDS WOULD SHOOT DALE IF HE TRIED A RESCUE NOW. HE HURRIES TO HER: "BE BRAVE, DEAR. I'LL SAVE YOU FROM THIS FRAME-UP SOMEHOW!"
VILAN GETS THE PROMISED REWARD FOR FRAMING DALE: "WHY DO YOU WANT HER KILLED?" GLITRA SMILES, "SHE DOESN'T COUNT. JUST WATCH, COUSIN. I'VE INVITED FLASH GORDON FOR LUNCHEON..."
WHEN FLASH ARRIVES, HE PLEADS: "DALE IS INNOCENT. CAN'T YOU SAVE HER?" GLITRA SMILES, "I'VE GROWN FOND OF YOU, FLASH. I COULD PERSUADE FATHER --IF YOU'LL MARRY ME!"
Copr. 1948, King Features Syndicate, Inc., World rights reserved.
GLITRA'S BOLD DEMAND STARTLES FLASH. "YOU KNOW I DON'T LOVE YOU, GLITRA. I'M GOING TO SEE JUSTO AGAIN--HE CLAIMS HE WANTS JUSTICE." GLITRA PURRS, "YOU'LL BE BACK."
"DALE IS NO SPY; SHE KNOWS NO SCIENCE. LOCK US UP, ANYTHING, BUT DON'T MURDER HER!" FLASH PLEADS. BUT JUSTO SAYS, "I MUST UPHOLD THE LAWS OF LOST-LAND. SHE DIES AT SUNSET!"
NEXT WEEK: ELECTRODEATH! 4-18

SUNDAY, APRIL 18, 1948

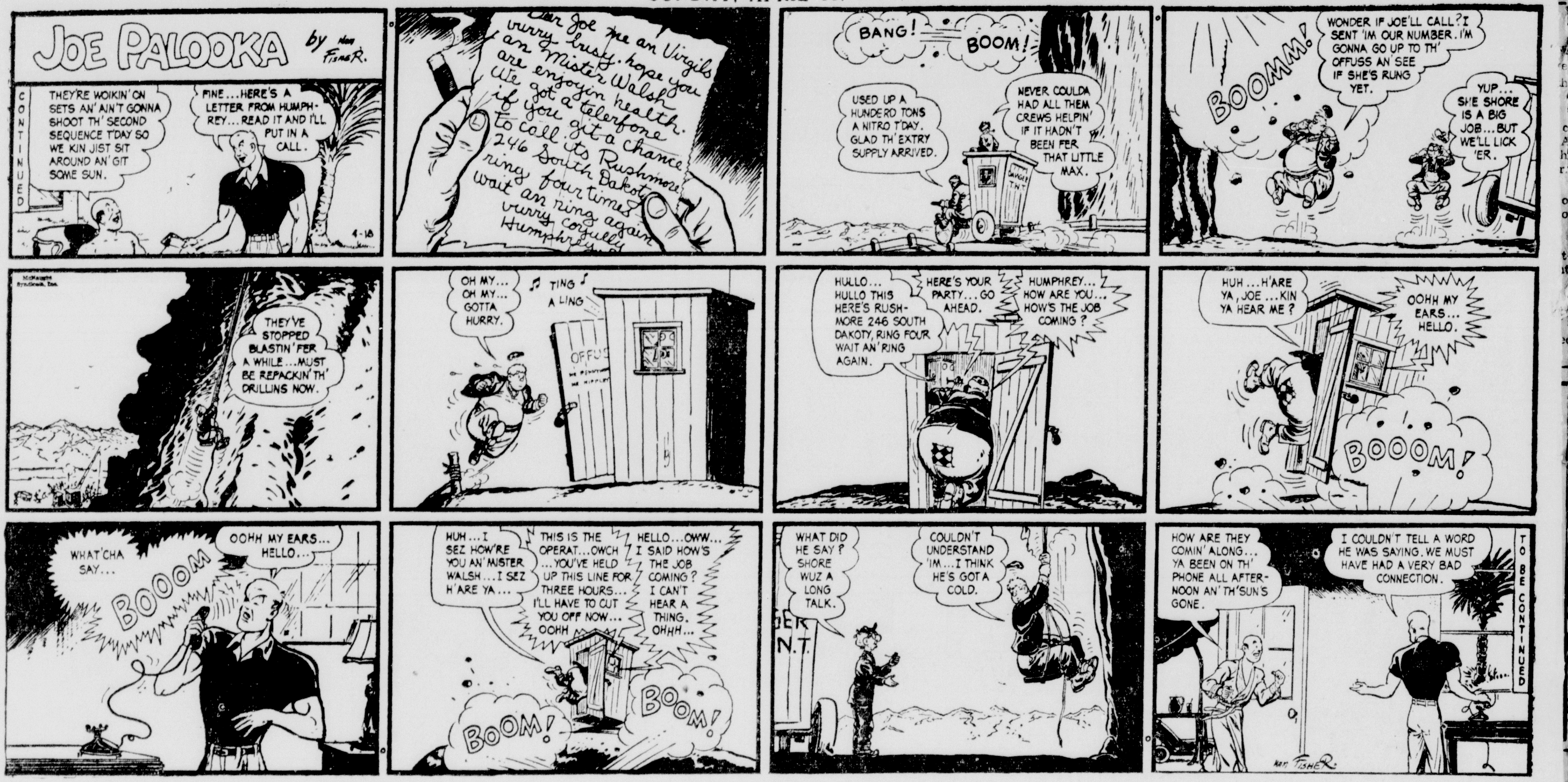
JOE PALOOKA by Ham Fisher
CONTINUED
THEY'RE WOIKIN' ON SETS AN' AIN'T GONNA SHOOT TH' SECOND SEQUENCE T'DAY SO WE KIN JIST SIT AROUND AN' GIT SOME SUN.
FINE... HERE'S A LETTER FROM HUMPHREY... READ IT AND I'LL PUT IN A CALL.
Dear Joe me an Virgil vurry busy, hope you an Mister Walsh are enjoyin health. We got a telefone if you git a chance to call its Rushmore 246 South Dakota ring four times wait an ring again vurry cordully Humphrey
BANG! BOOM!
USED UP A HUNDERD TONS A NITRO T'DAY. GLAD TH' EXTRY SUPPLY ARRIVED.
NEVER COULDA HAD ALL THEM CREWS HELPIN' IF IT HADN'T BEEN FER THAT LITTLE MAX.
BOOMM!
WONDER IF JOE'LL CALL? I SENT 'IM OUR NUMBER. I'M GONNA GO UP TO TH' OFFUSS AN SEE IF SHE'S RUNG YET.
YUP... SHE SHORE IS A BIG JOB... BUT WE'LL LICK 'ER.
THEY'VE STOPPED BLASTIN' FER A WHILE... MUST BE REPACKIN' TH' DRILLINS NOW.
OH MY... OH MY... GOTTA HURRY.
TING A LING
OFFUS
HULLO... HULLO THIS HERE'S RUSHMORE 246 SOUTH DAKOTY, RING FOUR WAIT AN' RING AGAIN.
HERE'S YOUR PARTY... GO AHEAD.
HUMPHREY... HOW ARE YOU... HOW'S THE JOB COMING?
HUH... H'ARE YA, JOE... KIN YA HEAR ME?
OOHH MY EARS... HELLO.
BOOOM!
WHAT'CHA SAY...
BOOOM
OOHH MY EARS... HELLO...
HUH... I SEZ HOW'RE YOU AN' MISTER WALSH... I SEZ H'ARE YA...
THIS IS THE OPERAT... OWCH... YOU'VE HELD UP THIS LINE FOR THREE HOURS... I'LL HAVE TO CUT YOU OFF NOW... OOHH
HELLO... OWW... I SAID HOW'S THE JOB COMING? I CAN'T HEAR A THING. OHHH...
BOOM! BOOM!
WHAT DID HE SAY?
SHORE WUZ A LONG TALK.
COULDN'T UNDERSTAND 'IM... I THINK HE'S GOT A COLD.
HOW ARE THEY COMIN' ALONG... YA BEEN ON TH' PHONE ALL AFTERNOON AN' TH' SUN'S GONE.
I COULDN'T TELL A WORD HE WAS SAYING. WE MUST HAVE HAD A VERY BAD CONNECTION.
TO BE CONTINUED
Ham Fisher

Dixie Dugan
BY McEVOY AND STRIEBEL
JUNIOR FASHION EDITORS CLUB — DIXIE'S SUIT BY NORMA MORRIS, NEW BEDFORD, MASS. THE GIBSON GIRL SUIT SHE BUYS IS BY DONA LARSON, VISTA, CALIF. MA'S GIBSON GIRL DRESS, WHICH DIXIE INHERITS, IS BY BOBBY RONAN, FRANKLYN SQUARE, L.I., N.Y. IMOGENE SAYS: "DON'T FORGET TO ANNOUNCE THAT THE PLAID SHIRT AND DUNGAREES I WORE LAST WEEK WERE SUGGESTED BY NEW MEMBER GINNY SMITH, OF NORTH HOLLYWOOD, CAL. YOU FERGOT IT LAST WEEK!"
TAILORED LADY
Reg. U. S. Pat. Office
McNaught Syndicate, Inc.
The TAILORED LADY
HOW DO YOU LIKE IT, MA? THE VERY LATEST THING
HMMMMM! — JUST A MOMENT
NOW PUT THIS DRESS ON
THE "VERY LATEST THING" I WORE YEARS AGO! — I CAN'T GET INTO IT ANY MORE, SO IT'S YOURS
STRIEBEL
DEAR JUNIOR EDITORS
THANKS FOR ALL YOUR WONDERFUL FASHION SKETCHES! I WISH I COULD HAVE USED THEM ALL, BUT SPACE IS LIMITED, SO I HAVE FILED MANY FINE DESIGNS AWAY, HOPING TO USE THEM LATER. I'M PROUD OF THE WAY YOU HAVE USED THE NEW TRENDS IN YOUR DESIGNS AND PROUD TO WEAR THEM TOO! YOURS, Dixie
A NEW VERSION OF THE VERSATILE BOLERO WITH A CUMMERBUND, A SWIRLING SKIRT AND MATCHING PETTICOAT BY PAULINE LERMAN CHESTER, PENNA
THE INDISPENSIBLE COAT? A SHORTIE SPORT JACKET BY DOLORES DUFF OF NORVELT, PA. IT HAS A JAUNTY CAVALIER COLLAR AND OVER SIZE BUTTONS
A VERY FEMININE CREPE DRESS WITH DETACHABLE PEPLUM AND COLLAR OF FAILLE. MATCHING FELT BAG. BY MARIAN MANDELL, OF BROOKLYN, N.Y.
THE EXTRA PETTICOAT THAT EVERY GIRL WANTS - EXTRA FULL TOO WITH A DAINTY CAMISOLE TO MATCH BY NANCY ARENSBERG, PHILA, PA.
FOR A DAY AT THE OFFICE, A SLIM WOOL SKIRT AND ROUND COLLARED BLOUSE BY BARBARA SKARNULIS, CICERO, ILL
PATRICIA STEIGHNER OF BUTLER, PA. DESIGNED THIS ROMANTIC NEGLIGEE THAT WOULD HAVE BEEN THE LATEST THING IN GRANDMOTHER'S DAY, TOO!
4-18

Registered U. S. Patent Office
The Phantom by LEE FALK and RAY MOORE
SO DIANA WAS HERE - LOOKING FOR ME? WHERE IS SHE, GRETA?
I TOLD YOU I'D SHOW YOU. SHE WENT TO A FRIEND'S HOUSE IN THE COUNTRY. DON'T BE SO IMPATIENT!
THAT'S THE PLACE. SHE'S WAITING FOR YOU THERE.
STRANGE. I DIDN'T THINK DIANA KNEW ANYONE OUT HERE.
DIANA! I WAS WORRIED ABOUT YOU! WHAT ARE YOU DOING HERE?
GO AWAY — GO AWAY!!
DON'T COME IN! I CAN'T EXPLAIN - JUST - RUN!
QUIET, YOU—!
WHAT'S GOING ON HERE?
WHAT IS THIS?
SURPRISE PARTY - FOR YOU! DROP THEM GUNS!
CONT'D.
4-18
Copr. 1948, King Features Syndicate, Inc. World rights reserved.

Little Orphan Annie
MEN LIKE AXEL THRIVE ON CONFUSION AND SUDDEN DEATH ··· BUT OTHER PEOPLE, TOO, CAN HANDLE THEMSELVES IN A JAM ··· INCLUDING ANNIE ···
I'VE SEEN A LOT O' BAD WRECKS, BUT THAT'S TH' WORST! HOPE I NEVER SEE ANOTHER ONE!
I STILL CAN'T FIGGER WHY TH' FIRST SECTION STOPPED SO SUDDEN ···
YEAH! AND WHY DIDN'T THEY SEND A FLAGMAN BACK TO HOLD THAT SECOND SECTION ···
MUST BE FIFTY PEOPLE KILLED ··· JUST SEEIN' IT SORT O' TAKES MY APPETITE ·· BR-R-R ···
HADN'T YOU BETTER GIT BACK UP ON THAT BUNK AND CATCH SOME SLEEP 'FORE YOU TAKE OVER?
NAW! I DON'T FEEL SLEEPY NO MORE ··· WE'LL PULL IN FER COFFEE IN HALF AN HOUR ···
DRAGONS OF DEATH! SHE HAS DOUBLED BACK, ELSE WE WOULD HAVE OVERTAKEN HER BY NOW ··· BUT WHERE? HOW?
AT LEAST, AXEL, THAT WRECK HAS WIPED OUT OUR TRAIL!
IDIOT! IT HAS WIPED OUT HER TRAIL, TOO! LOOK! THAT CROWD! IF SHE HAS GONE THIS WAY, SHE WILL BE HARD TO CATCH!
THE RED COAT SHE WEARS SOME TIMES ··· IT REMINDS ME OF THE WILY FOX ···
WELL, HERE WE ARE, MAC! GET SOME HOT COFFEE AND YOU'LL FEEL LOTS BETTER ···
YEAH! I'LL DRIVE FROM HERE WHILE YOU CATCH SOME SHUT-EYE!
C'MON, SANDY! QUICK! WE GOT TO GET OUT O' HERE 'FORE THEY COME BACK ···
GEE! LOOK! ALL SORTS O' TRUCKS PULLED IN HERE ··· TRUCK DRIVERS ARE SWELL JOES ···
Reg U S Pat Off
Copyright 1947 by News Syndicate Co Inc
BUT WE'RE NOT ASKIN' FOR A LIFT ··· WE DON'T DARE ASK ··· WE MUSTN'T EVEN BE NOTICED! NOT WITH AXEL'S HOT BREATH RIGHT ON TH' BACK O' OUR NECKS, BY NOW, I'LL BET ···
4-18-48
TH' BIG JOBS ARE FAST, AND GO A LONG WAY ··· BUT THEY'RE ALL LOCKED TIGHT AS A SAFE ··· BUT, HEY! THAT STATION WAGON ···
AND THOSE LICENSE PLATES ··· THAT'S PLENTY FAR FROM HERE ··· AND ALL THAT STUFF PILED IN BACK! QUICK! NO TIME TO DAWDLE ···
NOT BAD EATIN' ··· NOT BAD AT ALL! WELL, LET'S GET ROLLIN' ···
WHERE YOU SEE A LOT O' TRUCKS STOPPED YOU ALWAYS CAN FIGGER TH' FOOD'S O. K. ···
YOU SAID IT! WELL, HERE WE GO AGAIN ··· OUGHT TO BE IN TH' BIG TOWN BY TOMORROW NIGHT ···
HAROLD GRAY

AT THE AIRPORT, STRETCH FOUND JATO IN THE PLANE AND COULDN'T PUT HER OUT BECAUSE THE SCHOOL OWNER HAD GIVEN JATO (HIS BEST CUSTOMER) PERMISSION TO GO ALONG TO SEE WHAT NIGHT FLYING WAS LIKE!
SMILIN'
AS STRETCH CAME UP THE COAST OVER WEST PALM BEACH, STUART, MELBOURNE AND DAYTONA VISIBILITY HAD BEEN FAIRLY GOOD, BUT ···
JACK
AFTER LEAVING DAYTONA HE SET HIS COURSE FOR ORLANDO, BUT WAS NOT ABLE TO SIGHT THE ORLANDO BEACON WHEN ELAPSED TIME INDICATED THAT HE SHOULD!
WHAT ARE YOU WORRIED ABOUT, STRETCH? YOU HAVE AN INSTRUMENT TICKET ··· YOU'RE NOT TURNING SISSY, ARE YOU?
SISSY?? *@★!! ··· I'M JUST TRYING TO USE COMMON SENSE!
NC 40138
BUT AIRLINE PILOTS FLY ON INSTRUMENTS DAY OR NIGHT!
SURE! THEY HAVE TWO EXPERIENCED PILOTS WHO CONSTANTLY PRACTICE INSTRUMENT FLYING ··· TWO OR MORE ENGINES ··· DE-ICING EQUIPMENT AND TWO OR MORE RADIOS!
SOUTHEASTERN AIRSHOW JACKSONVILLE, FLA. APRIL-24-25
··· BUT HERE I AM IN A SINGLE ENGINE PLANE WITH NO DE-ICING EQUIPMENT AND NO CO-PILOT ··· JUST STUDENTS ABOARD ···
··· ALSO ONLY ONE SET OF INSTRUMENTS AND ONE RADIO THAT MIGHT GO OUT WHEN I NEED 'EM MOST! I'M GOIN' WHERE THE WEATHER IS OPEN!
··· THE LAST WEATHER SEQUENCE SAID THAT ORLANDO WAS 1,000 FEET, BUT IT SURE ISN'T NOW OR WE'D HAVE SEEN THE BEACON!
HELLO, ORLANDO RADIO ··· THIS IS NC 40138 ··· GIVE ME THE LATEST WEATHER FOR ORLANDO, DAYTONA AND MELBOURNE!
··· HMM ··· ORLANDO HAS DROPPED TO 400 FT. ··· DAYTONA IS DOWN TO 600 FT. NOW ··· BUT MELBOURNE AND WEST PALM HAVE 2000 FEET ···
NC 40138
GOSH, I WISH JATO HADN'T COME ALONG ON THIS TRIP ··· IF CHERRY EVER FINDS OUT, SHE'LL NEVER BELIEVE THAT IT WASN'T PLANNED!
I'LL BET A LOT OF PILOTS WOULD HAVE CONTINUED ON OUR ORIGINAL COURSE ON INSTRUMENTS!
··· SO THAT INDICATES TH' WEATHER IS STILL OKAY SOUTHEAST OF HERE ··· WE'LL TURN ON OUR DIRECTION FINDER AND HEAD FOR MELBOURNE!
Reg. U. S. Pat. Off.:
Copyright, 1948, by News Syndicate Co. Inc.
ZACK MOSLEY 4/18
LISTEN, JATO, I'M PLAYING IT SAFE! WHEN I'M FLYING A SINGLE ENGINE PLANE WITHOUT DUAL RADIO AND PROPER DE-ICING EQUIPMENT ···
··· AND HAVEN'T BEEN CONTINUALLY PRACTICING INSTRUMENT FLYING, THERE'S ONLY ONE ANSWER ··· IF I WENT ON INSTRUMENTS ···
··· I'D HAVE TO SAY TO MYSELF, "THIS MIGHT BE SUICIDE FOR ME AND MURDER FOR MY FRIENDS WITHIN A FEW MINUTES!"
TRANSCONTINENTAL SKYWAY NO. 1 AIRMARKER DEDICATION OKLAHOMA CITY ON 4-24

MOON MULLINS
by Frank Willard
4-18
OH DEAR! I WAS GOING OVER TO THE DRUG STORE AND BUY SOME GUM DROPS, BUT THAT STREET IS LIKE A LAKE.
GUM DROPS! WHY, I'LL CARRY YOU ACROSS THE STREET MYSELF, KITTY.
KAYO IS A SISSY! KAYO IS A SISSY!
WAIT A MINUTE, KITTY.
SISSY!
NOW, I JEST DARE YOU TO CALL ME THAT AGAIN, EGGHEAD.
I DON'T DO ANYTHING ON LESS THAN A DOUBLE DARE.
OKAY, EGGHEAD, I DOUBLE DARE YOU!
KAYO IS A—
MAMA-KAYO HIT ME!
YOU LITTLE HOODLUM, IF YOU EVER STRIKE MY EGBERT AGAIN I'LL CALL A COP AND HAVE YOU PUT IN JAIL. UNDERSTAND- IN JAIL!
GEE!
YEH- HE HIT ME WHEN I WASN'T LOOKIN', BUT I SURE CURED HIM OF EVER WANTIN' TO FIGHT ME AGAIN.
OH, YEAH?
WELL, ONE GOOD THING ABOUT IT. I WON'T HAVE TO GO TO SCHOOL NO MORE.
WHAT'S THIS?
JEST MY PAJAMAS AND TOOTHBRUSH. TAKE 'EM OVER TO TH' JAIL FOR ME, WILL YA?
AND YOU MIGHT LEAVE SOME OF THEM GUM DROPS THERE, TOO-'CAUSE WHEN I GET THROUGH WITH EGGHEAD, I'LL PROBABLY BE BOARDIN' THERE FOR A WHILE.

THE GUMPS
GUS EDSON 4-18
Reg. U. S. Pat. Off. Copyright, 1948, by The Chicago Tribune
--SO YOU SEE, IF YOU HAVE THE COURAGE---WE WILL CHALLENGE THE LEADER OF THE O'SHLUBS TO FIGHT WITH YOU!
M-ME?
...ALL THE MEMBERS OF BOTH FAMILIES WILL GATHER IN THE FIELD HALF WAY BETWEEN HERE AND THE MOUNTAINS... THERE THEY WILL WATCH YOU TWO FIGHT IT OUT...
...YOU!--GET A MOVE ON-- GO TELL YOUR LEADER TO BE THERE IN AN HOUR-- WE'LL SETTLE THIS IN SHORT ORDER...
THERE HE GOES! NOW, MR. BOOBLE, YOU GO CALL YOUR PEOPLE TO WITNESS THE CONTEST...
--I CAN'T DO IT, SON---I BE A LEADER--NOT A F-FIGHTER--I'M S-SCARED!
TOO BAD, MR. BOOBLE... BUT ITS ABOUT TIME SOME OF YOU "LEADERS" DID YOUR OWN FIGHTING--
THERE GOES BOOBLE, CHESTER...BUT WILL THE O'SHLUB GUY SHOW UP?
YOU FORGET, MR. McFLUFF-- THE GIRL REMAINED HERE... HE'LL BE THERE, ALL RIGHT!
AS THE HOUR APPROACHES...
HERE THEY COME!
NOW, MEN, YOU KNOW THE RULES-- WHEN MR. McFLUFF RINGS THE BELL...COME OUT FIGHTING...
ARE YOU READY, BOYS?!

Registered U. S. Patent Office.
BARNEY GOOGLE AND SNUFFY SMITH
YE KNOW, SNUFFY-- MY MOUTH IS FAIRLY WATERIN' FER SOME FRIED CHICKEN
HESH, SUT!! YE'LL HAVE ME DROOLIN' WUSS'N A HOUND DOG AROUND A SASSAGE GRINDER
I HEAR TELL LUKE THRASHER'S GOT SOME DRETFUL PLUMP CHICKENS, SNUFFY
LUKE THRASHER? HE PLAYS CARDS DOWN IN TH' SETTLEMINT EVER' BLESSET NIGHT-- DON'T HE, SUT?
YEP-- OL' LUKE TROTS OFF AT SUNDOWN AN' LEAVES THEM CHICKENS ALL ALONE WIF NARY A LOCK ON TH' HENHOUSE DOOR
LUKE SHORE IS A QUARE CRITTER-- YE'D THINK HE'D HAVE A DOG OR TWO TO KEEP A EYE ON THEM CHICKENS
AN' SOME FOLKS SAY LUKE DON'T EVEN OWN A SHOOTIN' AR'N
SHUX, NO-- EVEN IF HE DID HE COULDN'T HIT TH' BROAD SIDE OF A BARN
WAIT'LL I GIT MY OL' CHICKEN SACK, SUT, AN' WE'LL--
BALLS O' FIRE!! LOOKY WHO'S A COMIN' OVER TH' RIDGE, SNUFFY
LUKE THRASHER!!
HOWDY, FELLERS-- I GIVE UP MY CARD GAME TERNIGHT-- THOUGHT I'D PAY YE A LEETLE NEIGHBORLY VISIT
HERE'S A PRESENT I BRUNG YE, SNUFFY-- I KNOW WHAT A PLUMB FOOL YE ARE ABOUT FRIED CHICKEN
DURN YORE HIDE, LUKE!! NOW, YE WENT AN' SPOILT MY SUPPER!!
FRED LASSWELL
Copr. 1948, King Features Syndicate, Inc., World rights reserved.

LI'L ABNER by AL CAPP
PORE, BASEBALL-LOVIN' FOWLER McBALL!! AFTER A 35-Y'AR LEGAL FIGHT, HE WON TH' RIGHT T'FORM A 9th TEAM IN TH' MAJOR LEAGUE-- BUT, HIS LAWYER'S BILLS LEFT HIM WIFOUT A DIME, TO FORM TH' TEAM WIF!!
BUT FOWLER McBALL HAS SEEN A MIRACLE IN BROOKLYN!
AND THAT'S MY PROPOSITION! THINK IT OVER, "EVIL-EYE" FLEEGLE!!
TH' DECISION IS NOT MINE ALONE, T'MAKE, McBALL
THERE IS ANUDDER CHARACTER TO CONSIDER-- SHE, WHOM I LOVES-- MISS SHOILEY SHNOOKLE, BY NAME.
WHERE YA BEEN?-- YA BUM!!
SHADDUP!-- I WAS CONVOISIN' WIT' A CITIZEN, IN REGARDS TO MY GOIN' INTO TH' BASEBALL PROFESSION!!
YAK! YAK! LOOK WHO'S A BASEBALL PLAYER!! TH' ONLY BAT YOU EVER SEEN IS YOUR MOTHER!!
LEAVE DAT OLD BAT OUTA DIS!! DIS CITIZEN WISHES ME TO BE HIS STAR PITCHER!
LOOK WHO'S A PITCHER! A HUGH CASEY HE IS, AWREADY!!
I MAY NOT BE NO HUGH CASEY, BUT I GOT CERTAIN POWERS WHICH WILL MAKE IT IMPOSSIBLE FOR ANY ENEMY BATTER TO HIT ANY BALL I TOSSES!!
MEANIN'-- JUST BEFORE I LETS GO WIT' TH' BASEBALL-- I GIVES 'EM TH' EYEBALL!!
I'M PUTREFIED!!
DO YOU MEAN YOU INTENDS T' LOUSE UP THE NATIONAL SPORT OF BROOKLYN WITH YOUR EVIL EYE, "EVIL-EYE"?
WHY SO PERTOIBED, SHOILEY? YOUSE NEVER OBJECTED TO MY USIN' TH' "WHAMMY" BEFORE--
HERETOFORE, YOU HAVE USED TH' WHAMMY SIMPLY TO MAKE A LIVIN', LIKE ANY MAN WHO GOT A TALENT-- SUCH AS STICK-UPS, BANK-JOBS, AND GANG WARS!!--
BUT!!-- WHEN YOU USES YOUR GREAT GIFT T' LOUSE UP BASEBALL-- THAT'S TOO MUCH FOR A BROOKLYN GOIL TO STAND!! BETTER YOU SHOULD BE DEAD, FLEEGLE, BABY!!--
YOU CAN'T REASON WIT' A DAME!!
I'M PUTREFIED!!
I GIVE HER A HALF-WHAMMY. DAT'LL KEEP HER ON ICE TILL TH' BASEBALL SEASON IS OVER!!--
4-18
TO BE CONTINUED

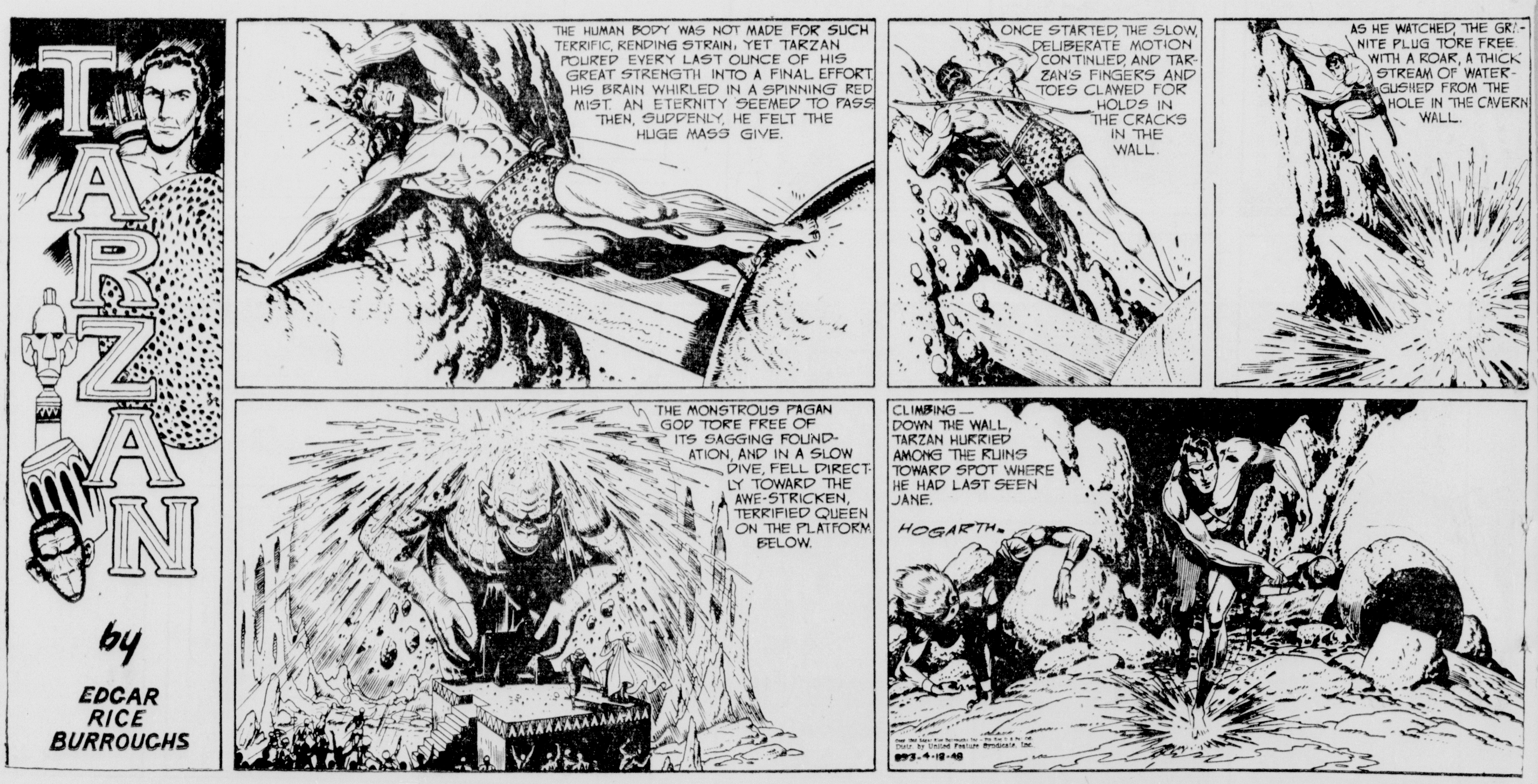
TARZAN by EDGAR RICE BURROUGHS
THE HUMAN BODY WAS NOT MADE FOR SUCH TERRIFIC, RENDING STRAIN, YET TARZAN POURED EVERY LAST OUNCE OF HIS GREAT STRENGTH INTO A FINAL EFFORT. HIS BRAIN WHIRLED IN A SPINNING RED MIST. AN ETERNITY SEEMED TO PASS. THEN, SUDDENLY, HE FELT THE HUGE MASS GIVE.
ONCE STARTED, THE SLOW, DELIBERATE MOTION CONTINUED, AND TARZAN'S FINGERS AND TOES CLAWED FOR HOLDS IN THE CRACKS IN THE WALL.
AS HE WATCHED, THE GRANITE PLUG TORE FREE. WITH A ROAR, A THICK STREAM OF WATER GUSHED FROM THE HOLE IN THE CAVERN WALL.
THE MONSTROUS PAGAN GOD TORE FREE OF ITS SAGGING FOUNDATION, AND IN A SLOW DIVE, FELL DIRECTLY TOWARD THE AWE-STRICKEN, TERRIFIED QUEEN ON THE PLATFORM BELOW.
CLIMBING DOWN THE WALL, TARZAN HURRIED AMONG THE RUINS TOWARD SPOT WHERE HE HAD LAST SEEN JANE.
HOGARTH
Distr. by United Feature Syndicate, Inc.
893-4-18-48

OUR BOARDING HOUSE

T. M. Reg. U. S. Pat. Off.

MAJOR HOOPLE
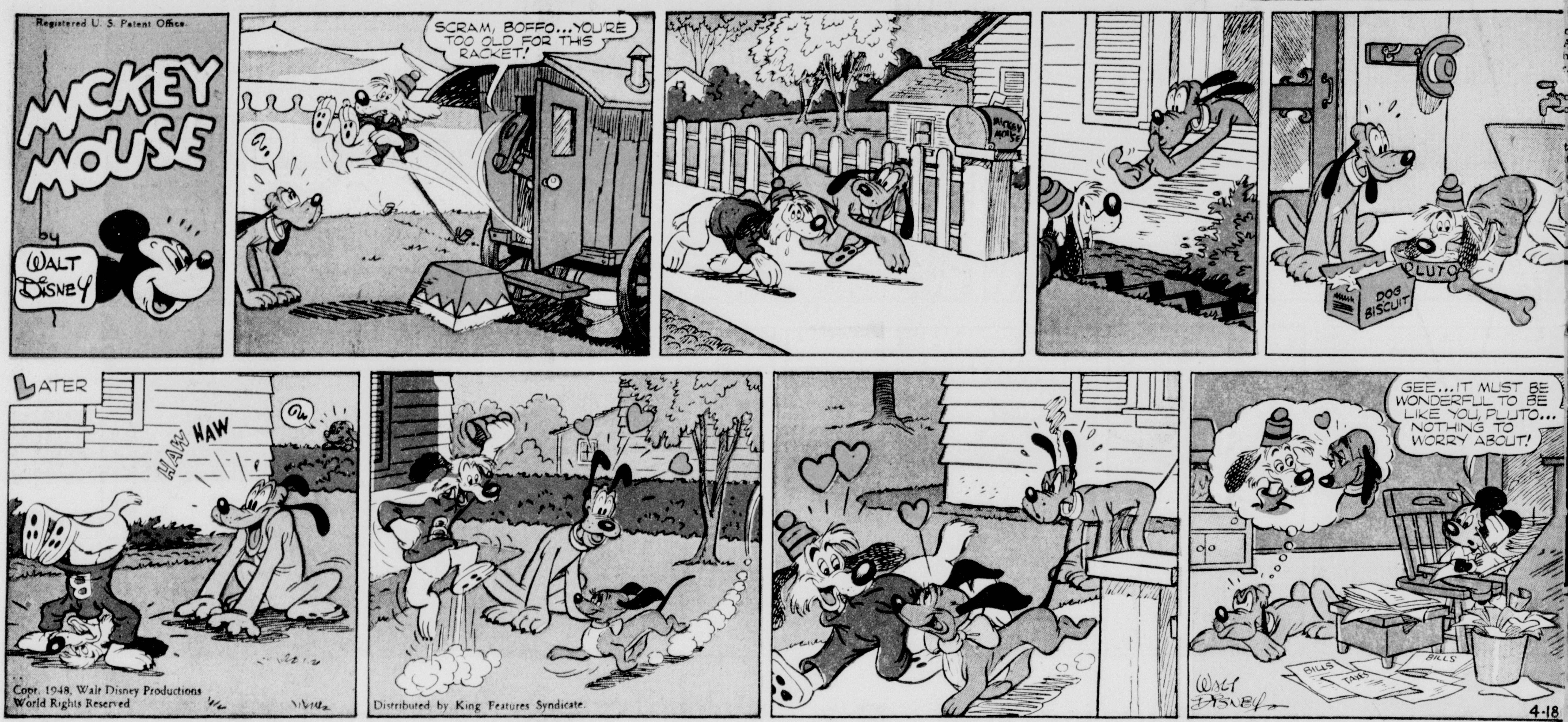
SUNDAY, APRIL 18, 1948